



310 Irving Drive Oxnard, CA 93030 - Voice 800-685-6633 - Fax 805-988-2948 - www.galferusa.com ©

- LINE COLORS** Smoke, Blue, Green, Gold, Red, Platinum, Clear, Orange, Yellow, White, Black, Pink
- FITTING COLORS** Silver, Gold, Black, Blue, Red
**Some fittings available in limited color options*
- HEATSHRINK** Black, Clear



All lines measured: i-2-i or tip-2-tip

AVAILABLE FITTINGS

<p>D1130 0</p> 	<p>D1140 12</p> 	<p>D1120 20</p> 	<p>D1402 30/30</p> 	<p>D1403 30/30 Mirror</p> 	<p>D115C 40</p> 
<p>D1170 65</p> 	<p>D119C 90</p> 	<p>D1400 20 Lateral</p> 	<p>D119S 90 Lateral</p> 	<p>D122AC 10 x 1.00 Concave</p> 	<p>D122AV 10 x 1.00 Convex</p> 
<p>D148 10 x 1.00 Long</p> 	<p>D116+7A 10 x 1.00</p> 	<p>D116+7B 10 x 1.25</p> 	<p>D116+7C 3/8" x 24</p> 	<p>D137B 10 x 1.00 Concave</p> 	<p>D139B 10 x 1.00 Concave</p> 
<p>D146DC 10 x 1.25 Concave</p> 	<p>D146DV 10 x 1.25 Convex</p> 	<p>DAN3 3/8" x 24</p> 			

AVAILABLE BLOCKS, BOLTS, AND HARDWARE

<p>D0127 10 x 1.00 Concave</p> 	<p>D0460 10 x 1.00</p> 	<p>D0430 Olive Inversor</p> 	<p>DCCLIP-1 Clip 1-Line</p> 	<p>DCCLIP2 Clip 2-Line</p> 	<p>DRG1 Grommet</p> 
<p>D008A 10 x 1.00</p> 	<p>D008B 10 x 1.25</p> 	<p>D008C 3/8" x 24</p> 	<p>D009A 10 x 1.00</p> 	<p>D009B 10 x 1.25</p> 	<p>D009C 3/8" x 24</p> 



310 Irving Drive Oxnard, CA 93030 Voice 800-685-6633 Fax 805-988-2948 www.galferusa.com ©

**All lines measured: i-2-i or tip-2-tip *Some fittings available in limited color options
 *Standard lines are clear with silver fittings *Colored fittings are extra
 *All lines are built with 10mm / 3/8" banjos unless specified otherwise
 Other custom options available. Please contact our tech department for details

BIKE INFO

LINE STYLES

YEAR: _____
 MAKE: _____
 MODEL: _____
 LINE STYLE: _____
 GALFER PART # _____

**if applicable*

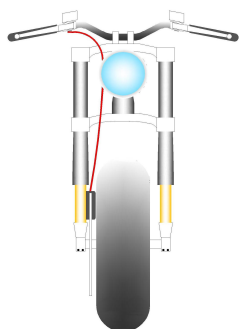

SINGLE

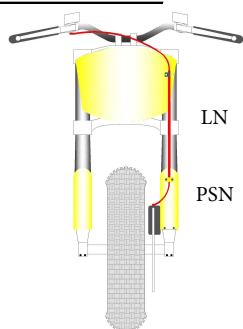

SINGLE w/STIFFENER

LN

PSN

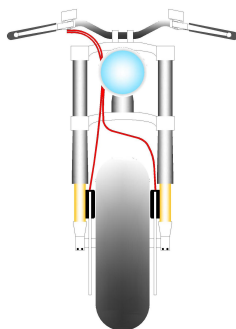

DUAL

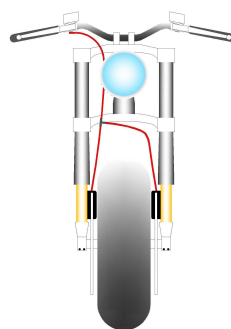

3-LINE CRIMPED

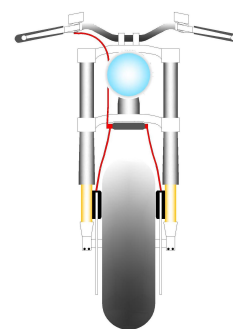

3-LINE

LINE A

LINE B

LINE C

LENGTH: _____
 FITTING 1: _____
 FITTING 2: _____
 LINE COLOR: _____
 FITTING COLOR: _____
 BOLT COLOR: _____
 STIFFENER LN: _____
 STIFFENER PSN: _____
 HEATSHRINK: _____

LENGTH: _____
 FITTING 1: _____
 FITTING 2: _____
 LINE COLOR: _____
 FITTING COLOR: _____
 BOLT COLOR: _____
 STIFFENER LN: _____
 STIFFENER PSN: _____
 HEATSHRINK: _____

LENGTH: _____
 FITTING 1: _____
 FITTING 2: _____
 LINE COLOR: _____
 FITTING COLOR: _____
 BOLT COLOR: _____
 STIFFENER LN: _____
 STIFFENER PSN: _____
 HEATSHRINK: _____

ADDITIONAL PARTS REQUIRED

**Washers will be provided based upon requested hardware*

BOLTS: _____
 CLIPS/GROMMETS: _____
 BLOCK: _____
 OLIVE: _____

**Lines are typically built to order in 2-3 business days plus shipping time from our location in Southern, CA. We offer RUSH shipping for orders received by 12PM PST (+\$10)
 RUSH (+\$10 per \$100): _____*

FAX OR EMAIL ORDERS TO
 805-988-2948 OR SALES@GALFERUSA.COM

****I HAVE READ AND UNDERSTAND THAT CUSTOM LINES ARE NON-REFUNDABLE / RETURNABLE***

ADDITIONAL INFO / DRAWING

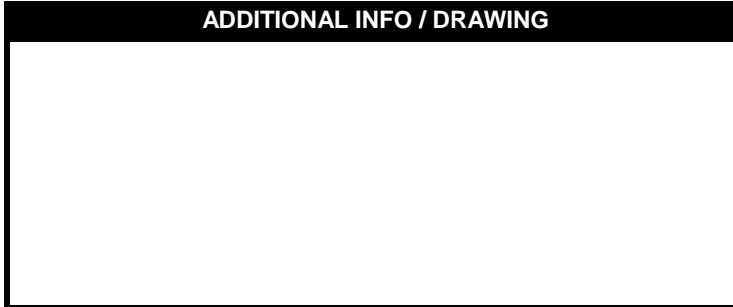

SHOP NAME: _____
 INDIVIDUAL NAME: _____
 ADDRESS: _____
 PHONE: _____
 EMAIL: _____

SIGNATURE: _____ X