

Your Catalog of Accessories & Parts for
Chevrolet Truck
GMC Truck
Blazer, Jimmy & Suburban
1/2 Ton, 3/4 Ton 1967-72

2020 EDITION Vol. 2 **CB.101**



Nate Gobeyn's
1971 Chevy Blazer
See inside for story.



"Keep'em On The Road"®

Prices Valid From April 7, 2020 Through July 6, 2020

LMCTRUCK.com
(800) 562-8782

NEW**Pre-Cut Insulation Kit**

Reduce noise and heat transfer inside your truck with a Pre-Cut Insulation Kit. Each panel has been cut to fit a specific location, and a self-adhesive backing allows for fast and easy installation. Lightweight panels are foil over foam that vary between 2mm and 5mm thick. Pre-cut kits include thermal acoustic panels for the floor, doors and cab wall. A 2" wide roller, sold separately, helps ensure full adhesion.

**38-1726**

PART	DESCRIPTION	APPLICATION	REQD	PRICE
38-1726	PRE-CUT INSULATION KIT-LOW HUMP	CHEVY GMC 67-72	(1)	\$279.95

**38-1727**

PART	DESCRIPTION	APPLICATION	REQD	PRICE
38-1727	PRE-CUT INSULATION KIT-HIGH HUMP	CHEVY GMC 67-72	(1)	\$279.95

NEW**Front Pillar Assembly**

1967-72 Chevy & GMC Truck

**38-8130**

PART	DESCRIPTION	APPLICATION	REQD	PRICE
38-8130	FRONT PILLAR ASSEMBLY-LH	CHEVY GMC 67-72	(1)	\$329.95*
38-8131	FRONT PILLAR ASSEMBLY-RH	CHEVY GMC 67-72	(1)	\$329.95*

*After the sell price means Oversize Part Charge. Your order will incur a charge of \$20.00 for each oversized part. Due to packing and/or transportation requirements, please allow additional time for delivery. Oversized Parts are not available for air delivery.

NEW**LED Tail Light Lens Set**

1967-72 Chevy Truck, Blazer

1967-72 GMC Truck, Jimmy

**LMC
TRUCK
EXCLUSIVE****37-0380**

LED Tail Light Lens Set features a reproduction lens that is patterned like the original lens. The LEDs quickly alerts other drivers of your intentions with LED bulbs that illuminate 140 times faster than conventional incandescent bulbs, which translates to a gain of 20+ feet of reaction distance.

To install LED Tail Light Lenses simply plug them into your existing sockets and screw them into place, it's that easy to add the benefits of LED to your Truck.

PART	DESCRIPTION	APPLICATION	REQD	PRICE
37-0380	LED TAIL LIGHT LENS SET	FLEETSIDE 67-72	(1)	\$89.95
37-0380	LED TAIL LIGHT LENS SET	BLZ JIM 69-72	(1)	\$89.95

NEW**Front Cab Floor**

1967-72 Chevy & GMC Truck

**38-7728**

PART	DESCRIPTION	APPLICATION	REQD	PRICE
38-7728	FRONT CAB FLOOR-LH OE STYLE	CHEVY GMC 67-72	(1)	\$49.95
38-7729	FRONT CAB FLOOR-RH OE STYLE	CHEVY GMC 67-72	(1)	\$49.95

NEW**Parking Brake Lever**

1967-68 Chevy Truck, Blazer, Suburban

1967-68 GMC Truck, Jimmy, Suburban

**30-2236**

PART	DESCRIPTION	APPLICATION	REQD	PRICE
30-2236	PARKING BRAKE LEVER	CHEVY GMC 67-68	(1)	\$49.95

NEW PRODUCTS!

Brake Pedal Shaft Bushing Set	138	Ignition Switch Spacer	96
Door Panel Trim Set, Black	74	LED Tail Light Lenses	197
Front Cab Floor, OE Style	13	Parking Brake Lever	135
Front Pillar Assembly, Pickup	12	Pre-Cut Insulation Kits	107
Fuel Filler Neck Cover	113	Rear Axle Conversion Kit	146
Holley Sniper EFI, 2 Barrel	118		

We're All Truck Doctors



The Waiting Room



The Patient



The Operating Room

My 6 year old grandson, Bently, was spending the weekend with me. He asked if he was ok to play on the floor behind me while I was fixing lunch. I think he was just warning me not to step on his trucks! I like when my grandkids play nearby and we can talk.

We had just been to Target and had found some new Hot Wheels trucks to add to the collection. He was debating with himself about which truck would get stuck in the mud or is the fastest. We name our trucks and cars, and his parents have The Great White and Fat Girl and Princess D, so the new Hot Wheels trucks were getting named based on how fast they were or well they handled the mud on their long country lane on the rug behind me.

Well, eventually there was a crash, and Bently looked up at me and said, "This truck needs to go to the truck doctor." I sat down on the floor beside him and said, "Ok, let's go to the truck doctor." He looked up at me and said, "But Oma, you are the truck doctor!" Funny, I had never thought of it that way.

But maybe we are the truck doctors. Not just LMC but all of us are truck doctors, keeping them running, so our children and grandchildren can drive a truck that isn't driven by a computer or plugged in the wall. Trucks that have that rumble when you turn them on, that take us through our life adventures, so our grandchildren can give them names. Names that reflect their personality or what they mean to us.

Thank you for letting us be a part of your truck journey and for helping us to Keep'em on the Road for generations to come.

Becky

"Keeping Generations On The Road"

CONTACT US

CALL USA & CANADA: **(800) 562-8782**
 ¿Habla Español? **(855) 456-2288**

Ordering Hours: Central Time

Monday - Friday: 7:00 a.m. - 10:00 p.m.

Saturday: 8:00 a.m. - 6:00 p.m.

Sunday: 9:00 a.m. - 6:00 p.m.

Fax: (800) 541-8525

Kansas City: (913) 492-8756

International Orders: 1 (913) 541-0684

International Fax Orders: 1 (913) 599-0323

Shop Online

LMCTRUCK.com

LMC TRUCK is in no way affiliated with the General Motors Corporation nor do we intend to imply that. The names General Motors and Chevrolet are used for reference only.

Applications listed in this catalog are based on original factory information. However, variances will occur due to non-documented substitutions, and changes made during the vehicle's production.

Long Motor Corporation © Copyright 2020

Printed In The USA

Effective: April 7, 2020

CB.101 Vol. 2, First Printing. This edition supersedes all previous publications, including prices.

All rights are reserved. No part of this publication may be copied, reproduced, stored in any retrieval system, communicated or transmitted in any form or by any means: photocopying, electronic recording or otherwise, without prior written permission.

"Right Part ...

Right Price ...

Right Now"®

Place your order today

It's Fast, Simple & Safe!

Body Parts

Exterior Rubber

Emblems

Grilles / Bumpers

Moldings

Accessories

Mirrors

Door Parts

Interior

Fuel

Suspension / Steering

Brakes

Transmission

Bearings / Differential

Wheels

Engine / Exhaust

Cooling / Heating

Electrical

Lighting

Books / Hats / Shirts

A

A-Arm & Parts	120-121
Accelerator Cable	105
Accelerator Controls	105
Accelerator Pedal Pad	104-105
Accessory Power Outlet, 12V	104
Adhesive Spray, LOCTITE	202
Adhesive Tape Strips, 3M	202
Adhesive/Stripe Eraser Wheel	17
Air Cleaner Decal	178
Air Cleaner, Chrome	163
Air Cleaner, Retro	116
Air Conditioning Accumulator	175
Air Conditioning Compressor	175
Air Conditioning Decals	178
Air Conditioning Evaporator Core	175
Air Conditioning Harness	188
Air Conditioning Manual	201
Air Conditioning Parts	171,173-175
Air Conditioning Relay	183
Air Conditioning Shut-Off Valve	174
Air Conditioning System	173
Air Conditioning Upgrade Kit	174
Air Conditioning Vents	98
Air Filter	160
Air Hold Fittings	116
Air Vent Parts	88
Alternator & Parts	186
Alternator Bracket Sets	186
Alternator Bracket, Chrome	163
Alternator, Chrome High Amp	163,186
AM/FM Selector Bar	96
Antenna Grommet	34
Antenna, Amplified Hide-Away	184
Antennas	184
Antennas & Parts	184
Anti-Seize Stick, LOCTITE	202
Armrests	75
Ashtray	98
Axle Parts, Front	146
Axle Shaft	147
Axle, Rear	146

B

Backup Light & Parts	56,192-193
Backup Light Switch	183
Backup Light Wiring Kit	56
Ball Joint	120-121,132
Battery Box, Drop Down	185
Battery Cables	184
Battery Clamp	185
Battery Disconnect Switches	185
Battery Gauge	95
Battery Hold Down	185
Battery Mat	185
Battery Post & Terminal Cleaner	184
Battery Tap Kit	184
Battery Terminal Conversion Set	184
Battery Tray & Parts	185
Bed Bolt Kit, Stepside	29
Bed Bolt Kits, Fleetside	25
Bed Cross Sill, Fleetside	20
Bed Cross Sill, Stepside	27
Bed Curl Hole Cap Set	27
Bed End Panel, Fleetside	21-22
Bed End Panel, Stepside	26-27
Bed Floor	20
Bed Floor Repair Section	20
Bed Hardware Kits	25
Bed Molding	59-63
Bed Mount Hardware, Stepside	28
Bed Mount Kits, Stepside	28
Bed Mounting Hardware	18-19,24
Bed Mounting Kit	18-19
Bed Mounting Kit, Fleetside	24
Bed Panel Hardware Kit	26
Bed Panels, Fleetside	20-21

Bed Panels, Stepside	26-27
Bed Rail Cap Sets	30
Bed Rail End Cap Set	31
Bed Rail Protection Film	30
Bed Rail-Guard	30
Bed Repair Panels	21
Bed Stake Pockets	27
Bed Step & Parts	26
Bed Step Hardware Kit	26
Bed Strip Kits	25,29
Bed Tie Down Anchor	23
Bed Tonneau Cover	32
Bed Wheel Housing, Fleetside	21-22
Bed Wood Kits	25,29
Bedside Attachment, Fleetside	22
Bedside Attachment, Stepside	26
Bedside Emblem	42-43
Bedside Panels	37
Bedside, Fleetside	21
Bedside, Stepside	27
Belt Molding Remover Tool	71
Bench Seat	79
Bench Seat Armrest, Rear	75
Bench Seat Console	90
Bench Seat Cushion	88
Bench Seat Parts	86-88,90
Bench Seat Rebuilding Kit	90
Bench Seat Reupholstery Kit	86-87,89
Bench Seat Track Set	86
Bench Seat, TMI	81
Bezel, Headlight	44-47
Blind Spot Mirror	66
Body Gap Filler Set	36
Body Lift Kit	119
Body Mount Set	17
Body Mounting Hardware	18-19,38
Body Mounting Kit	18-19,38
Body Panel Alignment Shims	11
Body Panels, Steel	21,27,41
Body Repair & Painting Manual	201
Body to Frame Webbing	35,40
Books	200-201
Brake & Clutch Fluid	202
Brake Assist Kit, Hydraulic	138
Brake Booster	137-138
Brake Cable Repair Kit, Parking	135
Brake Cables	135
Brake Caliper & Parts	139
Brake Conversion Kit, Disc	137
Brake Drum & Parts	136
Brake Hardware Kit	136
Brake Hose Set, Stainless	139
Brake Hoses & Parts	139
Brake Lines & Parts	140-141
Brake Manual, HAYNES	201
Brake Master Cylinder	137-138,162
Brake Master Cylinder Cover	165
Brake Master Cylinder, Aluminum	162
Brake Pad Set	139
Brake Pedal Pad	104,138
Brake Release Handle	98
Brake Rotor	139
Brake Shield Set, Disc	139
Brake Shoe Set	136
Brake Spindle Set, Disc	137
Brake Wheel Cylinder	136
Brake Wheel Cylinder Kit	136
Bucket Seat Back Set	90
Bucket Seat Cushion Set	88
Bucket Seat Parts	88,90
Bucket Seat Rebuilding Kit	90
Bucket Seat Reupholstery Kit	86-87
Bucket Seat Set	78-79,81
Bulb Tool, Remove & Install	192
Bulbs, Custom	196
Bulbs, Instrument Panel	94
Bumper & Parts	52-57
Bumper Brace Kit	52-53,55
Bumper Guard Set	56

Bumper, Lighted Front	54
Bumper, Rear Step	56-57

C

Cab Back Panel Molding	58
Cab Corner	11
Cab Floor	13
Cab Handle Set	66
Cab Molding	58-62
Cab Mount Bushing Set, Poly	17
Cab Mounting Kit	18-19
Cab Repair Panels	13
Cab Roof Light Kit	199
Cab Seal Kits	35,39
Cab Support	13
Cab to Frame Mounting	18-19
Cable, Choke	96
Cable, Speedometer	96
Carburetor & Parts	116-117
Carburetor Manual	201
Carburetor Return Spring	117
Carburetor Stud Kit	156
Carburetor, Edelbrock	116
Carburetor, JET	116
Cargo Door Glass	40
Cargo Door Seals	40
Cargo Light & Parts	190,196
Cargo Light Harness	188
Cargo Light Set, LED	199
Cargo Light Switch	183
Carpet	82,109
Carpet Set, Kick Panel	82
Carpet, Gas Tank	82
Center Caps, Wheel	149-151
Center Console Parts	88
Chassis Service Manual	200
Check Valve	159
Chevrolet Decals	178
Choke Cable	96
Choke Thermostat	117
Chrome Bumpers	54,56-57
Chrome Engine Parts	162-165
Clutch & Brake Fluid	202
Clutch Parts	144
Clutch Pedal Pad	104
Coil Spring & Parts	120-121,123
Coil Spring Compressor Tool	121
Coil Spring Set, Drop	127
Collector's Guide	200
ColorBond Products	106
Colortune 500	117
Console, Bench Seat	90
Console, Seat	91
Control Arm & Parts	120,123
Control Arm Bushing, Poly	125
Control Arm, Tubular	120
Coolant Overflow Kit	162,172
Cooler, Chevrolet Vintage	34
Cooling Fan Switch	183
Cooling Fan, Dual	177,179
Cooling Parts	172,176-177,179
Core Support Filler Set	162
Courtesy Light Kit	189
Courtesy Light Switch	183
Courtesy Light Wiring Harness	188
Cowl Induction Emblem Set	15
Cowl Induction Hood	15
Cowl Panel	12,37,41
Cowl Vent Trash Guard	58
Crossmember, Lowering	126
Curl Hole Cap Set, Bedside	27
Cylinder Head Gasket	160
Cylinder Head, Aluminum	153

D

DANA 44, Differential	146
DANA-SPICER Axle I.D.	146
Dash Bezel & Parts	95,99

Dash Bezel Overlay, Billet	99
Dash Bulbs	99
Dash Cover, Molded Plastic	99
Dash Gauge Bezels	93
Dash Gauge Cluster	92,95
Dash Gauges & Parts	92,94-97
Dash Indicator Lens	96
Dash Instrument Lens	95
Dash Knob Bezel	96
Dash Pad	99
Dash Pad, TMI	78,80
Dash Panel, Steel	98
Dash Parts	92,94-99,101
Dash Protector	101
Dash Switches	96
Dash Vents	98
Dash Wiring Harness	188
Daytime Running Light Kit	183
Decals	178-179
Defrost Duct Hoses	171
Defrost Outlets	98
Detent Cables	142
Dielectric Grease, LOCTITE	202
Differential Case Kits	146
Differential Cover, Chrome	165
Differential Master Kits	146
Differential Parts	146-147,165
Dimmer Switch Bezel	97
Disc Brake Conversion Kit	137
Disc Brake Parts	137-139
Disc Brake Spindle Set	137
Distributor & Parts	180-181
Distributor, Billet	181
Dolly Set, Auto	31
Dome Light & Parts	83,191
Dome Light Lens, Clear	83
Dome Light Wiring Harness	188
Door Armrests	75
Door Bottom, Inner	12,37,41
Door Edge Guard	71
Door Edge Peep Mirror	66
Door Edge Protection Film	30
Door Emblem	42-43
Door Fastener Removal Tool	74
Door Glass & Seals	71
Door Handle Filler Set	33
Door Handle Removal Tool	70
Door Handles & Parts	72-73
Door Handles, Inside	72-73,77
Door Handles, Outside	72-73,76
Door Hinges & Parts	72
Door Latch & Parts	70,73
Door Latch Kit, Altman	76
Door Lock Kit, Remote	77
Door Lock Knob, Billet	76
Door Lock Knobs	70,73,94
Door Locks & Parts	72,76
Door Mirror & Parts	66-67
Door Molding	59-63
Door Panel & Parts	74-75
Door Panel Carpet	108
Door Panel Inserts	75
Door Panel Seal	71
Door Panel Sets, TMI	78,80
Door Panel Trim Set	74
Door Parts	69-73
Door Pillar Relief Valve	72,76
Door Seals	71,73
Door Shell, Steel	11,37,41
Door Sill Plate Set	84
Door Skin, Steel	12,37,41
Door Threshold Plate Set	84-85
Door Vent Glass & Parts	69
Door Weatherstrip	35,39-40,73
Door Window Channel Kit	71
Door Window Glass & Parts	71
Door Window Handles	70,77
Door Window Regulators	70
Drag Link, Steering	132

5

Order Your Parts & Catalogs Online www.LMCTRUCK.com (800) 562-8782

O

Off Road Light	194
Oil Dipstick	158,165
Oil Drain Valve, EZ	158
Oil Filler Cap	158
Oil Filler Cap, Chrome	164
Oil Filter & Parts	160
Oil Filter Adaptor, Spin-On	160
Oil Filter Cover, Chrome	165
Oil Pan & Parts	158
Oil Pan Gasket	160
Oil Pan Snap-Ups	158
Oil Pan, Chrome	158,164
Oil Pressure Gauge	94-95
Oil Pressure Switch	183
Oil Pump	158
Oil Pump Priming Tool	158
Oil Seals, Wheel Bearing	145
Overflow Kit, Coolant	162
Owner's Manuals	200

P

Paint Protection Film	30
Paintucation DVDs, Kevin Tetz	201
Panel & Trim Removal Tool Set	17
Parking Brake Cable Repair Kit	135
Parking Brake Cables & Parts	135
Parking Brake Handle, Billet	76
Parking Brake Lever	136
Parking Brake Pedal Pad	104
Parking Brake Release Handle	94
Parklight & Parts	190,195,197
Parklight Lenses, LED	197
Parklight Set, Custom	195,197
PCV Valves & Parts	159
Pedal Pads & Parts	104-105
Pedal, Accelerator	105
Peep Mirror, Door Edge	66
Performance Suspension	119,125
Performance Sway Bars	119
Pinion Bearings & Seals	146-147
Pinion Yoke, Differential	146-147
Pipe Plugs	156
Pitman Arm	132
Pitman Arm Puller	133
Plug Weld Pliers	17
Polishing Kit, Deluxe	36
POR-15 Restoration Products	16
Power Outlet, 12V Accessory	104
Power Rack & Pinion Kit	134
Power Steering Cap, Chrome	165
Power Steering Filter, In-Line	128
Power Steering Hose Kit	161
Power Steering Parts	128,134
Power Window Kit	77
Printed Circuit, Dashboard	95
Pushrod Cover Gasket	160
PUTCO LED Tailgate Light	198

R

Rack & Pinion Steering Parts	134
Radiator & Grille Support	176
Radiator & Parts	176-177
Radiator Cap	177
Radiator Cap, Chrome	165
Radiator Core Mounting	18-19,38
Radiator Core Support Filler Set	162
Radiator Cover	162
Radiator Fan Shroud	177
Radiator Hoses	176
Radiator Wiring Gutter	188
Radiator, Aluminum	176
Radio	103
Radio Antenna	184
Radio Speaker	98,102
Rail-Guard Set, Vinyl	30
Rally Wheel & Hubcaps	149

Rear Axle Conversion Kit	146
Rear Bumper & Parts	55
Rear Disc Brake Conversion Kit	137
Rear Door Parts	73
Rear Fender Attachment, Stepside	26
Rear Mount Gas Tank	115
Rear Roll Pan	33
Rear Step Bumper & Parts	56-57
Rear View Mirror	100
Rear Window, Sliding	68
Regulator, Door Window	70
Remote Keyless Access Kit	77
Remote Starter Switch	117
Repair Manuals	200
Repair Panels, Steel	12-13,37,41
Retractable Seat Belt	91
Ring & Pinion, Differential	146-147
Riveter Set	17
Rocker Panel & Parts	11,37,41
Rocker Panel Protection Film	30
Rocker Panel Trim	65
Roll Pan, Rear	33
Roof Light Kits, Cab	199
Roof Marker Light & Parts	192
Roof Panel, Steel	12
Rope-In Tool	68
RTV Red, LOCTITE	202
Rubber Floor Mats	110
Rubber Kits, Exterior	35,40
Rubber Parts, Exterior	35,39-40
Rubberized Undercoating	202

S

Sales Brochures	200
Sealants & Adhesives	109,111,202
Seam Sealer	202
Seat Back Set, Bucket	90
Seat Belt Buckle Sleeves	91
Seat Belts	91
Seat Covers	89
Seat Cushions	88
Seat Heater Kit	90
Seat Parts	86-89
Seat Rebuilding Kit	90
Seat Reupholstery Kit	86-87,89
Seat Set, Bucket	78-79,81
Seat Track Set, Bench	86
Seat, Bench	79,81
Sending Unit, Fuel Tank	113-115
Serpentine Drive Systems	161
Sheet Metal & Flex Edge Steel	11
Sheet Metal Plugs	36
Shift Boot	104-105
Shift Indicator	131
Shift Indicator Parts	128
Shift Lever Knob, Billet	76
Shift Lever Parts	128-129
Shims, Body Panel Alignment	11
Shock Absorber, Front	120-122
Shock Absorber, Rear	123-124
Shock Absorbers, Drop	127
Shock Absorbers, KYB	124
Shock Mount Reinforcing Kit	121
Shock Relocation Kit, Lowering	126
Shop Manual CD-ROM	200
Side Molding	59-63
Sidemarker Bezel Set, Billet	191
Sidemarker Filler Set	33
Sidemarker Light & Parts	191,197
Sidemarker Light, LED	197
Sidemarker Set, Custom	197
Signal Flasher	183
Sill Plates, Door	84
Sliding Rear Window & Parts	68
Sound & Heat Insulation	107
Sound Control Mat	110
Spare Tire Carrier Parts	36
Spare Tire Carrier, In-Bed	36

Spare Tire Cover	36
Spark Plug Boot Sleeves	180
Spark Plug Heat Shield	180
Spark Plug Wire Retainer	180
Spark Plug Wire Set	181
Speaker, Stereo	98,102-103
Speedometer Cable	96
Spindle Lowering Kit	127
Splash Shields	21,37
Spot Weld Cutter	17
Spray Adhesive, LOCTITE	202
Stake Pocket, Stepside	27
Starter Motor Brace	182
Starter Repair Kit	182
Starter Solenoid	182
Starter Switch, Remote	117
Steel Body Panels	21,27
Steering Column Covers	98
Steering Column Installation Kit	131
Steering Column Kit, Billet	133
Steering Column Parts	128-129
Steering Column Shifter, Billet	133
Steering Column, Tilt Wheel	131,133
Steering Controls	132
Steering Coupler	128
Steering Drag Link	132
Steering Gear	133-134
Steering Idler Arm	132
Steering Manual, HAYNES	201
Steering Pitman Arm	132
Steering Pump & Parts	134
Steering Rack & Pinion Kit	134
Steering Stabilizer Kit	132
Steering Tie Rod Boots, Poly	128
Steering Tie Rod End	132
Steering Wheel Cover	94
Steering Wheel Horn Button	129-130
Steering Wheel Puller	129
Steering Wheels	129-130
Step Bars	65
Step Bumper, Rear	56-57
Stepside Bed Parts	26-28
Stepside Bed Wood Kit	29
Stepside Tailgate & Parts	27,29,31
Stereo Equipment	102-103
Stereos	103
Stop Lamp Switch	183
Strip Caulk	202
Subwoofer, Powered	102
Sun Visor & Parts	85
Sun Visor Retainer, Billet	76
Sun Visors	80
Suspension Bushings, Poly	125
Suspension Kit, Front & Rear	122
Suspension Kit, Front End	124
Suspension Leaf Springs	122,124
Suspension Manual, HAYNES	201
Suspension Parts	121
Suspension, Front	119-121
Suspension, Rear	123-124
Sway Bar & Parts	119
Sway Bar Bracket Set, Lowering	126
Sway Bar Bushing, Poly	125
Sway Bar, Performance	119
Switch-Ball Set	152
Switches	117,183

T

T-shirts	203
Tachometer Conversion Kit	97
Tail Lens Blue Dot Insert	193
Tail Light & Parts	192-193
Tail Light Bezel	64,193
Tail Light Conversion Kit, LED	197
Tail Light, LED	197
Tail Pan	20,37
Tailgate Band	42,64
Tailgate Cap	30

Tailgate Chain, Chrome	29
Tailgate Check Strap Kit	31
Tailgate Component Kit	23
Tailgate Cover	33
Tailgate Decal	179
Tailgate Emblem	42
Tailgate Handle	23
Tailgate Handle Relocator Kit	33
Tailgate Latch Kit, Stepside	31
Tailgate Letter Set	42-43,64
Tailgate Light, LED	198
Tailgate Mat	30
Tailgate Molding	64
Tailgate Parts, Fleetside	23
Tailgate Parts, Stepside	29
Tailgate Rail Guard	30
Tailgate Sealer	35
Tailgate Seals	39
Tailgate, Fleetside	21
Tailgate, Stepside	27
Temperature Control Units	97
Temperature Gauge	94-95
Temperature Switch	183
Thermal Limiter Switch	183
Thermostat & Parts	172
Threadlocker, LOCTITE	202
Threshold Plate Set, Door	84-85
Threshold Protection Film	30
Throttle Cable Bracket, V8	116
Tie Down Anchors	23
Tie Rod End & Parts	132
Tie Rod End Boot, Poly	128
Timing Cover Gasket	160
Timing Cover, Chrome	165
Tire Black, ColorBond	106
Tire Carrier, In-Bed	36
Tire Valve Stem Cap Sets	34
TMI Interior	78-81
Tonneau Cover, Bed	32
Tool Set, Panel & Trim Removal	17
Toolbox Molding, Fleetside	61-62
Tow Hooks, Chrome	66
Tow Mirror	66
Towing Hitch & Parts	152
Track Arm Bushings, Poly	125
Tracking Arm	123
Tracking Arm, Lowering	127
Transfer Case Grommet Set, Poly	125
Transfer Case Shift Boot	104-105
Transmission Control Harness	188
Transmission Controller, TORC	142
Transmission Cooler Lines	143
Transmission Crossmember	126
Transmission Detent Cable	142
Transmission Dipstick, Chrome	165
Transmission Filter Kit	143
Transmission Gasket Kit	143
Transmission Lines	143
Transmission Linkage Arm	142
Transmission Manual, HAYNES	201
Transmission Mount, Poly	125
Transmission Oil Cooler	143
Transmission Oil Pan, Chrome	165
Transmission Pans, Black	142
Transmission Shift Linkage Kit	143
Transmission Slip Yokes	142
Trim Ring Set, Wheel	149
Truck Cover	34
Truck Cover Lock Kit	34
Truck Dolly, XHD	31
Truck Ties, 3-in-1	25
Tube Bending Tool	117
Tube Cutter, Mini	117
Tuff Truck Bag	32
Turn Signal Canceling Cam	129
Turn Signal Lever	129
Turn Signal Switch	183

U		Vinyl Edge Sealer Pen	202	Wheel Bearing Oil Seal	145	Windshield Glass & Parts	68
U-Bolts, Leaf Spring	122,124	Vinyl Upholstery	82	Wheel Center Cap	149-151	Windshield Removal Tool	68
U-Joints, Driveshaft	148	Vision Wheels	150	Wheel Cylinder Kit, Brake	136	Windshield Stick	68
Underhood Lamp	194	Voltage Regulator	186	Wheel Housing	21-22	Windshield Trim	68
Underhood Paint, Black	106	Voltmeter Gauge	94	Wheel Hubcaps	149	Windshield Washer Kit	187
USB Input Extension Cable	103			Wheel Lock Set	149	Windshield Washer Parts	187
V		W		Wheel Lug Nuts	145,149-151	Windshield Wiper Parts	187
Vacuum Advance	180	Washer Bottle Decal	179	Wheel Paint, ColorBond	106	Wiper Arm & Parts	187
Vacuum Cap Assortment, Rubber	117	Washer Jar	187	Wheel Studs & Lug Nuts	145	Wiper Blade	187
Vacuum Gauge	95	Washer Nozzles	187	Wheel Trim Ring Set	149	Wiper Linkage	187
Valve Cover & Parts	164	Washer Pump	187	Wheel Wrench	117	Wiper Module, Intermittent	187
Valve Cover Decal	179	Washer Switch, Windshield	183	Wheels	151	Wiper Post Cover, Billet	76
Valve Cover Gasket	160	Water Outlet, Chrome	165	Wheels & Accessories	151	Wiper Switch	96
Valve Cover, Aluminum	164	Water Outlets & Parts	163,172	Wheels & Parts	149-150	Wire Harness Kit	189
Valve Cover, Chrome	164	Water Outlets, Swivel Neck	163	Window Channel Kit, Door	71	Wire Loom Set	181
Valve Spring Compressor	116	Water Pump & Parts	172	Window Division Bar	71	Wiring Diagram Manuals	200
Valve Stem Cap Set, Tire	34	Water Pump, Performance	116	Window Film Kit	69	Wiring Grommet Assortment	189
Vanity Mirror	85	Water Temperature Gauge	94	Window Glass & Seals, Door	71	Wiring Harness	188-189
Vapor Canister Filter	159	Weatherstrip & Seals, Door	35,39-40	Window Glass, Vent	69	Wiring Harness, LS Engine	155
Vent Window Lock, Universal	69	Weatherstrip Adhesive	202	Window Handle & Parts	70,73,77	Wood Kits, Bed	25,29
Vent Window Parts	69	Wheel Arch Panels	21,37,41	Window Handle, Chrome	77	Wood Steering Wheel	130
		Wheel Bearing	145	Window Handles	77	Woodgrain Side Molding	61,63
		Wheel Bearing Lock Nut Socket	145	Window Visor Set	58	Workshop Manuals	201
				Windshield & Glass Sealant	68,202	Wrench Set, Flare Nut	117

Abbreviations

To Help Make Your Ordering Easier Here is a List of the Abbreviations Used Throughout this Catalog

-R Reman - No Core Charge	BTM Bottom	REQD Required
-T Ships Truck Freight	CA California Model	RH Right Hand (Passenger)
-Z Core Charge Added	COMP Compressor	RR Rear
1BBL 1 Barrel Carburetor	CYL Cylinder	RWC Rear Wheel Cylinder
2BBL 2 Barrel Carburetor	DELX Deluxe	SB Shortbed
4BBL 4 Barrel Carburetor	DIFF Differential	SET Complete Truck Set
3 SPD 3 Speed Manual Trans	DIST Distributor	STD Standard
4 SPD 4 Speed Manual Trans	FRT Front	UPR Upper
1/2T 1/2 Ton	FWC Front Wheel Cylinder	VAC Vacuum
3/4T 3/4 Ton	HD Heavy Duty	W.W/O With or Without
2WD 2 Wheel Drive	KIT Multiple Pieces	W/ With
4WD 4 Wheel Drive	L/R Left/Right	W/O Without
A/C OR AC Air Conditioning	LB Longbed	WB Wheelbase
A/R As Required	LH Left Hand (Driver's)	WHL Wheel
ASSY Assembly	LWR Lower	
AT Automatic Transmission	MLDG Molding	
AUTO Automatic Transmission	MT Manual Transmission	
BAT Battery	OE Original Equipment	
BBL Carburetor Barrel	PNL Panel	
BMC Brake Master Cylinder	PS Power Steering	
BRG Bearing	PWR Power	
BRKT Bracket	REMAN Remanufactured	
	REPRO Reproduction	

If You Can't Find the Part You Need in this Catalog, Here's What You Should Do:

- Check the CLASSIFIED LISTINGS of your local NEWSPAPER (usually the Sunday issue is best) for cars being "parted out" (sold in pieces).
- Check local SALVAGE YARDS. Even if they do not have a truck like yours on hand, most salvage yards have access to a communication network which connects them to other salvage yards in your region of the country. Don't hesitate to ask them if you may use it.
- Check local BODY SHOPS and GARAGES for parts accumulations they may have built up over the years. You might get lucky!
- Check local WELDING and MACHINE SHOPS to see if they might be able to MAKE the part you need.

PART	ILL#	DESCRIPTION	"A"	APPLICATION	REQD	PRICE
38-9568	(1)	TAILGATE-PLAIN		CHEVY GMC 67-72	(1)	\$189.95*

Part Number You Order

-T After a part number means that part must be shipped Truck Freight. The prepaid order will include a \$125.00 charge for delivery in the 48 contiguous United States. Orders outside of the 48 states will be quoted. Additional delivery time required.

-Z Remanufactured Part - Core charge will be applied then refunded after receipt of a rebuildable core.

-R Remanufactured Part - No core charge.

Color Suffixes

-BL Black
 -GR Gray
 -GN Green
 -LL Blue
 -OW Off White
 -RD Red
 -TN Tan

Illustration Reference Number

Product illustrations are for representation purposes only. Products supplied may vary from illustrations.

Description Of Part**Special Note About Part**

On the description line of part you see "A", this means there is a special note about this particular part. At the bottom of the section the part appears on you will find a shadow box that will describe to you what the special note for this part is.

Application

Model and year this part fits, i.e. Chevy GMC 1967-72.

Throughout this catalog, the application line of the part number describes which model of GM Truck that particular part will fit. The models this catalog covers are C5, C10, C15, C20, C25 two wheel drive trucks, K5, K10, K15, K20, K25 four wheel drive trucks, Chevrolet and GMC Suburbans. Because not everyone can identify their truck by these model descriptions, here is an example of what each word and number that appears on the description line stands for:

CHEVY GMC	=	Chevrolet Truck,	GMC	=	GMC Truck, Jimmy
		Blazer, Suburban	BLZ JIM	=	Blazer and Jimmy
		GMC Truck, Jimmy, Suburban	SUBURBAN	=	Suburban
CHEVY	=	Chevrolet Truck, Blazer			

The easiest way to tell if your truck is a 1/2 or 3/4 ton is to look at the bolt patterns on your wheels. Trucks with five or six bolt patterns are 1/2 tons, trucks with eight bolt patterns are 3/4 tons.

Chassis ID numbers are found in the body and dashboard sections. Chassis numbers will also be found in the heating, brake, electrical and other areas where change points were needed. For Chassis ID Numbers See Page 9.

Engine ID numbers are normally found in the engine section; however, they may also be used in other areas of the catalog. For Engine ID Numbers See Page 10.

Required Quantity

Quantity required to purchase for one (1) truck, i.e. one (1) Tailgate is required for one truck.

Sell Price

Sell price you pay for one part. All items in this catalog are priced each. "Kit" and "set" normally do one (1) truck; read "REQD" column to be sure.

Oversize Part Charge Applies

*After the sell price means Oversize Part Charge. Your order will incur a charge of \$20.00 for each oversized part. Due to packing and/or transportation requirements, please allow additional time for delivery. Oversized Parts are not available for air delivery.

1967-72 Chevrolet Truck Chassis Identification

1967-1969 The Vehicle Identification Number is found on the GVW Serial Number Plate located on the left hand door pillar. **1970-1972** The Vehicle Identification Number is found on the combination Vehicle Identification and Rating Plate located on the left hand door pillar.

Vehicle Identification Number (VIN)

C C S 1 4 8 F 100043

Manufacturer (1972 only) _____
C = Chevrolet

Chassis Designation _____
C = Conventional
K = 4 Wheel Drive

Engine Designation _____
S = 6 Cylinder
E = 8 Cylinder

GVW Range _____
1 = 3,900 - 5,800 1/2 Ton
2 = 5,200 - 7,500 3/4 Ton
3 = 6,600 - 14,000 1 Ton

Model Type _____
4 = Pickup
8 = Blazer
6 = Suburban

Model Year _____
7 = 1967 9 = 1969 1 = 1971
8 = 1968 0 = 1970 2 = 1972

Assembly Plant _____
A = Atlanta B = Baltimore P = Pontiac 1 = Oshawa
Z = Fremont T = Tarrytown K = Kansas City, MO F = Flint
J = Janesville N = Norwood S = St. Louis

Vehicle Number _____
43rd Unit Built

Model Identification Number

1967-1972 The Model Identification Number may be found on the decal located on the inside of the glove box lid.

C E 1 07 04

Chassis Type _____
C = Conventional
K = 4 Wheel Drive

Engine Type _____
S = 6 Cylinder
E = 8 Cylinder

GVW Range _____
1 = 3,900 - 5,800 1/2 Ton
2 = 5,200 - 7,500 3/4 Ton
3 = 6,600 - 14,000 1 Ton

Cowl to Axle Dimension _____
07 = 42" 10 = 60"-65"
08 = 48"-53" 12 = 72"-77"
09 = 54"-59" 13 = 78"-83"

Model Type _____
04 = Cab and Stepside Pickup Box 06 = Suburban w/Cargo Doors
34 = Cab and Fleetside Pickup Box 16 = Suburban w/Tailgate
14 = Blazer

Truck Series Identification

The easiest way to tell if your truck is a 1/2 or 3/4 ton truck is to look at the bolt patterns on your wheels. Trucks with five or six bolt patterns are 1/2 tons, trucks with eight bolt patterns are 3/4 tons.

Bed Length and Wheelbase Identification

	Bed Length	Wheelbase (in)
Blazer	—	104"
Shortbed	78"	115"
Longbed	98"	127"
Longhorn	104"	133"
Suburban	—	127"

1967-71 GMC Truck Chassis Identification

1967-1969 The Vehicle Identification Number is found on the GVW Serial Number Plate located on the left hand door pillar. **1970-1971** The Vehicle Identification Number is found on the combination Vehicle Identification and Rating Plate located on the left hand door pillar.

Vehicle Identification Number (VIN)

C E 1 34 - S 1 13045

Chassis Designation _____
C = 2 Wheel Drive K = 4 Wheel Drive

Engine Designation _____
S = Inline 6 Cylinder M = V6 E = V8

GVW Range _____
1 = 3,900 - 5,800 1/2 Ton 3 = 6,600 - 14,000 1 Ton
2 = 5,200 - 7,500 3/4 Ton

Model Type _____
0C = 1967-69 Stepside 0K = 1967-69 Suburban w/Cargo Doors
04 = 1970-71 Stepside 06 = 1970-72 Suburban w/Cargo Doors
0D = 1967-69 Fleetside 0L = 1967-69 Suburban w/Tailgate
34 = 1970-71 Fleetside 16 = 1970-72 Suburban w/Tailgate
14 = Jimmy
Space reserved for special Pennsylvania, Maryland, or New York model designations.
Represented by a dash if not used.

Assembly Plant _____
A = Atlanta B = Baltimore P = Pontiac 1 = Oshawa
Z = Fremont T = Tarrytown K = Kansas City, MO F = Flint
J = Janesville N = Norwood S = St. Louis

Model Year _____
C = 1967 B = 1968 A = 1969 Z = 1970 1 = 1971

Vehicle Number _____
3,045th Unit Built

Serial Number Changes by Year
1967 begins with Serial Number 1001 1970 begins with Serial Number 50001
1968 begins with Serial Number 10001 1971 begins with Serial Number 10001
1969 begins with Serial Number 10001

1972 GMC Truck Chassis Identification

1972 The Vehicle Identification Number is found on the combination Vehicle Identification and Rating Plate located on the left hand door pillar.

Vehicle Identification Number (VIN)

T C S 1 4 2 S 500121

Manufacturer _____
T = GMC

Chassis Designation _____
C = 2 Wheel Drive K = 4 Wheel Drive

Engine Designation _____
S = Inline 6 Cylinder M = V6 E = V8

GVW Range _____
1 = 3,900 - 5,800 1/2 Ton 3 = 6,600 - 14,000 1 Ton
2 = 5,200 - 7,500 3/4 Ton

Model Type _____
4 = Pickup 8 = Jimmy 6 = Suburban

Model Year _____
2 = 1972

Assembly Plant _____
A = Atlanta B = Baltimore P = Pontiac 1 = Oshawa
Z = Fremont T = Tarrytown K = Kansas City, MO F = Flint
J = Janesville N = Norwood S = St. Louis

Vehicle Number _____
121st Unit Built

Serial Number
1972 begins with Serial Number 500001

1967-72 GMC Model Identification Number

1967-1972 The Model Identification Number may be found on the decal located on the inside of the glove box lid.

Model Identification Number

C E 1 59 34

Chassis Type _____
C = 2 Wheel Drive K = 4 Wheel Drive

Engine Type _____
S = Inline 6 Cylinder M = V6 E = V8

GVW Range _____
1 = 3,900 - 5,802 1/2 Ton 3 = 6,600 - 14,000 1 Ton
2 = 5,200 - 7,500 3/4 Ton

Wheelbase Length _____
55 = 104" WB (Jimmy) 59 = 127" WB (Longbed) & Suburban
57 = 115" WB (Shortbed) 60 = 133" WB (Custom Camper)

Model Type _____
0C = 1967-69 Stepside 0K = 1967-69 Suburban w/Cargo Doors
04 = 1970-72 Stepside 06 = 1970-72 Suburban w/Cargo Doors
0D = 1967-69 Fleetside 0L = 1967-69 Suburban w/Tailgate
34 = 1970-72 Fleetside 16 = 1970-72 Suburban w/Tailgate
14 = Jimmy

How to Identify Your Transmission

TH350 and TH400 Transmissions can be identified by the location of the Modulator and by the shape of the transmission pan.

- TH350 - Modulator is located at the back of the transmission case.
- TH400 - Modulator is located on the side of the transmission case.

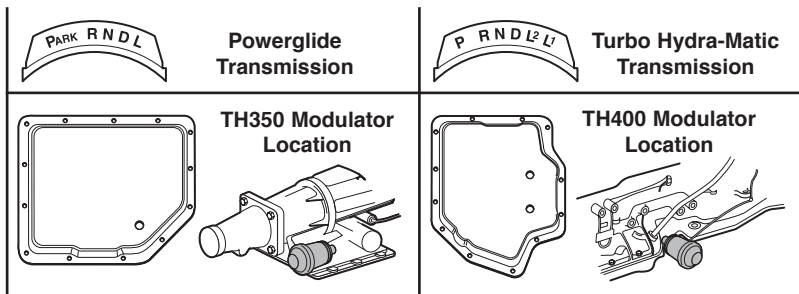

Engine Identification

Chevrolet Truck 1967-72

Chevrolet Blazer 1969-72

The 6-cylinder engine numbers are stamped on a pad on the right side of the engine at the rear of the distributor. The V-8 engine numbers are stamped on a pad immediately forward of the right hand cylinder head.

250 CID 6 Cyl - C5, K5, C10, K10, C20, K20, Suburban

Year	Engine Identification Codes
1967	SV, SW, SX, TA, TE, TF, TC, TD
1968	TA, PF, TE, TT, PV, PW, TF, TC, TD, PX, PC
1969	PH, QA, PG, PB, PC, PD, PE, PW, PX, PY, PZ, PA, PI, PJ, PF, PP, PL
1970	TAA, TAB, TAC, TAD, TCK, TCE, TCF, TFG
1971-72	TJL, THJ, TJA, TJB, TPL, TPY, TPT, TPW, TPS, TPR, TLY, TJD, TCD, TCT, TCL, TCP, TPX

292 CID 6 Cyl - C10, K10, C20, K20, Suburban

Year	Engine Identification Codes
1967	TS, UH, UQ, UT, VQ, VR, UR
1968	UH, UT, UP, UO, U3, UM, UQ, UR, UN
1969	RI, RA, RB, RC, RD, RE, RG, RV, RN, RM, RJ, RH
1970	TCZ, TCU, TNA, TAF
1971-72	TKR, TKL, TKP, TGA, TGB, TGC, TGG

283 CID V8 - C10, K10, C20, K20

Year	Engine Identification Codes
1967	WA, WE, WF, WH, WR, WC, WB, WI, WO, WG

307 CID V8 - C5, K5, C10, K10, C20, K20, Suburban

Year	Engine Identification Codes
1968	ZS, ZO, ZP, ZQ, ZX, ZY, WH, WG, WA, WE, WC, WO, WB, WF, WR, WI
1969	UU, UQ, UA, UB, UC, UD, UE, UM, UN, UF, UO, UP
1970	TAT, TAP, TAR, TAS, TAH, TAI, TAJ, TAK, TAN, TAO
1971-72	TSS, TSP, TLB, TAJ, TAD, TDP, TDB, TDA, TRA, TJP, TJR, TAH, TDL, TSR, TJT, TJS, THA, THC, THD, THG, THK, TSJ, THP, THR, THS

327 CID V8 - C10, K10, C20, K20

Year	Engine Identification Codes
1967	YS, YR, YC, YD, YJ, YH, YB, YX, YM, YK, YV
1968	YC, YD, YK, YV, YB, YS, YR, YH, YX, YL, YT, YU

350 CID V8 - C5, K5, C10, K10, C20, K20, Suburban

Year	Engine Identification Codes
1969 ▼	ZA, ZB, ZD, ZF, ZC, ZE, ZI, ZG, ZH, ZJ
1969	WS, WR, VB, WJ, WL, WM, WK, WP, WQ, WH, WA, XA, XF, XG, WT, WZ, VB, XO, XB, XW, XX, XC, XD, XY, XZ, WI, WN, WO, XP, XE
1970	TBB, TNT, TAX, TBD, TAY, TAZ, TBC, TMJ
1971-72	TRK, TRL, VJZ, TDH, TAX, TBL, TFD, TDD, TDJ, TRH, TRJ, TFH, TFJ, TDG, TDR, TDK, TBA, TBC, TBD, TBG

▼ Availability of 350 2 barrel engines in C10 and C20 pickups may have been limited to special order options. GM is unclear on this but we have included this information as reference only. 2 barrel carburetors for 350 engines are included in this catalog.

396 CID V8 Engines - C10, C20, Suburban

Year	Engine Identification Codes
1968 ▼▼	XE, XF, XG, XH, XK, XN, XL, XM
1969	YP, YQ, YR, YS

▼▼ Availability of 396 2 barrel engines in C10 and C20 pickups may have been limited to special order options. GM is unclear on this but we have included this information as reference only.

396 CID & 402 CID V8 - C10, C20, Suburban

Year	Engine Identification Codes
1970	TBG, TBH

402 CID V8 *** - C10, C20, Suburban

Year	Engine Identification Codes
1971-72	TKA, TKB, TKW, TKX, TKM, TLM

*** 402 big blocks are sometimes referred to as 400 big blocks or the more generic term "396 Big Block".

1967-72 Truck History

1967-1972 Defines an era of Chevrolet pickups that are contemporary classics. The new body style that blended the cab and the bed into one fluid and harmonious design gave this range of trucks a look that was strikingly different when new and modern, even today.

1967 "Chevrolet" letters across on hood and bowtie emblem on grille. GMC letters embossed in center of grille. Small rear window is standard and big window was optional. Steel floor was standard on the Fleetside bed with a wood floor being optional and wood standard on the Stepside. Trim levels available in Standard, Custom and Custom Sport Truck (CST) trim levels. Suburban dropped Carryall from its name and added a 3/4 ton version. 3rd door on passenger side was new and were available with a tailgate or cargo doors. 2nd and 3rd row seats were optional. 250 and 292 inline 6-cylinder engines offered, while a 305 V6 was available only in GMC trucks. V8 engines included 283 and 327. Transmissions available: 3 Speed manual, 3 Speed manual with overdrive on 1/2 ton only, 4 Speed manual and two automatics; Powerglide and Turbo Hydra-matic.

1968 GMC grille lettering moved from grille to leading edge of hood. Small rear window discontinued due to federal regulations. Front and rear sidemarker lamps added. Longhorn Fleetside pickup offered with 133 inch wheelbase and 8-1/2 foot bed. 50th anniversary edition included gold and white exterior and matching interior. Custom Camper 4WD offered with heavy-duty rear springs and shocks, larger tires. 307 V8 replaced 283. 396 V8 optional.

1969 Hood changed to near vertical front face. New grille on Chevrolet models with integrated parking lights. Bowtie emblem moved to hood. Various comfort and appearance packages available. Foot operated parking brake replaced previous hand operated type. Blazer model available as 4WD only. Black or white removable fiberglass top was optional. 2 spoke steering wheel replaced 3 spoke version on all models. Power steering available on 4WD trucks. New 350 V8 replaced 327. 305 V6 dropped midyear.

1970 Tilt steering wheel was optional. 2WD Blazer available, Jimmy introduced in 2WD and 4WD. Optional bed mounted storage compartment on right hand side of trucks. Frame mounted auxiliary fuel tank optional on 3/4 ton Fleetsides. Rear air shocks available on models with rear coil springs. 4WD models could order the Turbo Hydra-matic for the first time. 402 V8 (called the 400) replaced the 396.

1971 Chevy and GMC grilles redesigned. Bowtie moved back to center of grille on Chevrolet models. Parking lights changed to amber and moved to bumper. Chevrolet trim levels were Custom, Custom Deluxe and Cheyenne. GMC trim levels were Custom, Super Custom and Sierra. Front disc brakes replaced drums on all models. Cheyenne Super and Sierra Grande offered. Fuel evaporative system standard on 1/2 ton. Stricter exhaust emissions reduced power and fuel economy.

1972 New interior trim package Highlander offered. Molded plastic door trim panels replaced metal type. Interior mirror now attached to windshield. Suburban and 1/2 tons trucks no longer available with 292 engine.

Front Steel Body Parts

1967-72 Chevy & GMC Truck

Cab Floor Steel
See Page 13

Seam Sealer and Loctite
Rubberized Undercoating
See Page 202

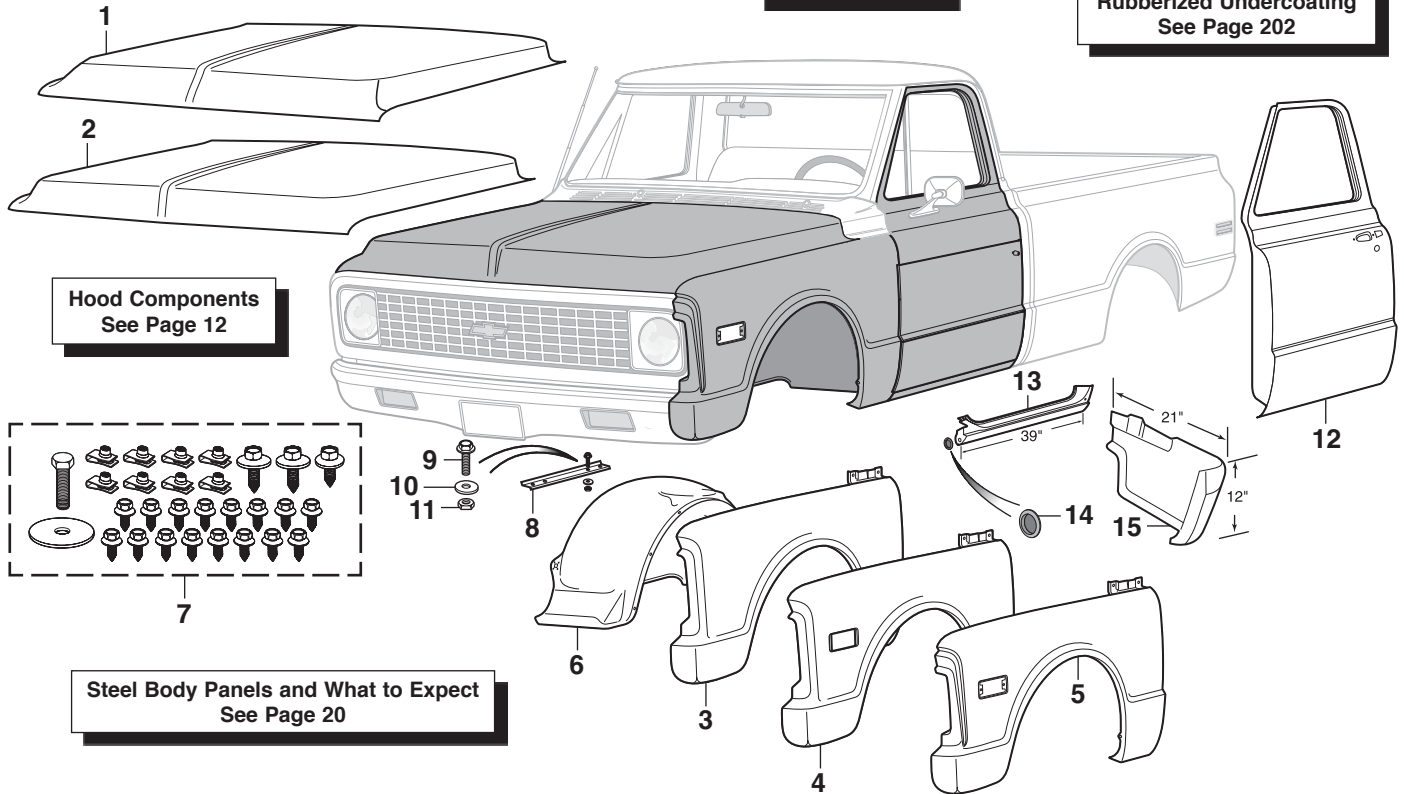

Hood Components
See Page 12

Steel Body Panels and What to Expect
See Page 20

-T after a part number means that part must be shipped Truck Freight. The prepaid order will include a \$125.00 charge for delivery in the 48 contiguous United States. Orders outside of the 48 states will be quoted. Additional delivery time required.

PART	ILL#	DESCRIPTION	APPLICATION	REQD	PRICE
38-9528-T	(1)	HOOD	CHEVY GMC 67-68	(1)	\$469.95
38-9520-T	(2)	HOOD	CHEVY GMC 69-72	(1)	\$469.95
38-9540-T	(3)	FRONT FENDER-COMPLETE-LH	CHEVY GMC 67	(1)	\$159.95
38-9541-T	(3)	FRONT FENDER-COMPLETE-RH	CHEVY GMC 67	(1)	\$159.95
38-9542-T	(4)	FRONT FENDER-COMPLETE-LH	CHEVY 68	(1)	\$169.95
38-9543-T	(4)	FRONT FENDER-COMPLETE-RH	CHEVY 68	(1)	\$169.95
38-9542-T		FRONT FENDER-COMPLETE-LH	GMC 68-72	(1)	\$169.95
38-9543-T		FRONT FENDER-COMPLETE-RH	GMC 68-72	(1)	\$169.95
38-9544-T	(5)	FRONT FENDER-COMPLETE-LH	CHEVY 69-72	(1)	\$169.95
38-9545-T	(5)	FRONT FENDER-COMPLETE-RH	CHEVY 69-72	(1)	\$169.95
38-9570-T	(6)	INNER FENDER-LH-PRIMED	CHEVY GMC 67-72	(1)	\$99.95
38-9571-T	(6)	INNER FENDER-RH-PRIMED	CHEVY GMC 67-72	(1)	\$99.95
30-1116	(7)	FENDER HARDWARE KIT-29PC	CHEVY GMC 67-72	(2)	\$9.95

PART	ILL#	DESCRIPTION	"A"	APPLICATION	REQD	PRICE
38-7376	(8)	REINFORCEMENT	CHEVY GMC 67-72	(1)	\$3.95	
30-0230	(9)	BOLT	CHEVY GMC 67-72	(4)	\$.95	
30-0656	(10)	FLAT WASHER	CHEVY GMC 67-72	(4)	\$.25	
30-0937	(11)	TORQUE LOCK NUT	CHEVY GMC 67-72	(4)	\$.95	
38-9118-T	(12)	DOOR SHELL-LH	CHEVY GMC 67-71	(1)	\$349.95	
38-9119-T		DOOR SHELL-RH	CHEVY GMC 67-71	(1)	\$349.95	
38-9120-T		DOOR SHELL-LH	CHEVY GMC 72	(1)	\$349.95	
38-9121-T		DOOR SHELL-RH	CHEVY GMC 72	(1)	\$349.95	
38-6530	(13)	OUTER ROCKER PANEL-LH	CHEVY GMC 67-72	(1)	\$19.95	
38-6531		OUTER ROCKER PANEL-RH	CHEVY GMC 67-72	(1)	\$19.95	
30-1952	(14)	PLUG-ROCKER PANEL	CHEVY GMC 67-72	(2)	\$.40	
38-7850	(15)	CAB CORNER-LH	CHEVY GMC 67-72	(1)	\$12.95	
38-7851		CAB CORNER-RH	CHEVY GMC 67-72	(1)	\$12.95	

Note: "A" If installing on a reproduction inner fender you will need to order bolt #30-0230, washer #30-0656 and nut #30-0937. Bolt #30-0230 can be used on OE original front inner fenders.

Sheet Metal and Flex Edge

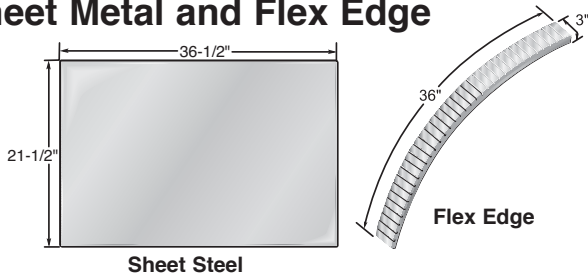

Sheet Steel

* After the sell price means Oversize Part Charge. Your order will incur a charge of \$20.00 for each oversized part. Due to packing and/or transportation requirements, please allow additional time for delivery. Oversized Parts are not available for air delivery.

PART	DESCRIPTION	PRICE
38-7772	STEEL-36" X 43" 20GA	\$34.95*
38-7773	STEEL-36-1/2"X21-1/2" 20GA	\$19.95
38-7897	FLEX EDGE-3/4"X36"X3" 22GA	\$11.95

Body Panel Alignment Shims

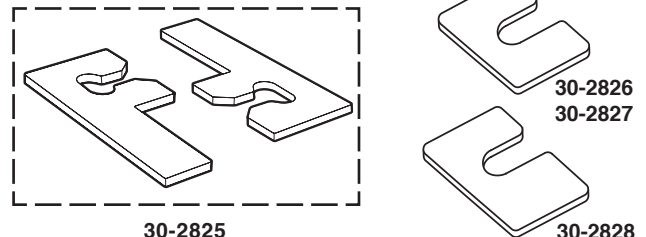

30-2825

30-2826
30-2827

30-2828
30-2829

PART	DESCRIPTION	PRICE
30-2825	SHIM SET-INNER FENDER TO COWL	\$15.95
30-2826	SHIM 1/16" THICK 3/8" SLOT	\$.50
30-2827	SHIM 1/8" THICK 3/8" SLOT	\$.50
30-2828	SHIM 1/16" THICK 1/2" SLOT	\$.50
30-2829	SHIM 1/8" THICK 1/2" SLOT	\$.50

Front Steel Body Parts

1967-72 Chevy & GMC Truck

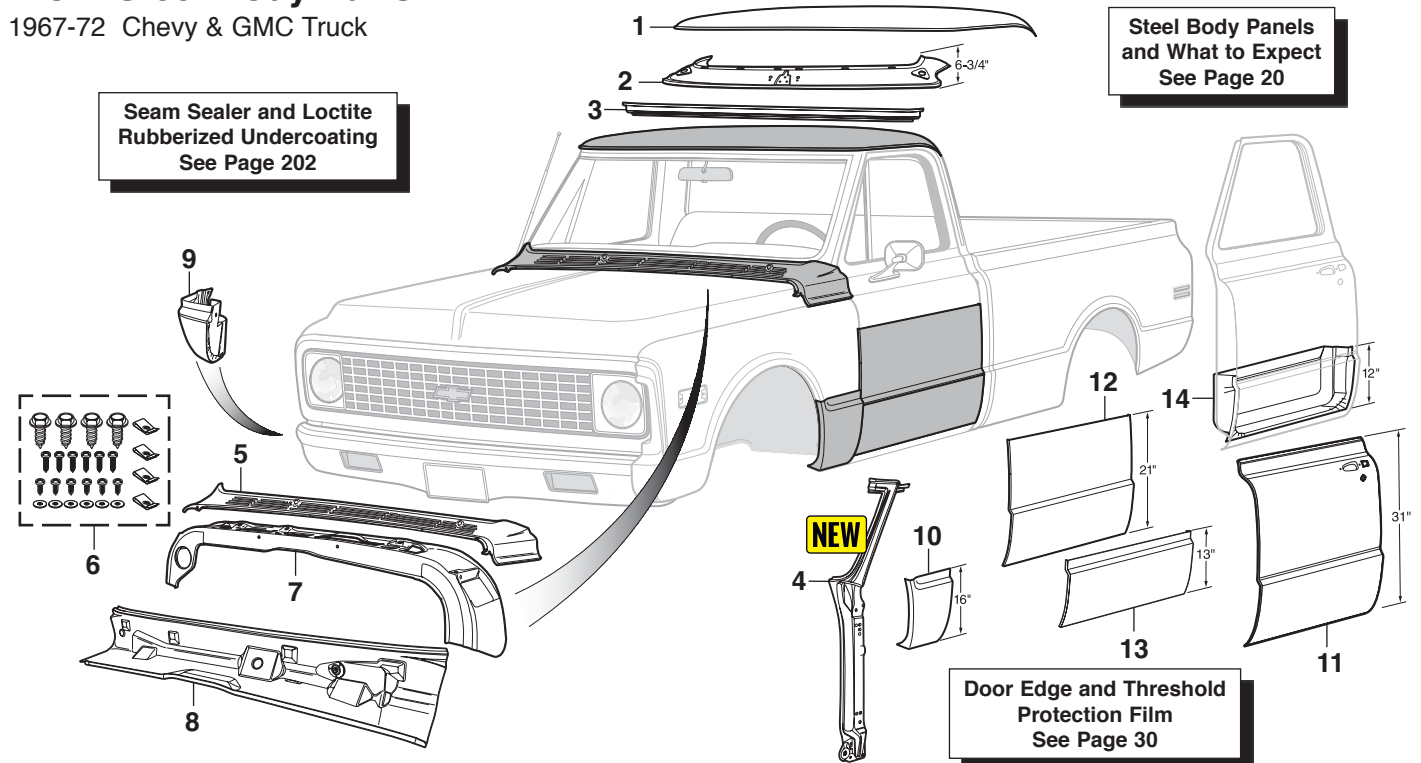

-T after a part number means that part must be shipped Truck Freight. The prepaid order will include a \$125.00 charge for delivery in the 48 contiguous United States. Orders outside of the 48 states will be quoted. Additional delivery time required.

PART	ILL#	DESCRIPTION	APPLICATION	REQD	PRICE
38-9162-T	(1)	ROOF PANEL-OUTER	CHEVY GMC 67-72	(1)	\$199.95
38-7978	(2)	ROOF HEADER PANEL-INNER FRT	CHEVY GMC 67-71	(1)	\$89.95
38-7745	(3)	ROOF HEADER PANEL-OUTER FRT	CHEVY GMC 67-72	(1)	\$79.95
38-8130	(4)	FRONT PILLAR ASSEMBLY-LH	CHEVY GMC 67-72	(1)	\$329.95*
38-8131	(4)	FRONT PILLAR ASSEMBLY-RH	CHEVY GMC 67-72	(1)	\$329.95*
38-9163	(5)	COWL PANEL-OUTER	CHEVY GMC 67-72	(1)	\$279.95*
30-1115	(6)	COWL HARDWARE KIT-24PC	CHEVY GMC 67-72	(1)	\$9.95
38-9169	(7)	COWL PANEL-INNER	CHEVY GMC 67-72	(1)	\$299.95*
38-9177	(8)	LOWER COWL PANEL-INNER	CHEVY GMC 67-72	(1)	\$189.95
38-7649	(9)	REPAIR PANEL-LOWER-FRONT-RH	CHEVY GMC 67-72	(1)	\$49.95

*After the sell price means Oversize Part Charge. Your order will incur a charge of \$20.00 for each oversized part. Due to packing and/or transportation requirements, please allow additional time for delivery. Oversized Parts are not available for air delivery.

PART	ILL#	DESCRIPTION	APPLICATION	REQD	PRICE
38-7634	(10)	REPAIR PANEL-LOWER-REAR-LH	CHEVY GMC 67-72	(1)	\$19.95
38-7635	(10)	REPAIR PANEL-LOWER-REAR-RH	CHEVY GMC 67-72	(1)	\$19.95
38-6398	(11)	DOOR SKIN-LH-OUTER-COMPLETE	CHEVY GMC 67-72	(1)	\$69.95*
38-6399	(11)	DOOR SKIN-RH-OUTER-COMPLETE	CHEVY GMC 67-72	(1)	\$69.95*
38-6400	(12)	DOOR SKIN-LH-OUTER	CHEVY GMC 67-72	(1)	\$29.95
38-6401	(12)	DOOR SKIN-RH-OUTER	CHEVY GMC 67-72	(1)	\$29.95
38-6410	(13)	DOOR SKIN-LOWER-LH-OUTER	CHEVY GMC 67-72	(1)	\$16.95
38-6411	(13)	DOOR SKIN-LOWER-RH-OUTER	CHEVY GMC 67-72	(1)	\$16.95
38-6430	(14)	DOOR BOTTOM-INNER-LH	CHEVY GMC 67-72	(1)	\$29.95
38-6431	(14)	DOOR BOTTOM-INNER-RH	CHEVY GMC 67-72	(1)	\$29.95

Hood Components

1967-72 Chevy Truck, Blazer, Suburban

1967-72 GMC Truck, Jimmy, Suburban

Billet Hood Hinge Set Available
See Page 14

Left Hand (LH) & Right Hand (RH)
Means as You Sit Facing Forward in the Vehicle

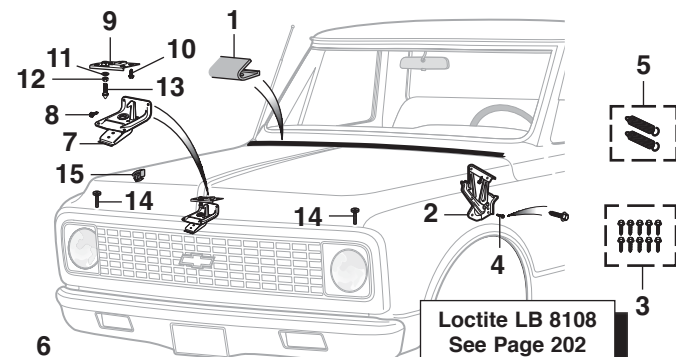

T Hood Hinge Spring Tool has a zinc-plated hook with a vinyl-dipped handle which provides an easy way to replace worn-out hood hinge springs.

PART	ILL#	DESCRIPTION	APPLICATION	REQD	PRICE
38-7410	(1)	HOOD TO COWL SEAL	CHEVY GMC 67-72	(1)	\$8.95
30-3824	(2)	HOOD HINGE-LH W/O SPRING	CHEVY GMC 67-72	(1)	\$44.95
30-3825	(2)	HOOD HINGE-RH W/O SPRING	CHEVY GMC 67-72	(1)	\$44.95
30-0167	(3)	BOLT KIT-HINGE 10PC	CHEVY GMC 67-72	(1)	\$5.95
30-0228	(4)	BOLT-HINGE	CHEVY GMC 67-72	(10)	\$1.95
30-3121	(5)	HOOD HINGE SPRING SET	CHEVY GMC 67-72	(1)	\$19.95
38-1258	(6)	HOOD HINGE SPRING TOOL	CHEVY GMC 67-72	(1)	\$4.95
30-1567	(7)	HOOD LATCH ASSEMBLY	CHEVY GMC 67-68	(1)	\$49.95
30-1568	(7)	HOOD LATCH ASSEMBLY	CHEVY 69-70	(1)	\$49.95
30-1569	(7)	HOOD LATCH ASSEMBLY	CHEVY 71-72	(1)	\$49.95
30-0230	(8)	BOLT	CHEVY GMC 67-72	(5)	\$9.95
38-7520	(9)	HOOD LATCH SUPPORT	CHEVY GMC 67-72	(1)	\$12.95
30-0230	(10)	BOLT-CATCH PLATE/HOOD	CHEVY GMC 67-72	(4)	\$9.95
30-0676	(11)	WASHER-LATCH BOLT	CHEVY GMC 67-72	(1)	\$3.30
30-0878	(12)	NUT-LATCH BOLT	CHEVY GMC 67-72	(1)	\$4.45
30-0306	(13)	HOOD LATCH BOLT	CHEVY GMC 67-72	(1)	\$9.95
30-1824	(14)	HOOD BUMPER-FRONT	CHEVY GMC 67-72	(2)	\$3.95
30-1821	(15)	HOOD BUMPER-SIDE	CHEVY GMC 67-72	(4)	\$2.95

Complete Floor Pan Assembly

1967-72 Chevy Truck, Blazer
1967-72 GMC Truck, Jimmy

Floor Pan Assembly

Produced from new tooling and OE quality steel, as original, for strength and durability, this Floor Pan Assembly comes complete with front and rear cab supports, floor reinforcements and inner rocker panels. It offers a sturdy base for rocker panels, cab mounts and seats. The professional EDP (Electro Deposit Primer) coating offers a smooth surface for favorite finishes.

-T after a part number means that part must be shipped Truck Freight. The prepaid order will include a \$125.00 charge for delivery in the 48 contiguous United States. Orders outside of the 48 states will be quoted. Additional delivery time required.

PART	DESCRIPTION	APPLICATION	REQD	PRICE
38-7953-T	FLOOR PAN ASSEMBLY	"A" PICKUP 67-72	(1)	\$449.95
38-7999-T	FLOOR PAN ASSEMBLY	"B" PICKUP 67-72	(1)	\$449.95
38-7809-T	FLOOR PAN ASSEMBLY	"B" BLZ JIM 69-72	(1)	\$599.95

Note: "A" Fits 2WD models with column shift.
"B" Fits 2WD floor shift and all 4WD models. Does not include removable transmission cover.

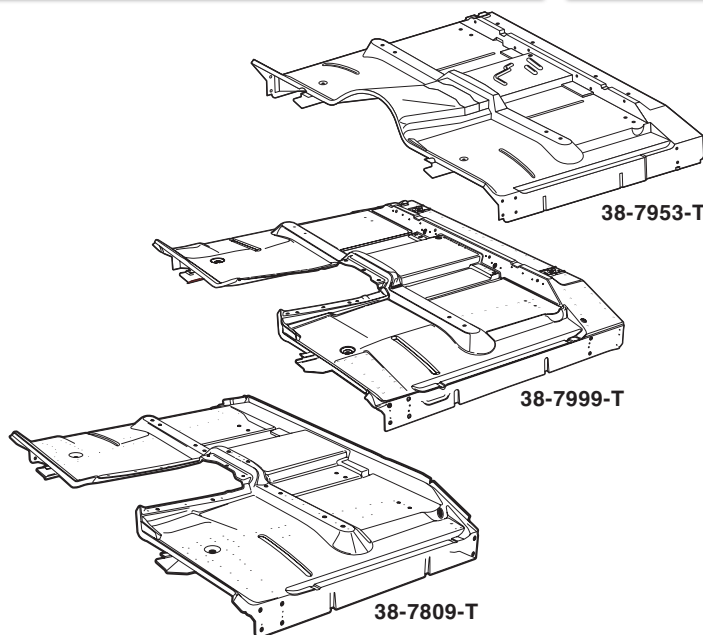

Steel Cab Repair Panels

1967-72 Chevy & GMC Truck

-T after a part number means that part must be shipped Truck Freight. The prepaid order will include a \$125.00 charge for delivery in the 48 contiguous United States. Orders outside of the 48 states will be quoted. Additional delivery time required.

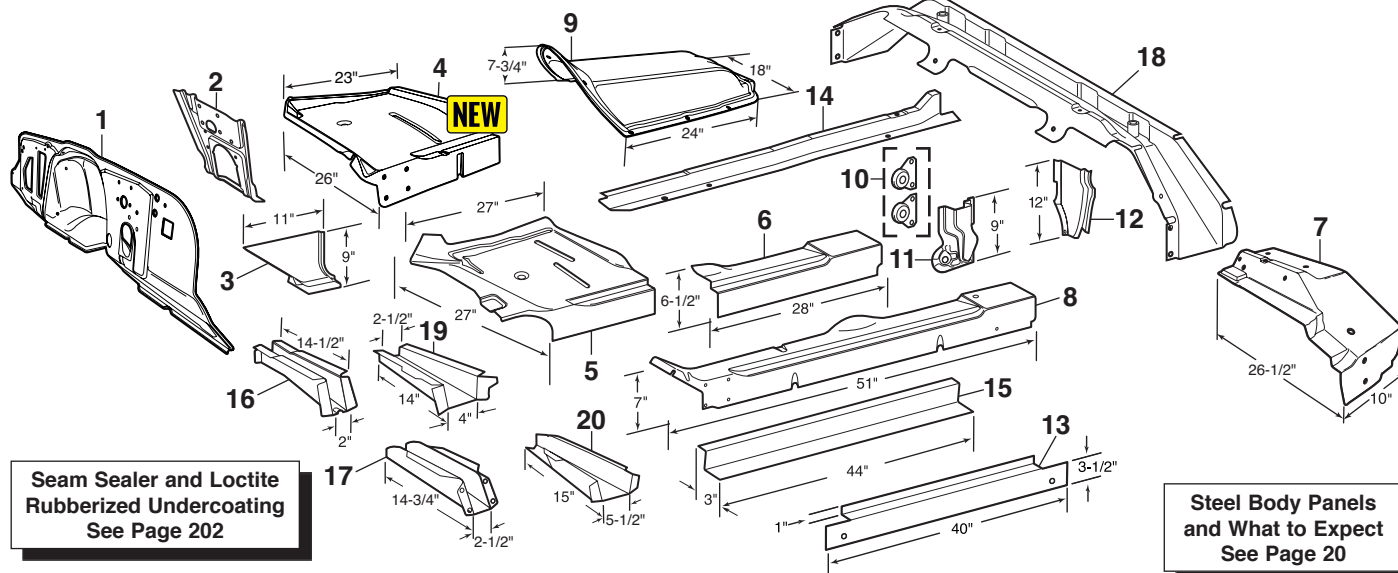

Cab Support Note:
Slip-On Style Supports mount over the existing support.
OE Style Supports replace the original supports.

PART	ILL#	DESCRIPTION	APPLICATION	REQD	PRICE
38-7797-T	(1)	FIREWALL	CHEVY GMC 67-68	(1)	\$189.95
38-7798-T		FIREWALL	CHEVY GMC 69-72	(1)	\$179.95
38-7876	(2)	BRAKE REINFORCEMENT PANEL	CHEVY GMC 67-72	(1)	\$54.95
38-7970	(3)	FOOTWELL-LH	CHEVY GMC 67-72	(1)	\$19.95
38-7971		FOOTWELL-RH	CHEVY GMC 67-72	(1)	\$19.95
38-7728	(4)	FRONT CAB FLOOR-LH OE STYLE	CHEVY GMC 67-72	(1)	\$49.95
38-7729		FRONT CAB FLOOR-RH OE STYLE	CHEVY GMC 67-72	(1)	\$49.95
38-7940	(5)	FRONT CAB FLOOR-LH DROP-IN	CHEVY GMC 67-72	(1)	\$19.95
38-7941		FRONT CAB FLOOR-RH DROP-IN	CHEVY GMC 67-72	(1)	\$19.95
38-7910	(6)	CAB FLOOR-OUTER REAR-LH	CHEVY GMC 67-72	(1)	\$22.95
38-7911		CAB FLOOR-OUTER REAR-RH	CHEVY GMC 67-72	(1)	\$22.95
38-7810	(7)	CAB FLOOR REAR PANEL-LH	CHEVY GMC 67-72	(1)	\$49.95
38-7811		CAB FLOOR REAR PANEL-RH	CHEVY GMC 67-72	(1)	\$49.95
38-7904	(8)	OUTER CAB FLOOR EXT-LH	CHEVY GMC 67-72	(1)	\$99.95
38-7905		OUTER CAB FLOOR EXT-RH	CHEVY GMC 67-72	(1)	\$99.95
38-7848	(9)	TRANSMISSION HUMP-HIGH	CHEVY GMC 67-72	(1)	\$109.95
38-7808	(10)	FRT FENDER MOUNT PLATE SET	CHEVY GMC 67-72	(1)	\$14.95
38-7962	(11)	FRONT PILLAR REPAIR-LH	CHEVY GMC 67-72	(1)	\$14.95
38-7963		FRONT PILLAR REPAIR-RH	CHEVY GMC 67-72	(1)	\$14.95
38-7960	(12)	REAR PILLAR REPAIR-LH	CHEVY GMC 67-72	(1)	\$19.95
38-7961		REAR PILLAR REPAIR-RH	CHEVY GMC 67-72	(1)	\$19.95
38-9041	(13)	INNER ROCKER PANEL	CHEVY GMC 67-72	(2)	\$8.95
38-7806	(14)	INNER CAB SUPPORT-LH	OE STYLE 67-72	(1)	\$89.95
38-7807		INNER CAB SUPPORT-RH	OE STYLE 67-72	(1)	\$89.95
38-7944	(15)	INNER CAB SUPPORT-LH/RH	CHEVY GMC 67-72	(2)	\$14.95
38-7950	(16)	FRONT CAB SUPPORT-OE STYLE	CHEVY GMC 67-72	(2)	\$9.95
38-7951	(17)	FRONT CAB SUPPORT-SLIP ON	CHEVY GMC 67-72	(2)	\$9.95
38-7965	(18)	CAB FLOOR CROSSMEMBER-REAR	COMPLETE 67-72	(1)	\$149.95
38-7954	(19)	REAR CAB SUPPORT-LH-OE STYL	CHEVY GMC 67-72	(1)	\$16.95
38-7955		REAR CAB SUPPORT-RH-OE STYL	CHEVY GMC 67-72	(1)	\$16.95
38-7956	(20)	REAR CAB SUPPORT-LH-SLIP ON	CHEVY GMC 67-72	(1)	\$9.95
38-7957		REAR CAB SUPPORT-RH-SLIP ON	CHEVY GMC 67-72	(1)	\$9.95



Hood Latch Assembly with Inside Cable Release ... Protection and Convenience for Your Truck



30-1590



30-1591



30-1592

Assembly Includes:

- New hood latch.
- Hood release cable with mounting bracket to attach handle to dash.
- Installation instructions.

Protect the parts under your hood by securing your truck's engine bay with this hood latch with inside release cable! Made from new tooling, these direct replacement hood latches feature a cable actuated lock, just like you would find on late model trucks, to keep would-be thieves out of your engine bay.

Simply pull the cable from inside your cab to release the latch, then squeeze the original style lever on the hood latch to open your hood.

PART	DESCRIPTION	APPLICATION	REQD	PRICE
30-1590	HOOD LATCH ASSY-INSIDE RELEASE	CHEVY GMC 67-68	(1)	\$99.95
30-1591	HOOD LATCH ASSY-INSIDE RELEASE	CHEVY 69-70	(1)	\$99.95
30-1592	HOOD LATCH ASSY-INSIDE RELEASE	CHEVY 71-72	(1)	\$99.95
30-0230	BOLT-HOOD LATCH	CHEVY GMC 67-72	(5)	\$.95

Billet Hood Hinge Set

1967-72 Chevy Truck, Blazer, Suburban

1967-72 GMC Truck, Jimmy, Suburban

Made in the USA



Transform the look underneath your hood with this Billet Hood Hinge Set. Machined from 6061-T6 aluminum, they use stainless steel gas struts and sealed ball bearings at every pivot point. Bolt-on design fits the factory mounting holes with the included stainless steel hardware. Available in Polished or Black Machined.



30-3880
Plain Hood Hinge Set
Polished 67-72
\$749.95



30-3882
Slotted Hood Hinge Set
Polished 67-72
\$849.95



30-3881
Plain Hood Hinge Set
Black Machined 67-72
\$749.95



30-3883
Slotted Hood Hinge Set
Black Machined 67-72
\$849.95

Steel Hood Scoops



*After the sell price means Oversize Part Charge. Your order will incur a charge of \$20.00 for each oversized part. Due to packing and/or transportation requirements, please allow additional time for delivery. Oversized Parts are not available for air delivery.

PART	DESCRIPTION	PRICE
38-7774	HOOD SCOOP-STEEL 2" RISE	\$159.95*
38-7775	HOOD SCOOP-STEEL 4" RISE	\$159.95*

These 2" and 4" Universal Fit Hood Scoops are stamped from 18-gauge steel and coated with an Electro Deposit Primer (EDP) for a smooth surface. Installation will require cutting and forming the scoop to match the length and curvature of your truck's hood. Welding and body work will be required prior to painting.

Cowl Induction Steel Hoods ... Give Your Truck a High Performance Look

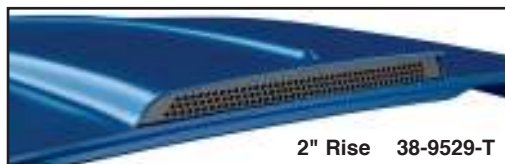

2" Rise 38-9529-T

38-9529-T



38-9527-T



Cowl Induction Steel Hood helps cool the engine for increased airflow and increased performance. The outside cold fresh air carries a denser air/fuel mixture to an engine's combustion chambers than the warm underhood air. Hoods are made from primed high-quality steel with full inner frame that reuses original factory latch and hinges for an easy bolt-on application and must be painted.

-T after a part number means that part must be shipped Truck Freight. The prepaid order will include a \$125.00 charge for delivery in the 48 contiguous United States. Orders outside of the 48 states will be quoted. Additional delivery time required.

PART	DESCRIPTION	APPLICATION	REQD	PRICE
38-9529-T	COWL INDUCTION HOOD 2" RISE	CHEVY GMC 67-68	(1)	\$459.95
38-9527-T	COWL INDUCTION HOOD 2" RISE	CHEVY GMC 69-72	(1)	\$459.95

Cowl Induction Emblem Set

Emblems attach with push nuts and adhesive tape, included. Holes will need to be drilled for installation.



PART	DESCRIPTION	APPLICATION	REQD	PRICE
38-3698	EMBLEM SET "COWL INDUCTION" 4PC		(1)	\$19.95



ABS Hood Insulation Kits

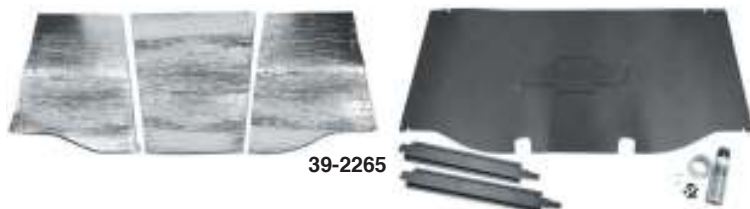

39-2265



39-2266



ABS Hood Insulation Kits Do Not Fit Cowl Induction Hoods

PART	DESCRIPTION	APPLICATION	REQD	PRICE
39-2264	ABS HOOD INSULATION KIT-PLAIN	CHEVY GMC 67-68	(1)	\$199.95
39-2265	ABS HOOD INSULATION KIT-CHEVY	CHEVY 67-68	(1)	\$269.95
39-2266	ABS HOOD INSULATION KIT-GMC	GMC 67-68	(1)	\$269.95
39-2267	ABS HOOD INSULATION KIT-PLAIN	CHEVY GMC 69-72	(1)	\$199.95
39-2268	ABS HOOD INSULATION KIT-CHEVY	CHEVY 69-72	(1)	\$269.95
39-2269	ABS HOOD INSULATION KIT-GMC	GMC 69-72	(1)	\$269.95

Heat-resistant textured ABS Hood Insulation Kit covers up the underside of your hood and is available with or without officially licensed logo. Each kit includes pre-cut foil-backed insulation material, 14 oz. spray adhesive, 1 roll of aluminum tape, center punch, drill sleeve, mounting hardware and illustrated instructions. Drilling may be required on models not originally equipped with hood insulation.

POR-15 Restoration Products



POR-15 is a high-performance rust preventative black paint designed to extend the life of new and rusted metal surfaces. It dries to a rock-hard, non-porous finish that will not rust, chip, crack or peel.

Dries in 2 to 5 hours; body fillers and paint can be applied over POR-15. For maximum effectiveness, degrease metal surfaces with Cleaner Degreaser, then prime with Metal-Prep.

Approximate product coverage:
1 pint = 48 sq. ft.; 1 quart = 96 sq. ft.



Dry Time Accelerator reduces the cure time of POR-15 by 30-50% without affecting the final physical properties of the paint. One 8 ounce bottle treats 64 pints or 32 quarts of POR-15.

PART	DESCRIPTION	PRICE
37-8411	POR-15 SEMI-GLOSS-1 PINT	\$34.95
37-8412	POR-15 SEMI-GLOSS-1 QUART	\$52.95
37-8408	POR-15 GLOSS-1 PINT	\$34.95
37-8409	POR-15 GLOSS-1 QUART	\$52.95
37-8418	DRY TIME ACCELERATOR	\$29.95



High Temp Paint is an extreme temperature finish that maintains color without burning off or discoloring on manifolds and headers. Withstands high temperatures up to 1200°F and resist cracking, chipping and peeling. It is weather-, salt- and moisture-resistant. Available in gray or aluminum color; can be brushed or sprayed on. Recommend sandblasting for optimal surface preparation.

Approximate coverage: 8 oz. covers a set of big block V8 headers with two coats.

PART	DESCRIPTION	PRICE
37-8484	HIGH TEMP PAINT-GRAY 8 OZ	\$21.95
37-8485	HIGH TEMP PAINT-ALUM 8 OZ	\$21.95



Metal-Prep provides adhesion for POR-15 on any metal surface. Gently etches metal, neutralizes rust and creates an ideal anchor for coatings such as POR-15, while leaving a zinc phosphate finish to ensure chemical bonding of paint and steel. Metal-Prep must be used on galvanized metal, aluminum, stainless steel and smooth, polished or new metal surfaces prior to applying POR-15. Metal-Prep is water-based so it is not caustic, corrosive, toxic or flammable.

PART	DESCRIPTION	PRICE
37-8415	METAL-PREP 1 QUART	\$18.95
37-8416	METAL-PREP 1 GALLON	\$36.95



Cleaner Degreaser cleans and degreases in one application without messy residues, noxious fumes or flammable solvents. Removes grease, oil, mildew, algae, musty odors, soap films and wax from canvas, vinyl, plastics, nylon, wood, fiberglass and all metal surfaces.

Cleaner Degreaser should be used as a surface prep prior to using Metal-Prep and POR-15.

PART	DESCRIPTION	PRICE
37-8413	CLEANER DEGREASER 1 QUART	\$12.95
37-8414	CLEANER DEGREASER 1 GALLON	\$24.95



POR-15 Self Etch Primer is a quick drying and easy-to-apply coating which enables a restorer to quickly topcoat POR-15 Rust Preventive Coating and other basecoats. You can even topcoat POR-15 that's been in place for months or years. This Self Etch Primer is NOT a high-build primer, it can be sprayed on almost any painted surface and can be top coated in 15 - 30 minutes. It bonds incredibly well to POR-15 Rust Preventive Coating, and all topcoats bond incredibly well to POR-15 Self Etch Primer. It can be sanded lightly, and, if desired, multiple coats may be applied.

PART	DESCRIPTION	PRICE
37-8401	SELF ETCH PRIMER-GRAY	\$32.95



37-8402



37-8403



37-8404

PART	DESCRIPTION	PRICE
37-8402	TOP COAT-CLEAR	\$24.95
37-8403	TOP COAT-GLOSS BLACK	\$24.95
37-8404	TOP COAT-CHASSIS BLACK	\$24.95

POR-15 Top Coat can be applied directly to a clean prepped metal surface, but when used as a top coat over POR-15 Rust Preventive Coating it provides the toughest, most permanent protection against rust and corrosion. It has exceptional long-term gloss and color retention when exposed to sunlight and the elements, non-porous, extremely scratch and chip resistant, won't crack, peel or chip. Can be applied directly to metal substrates, with no need for a primer or undercoat, and is formulated to form a robust barrier that sheds moisture.

Chassis Black has a semi-gloss appearance. For maximum durability Chassis Black should be clear coated.



Bed Liner is a water-based, rubberized coating ideal for protecting truck beds, and all other metal, aluminum, fiberglass and wood surfaces exposed to impacts and scuffs. It is UV stable and offers superior adhesion, impact resistance and flexibility. Features a textured semi-gloss black finish for good looks. Prior to application, surfaces should be degreased with Cleaner Degreaser and metal surfaces should be treated with Metal Prep. Bed Liner can be applied over POR-15.

Shortbed trucks - 1 gallon for two coats on bed floor, sides and tailgate. Longbed trucks need an additional quart.

Approximate product coverage:
1 quart = 25-30 sq. ft.; 1 gallon = 100-120 sq. ft.

PART	DESCRIPTION	PRICE
37-8480	BED LINER 1 QUART	\$32.95
37-8481	BED LINER 1 GALLON	\$119.95



Fuel Tank Sealer coats the inside of your tank to stop rust and seal pinholes and weld seams. It's a non-porous, flexible film that is resistant to all fuels, alcohols and fuel additives. This environmentally safe sealer does not contain the harmful chemical Methyl Ethyl Ketone (MEK) and is non-flammable. Cleaner Degreaser and Metal-Prep must be used to prep fuel tank prior to using fuel tank sealer.

Approximate product coverage:
1 pint = to 12.5 gal tank; 1 quart = to 25 gal tank

PART	DESCRIPTION	PRICE
37-8488	FUEL TANK SEALER 1 PINT	\$26.95
37-8489	FUEL TANK SEALER 1 QUART	\$44.95



POR-15 Stop Rust Kit is designed to stop and/or prevent rust on metal surfaces and ensures the best results when applying POR-15 Rust Preventive Coating. The kit contains everything you need for the 3-step process, 8 ounce bottle of POR-15 Cleaner Degreaser, 8 ounce bottle of POR-15 Metal Prep, 4 ounce can of POR-15 Gloss Black, two paint brushes, 1 pair of latex gloves, and detailed instructions and tips. The kit is ideal for small projects such as sub-frames, axle replacements, control arms, brake shields and much more! There is enough material in this kit to cover a 6 sq. ft. area with two coats.

PART	DESCRIPTION	PRICE
37-8405	STOP RUST KIT	\$24.95

Polyurethane Cab Mount Bushing Set

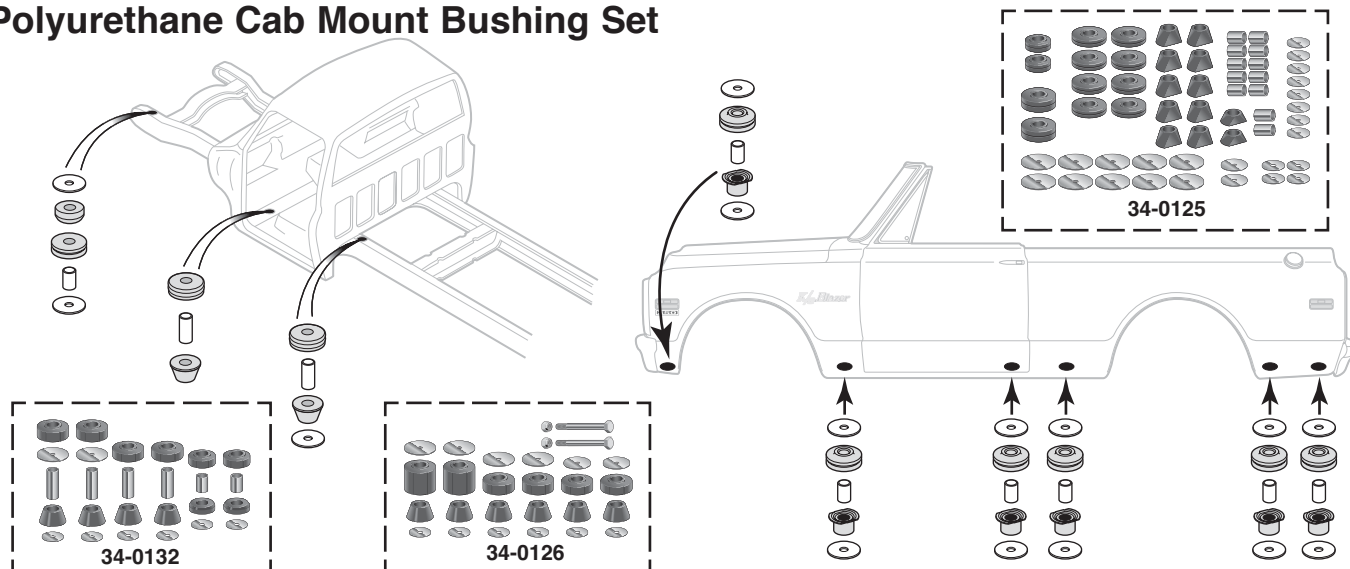

Rubber cab mount bushings have a soft and forgiving ride, but they will crush, harden and crack over time. These polyurethane bushings are specially formulated to be more durable and last much longer than rubber mounts. Order today!

PART	DESCRIPTION	QTY	APPLICATION	RECD	PRICE
34-0132	BUSHING SET-CAB MOUNT	26PC	2WD 1/2T 67-72	(1)	\$74.95
34-0126	BUSHING SET-CAB MOUNT	28PC	2WD 3/4T 67-72	(1)	\$79.95
34-0126	BUSHING SET-CAB MOUNT	28PC	4WD 67-72	(1)	\$79.95
34-0125	BUSHING SET-CAB/BODY MOUNT	60PC	BLZ JIM 69-72	(1)	\$129.95
34-0117	BUSHING SET-BODY MOUNT		SUBURBAN 67-72	(1)	\$169.95

Adhesive/Stripe Eraser Wheel



Easily remove decals, pinstriping and adhesive tape residue without damaging your paint! This 3-1/2" diameter eraser wheel includes the arbor and is designed for use in air or electric drills at speeds up to 4000 rpm.

PART	DESCRIPTION	PRICE
38-1314	ADHESIVE/STRIPE ERASER WHEEL	\$14.95

Panel and Trim Removal Tool Set



Five-piece Panel and Trim Removal Tool Set can be used to remove interior and exterior trim, fasteners, moldings and panels. Constructed of heavy-duty plastic for strength and flexibility. Call or go online and order yours today!

PART	DESCRIPTION	PRICE
38-8245	PANEL & TRIM TOOL SET-5PC	\$9.95

Spot Weld Cutter



Quickly drills out spot welds on body panels. Features 1/4" arbor and double-ended 3/8" diameter cutting blade with retractable pilot to ensure accurate cuts without damage to underlying panel.



PART	DESCRIPTION	PRICE
38-1307	SPOT WELD CUTTER-3/8"	\$9.95
38-1396	REPL HEAD-3/8"-3 PACK	\$11.95

Hand Riveter Set ... Makes Rivet Installation Easy



The Hand Riveter Set works great for body clips, door components, ID plates and sheet metal repairs. Comes with four nosepieces (3/32", 1/8", 5/32" and 3/16") and a wrench inside the gun's handle. 60 blind rivets included.

The Heavy-Duty Hand Riveter Set features extra long handles to give you more leverage setting rivets. A collection bottle keeps the workplace safe and clean. Includes 3/32", 1/8", 5/32", 3/16" nosepieces, plus 1/4" for larger projects like installing brackets and window regulators. Comes with a wrench and 50 blind rivets.

PART	DESCRIPTION	PRICE
38-1239	HAND RIVETER SET	\$8.95
38-1289	HAND RIVETER SET-HD	\$19.95

Plug Weld Pliers



Spot weld your new rockers or other body panels with ease and have a factory style weld to show for it. The Plug Weld Pliers feature locking jaws and a replaceable copper alloy pad to prevent burn through. Replacement pads sold below.



PART	DESCRIPTION	PRICE
38-1318	PLUG WELD PLIERS	\$25.95
38-1319	REPLACEMENT PAD	\$8.95

Radiator Core Support / Cab / Bed Mounting Hardware

2WD 1/2 Ton Models

1967-72 Chevy & GMC Truck

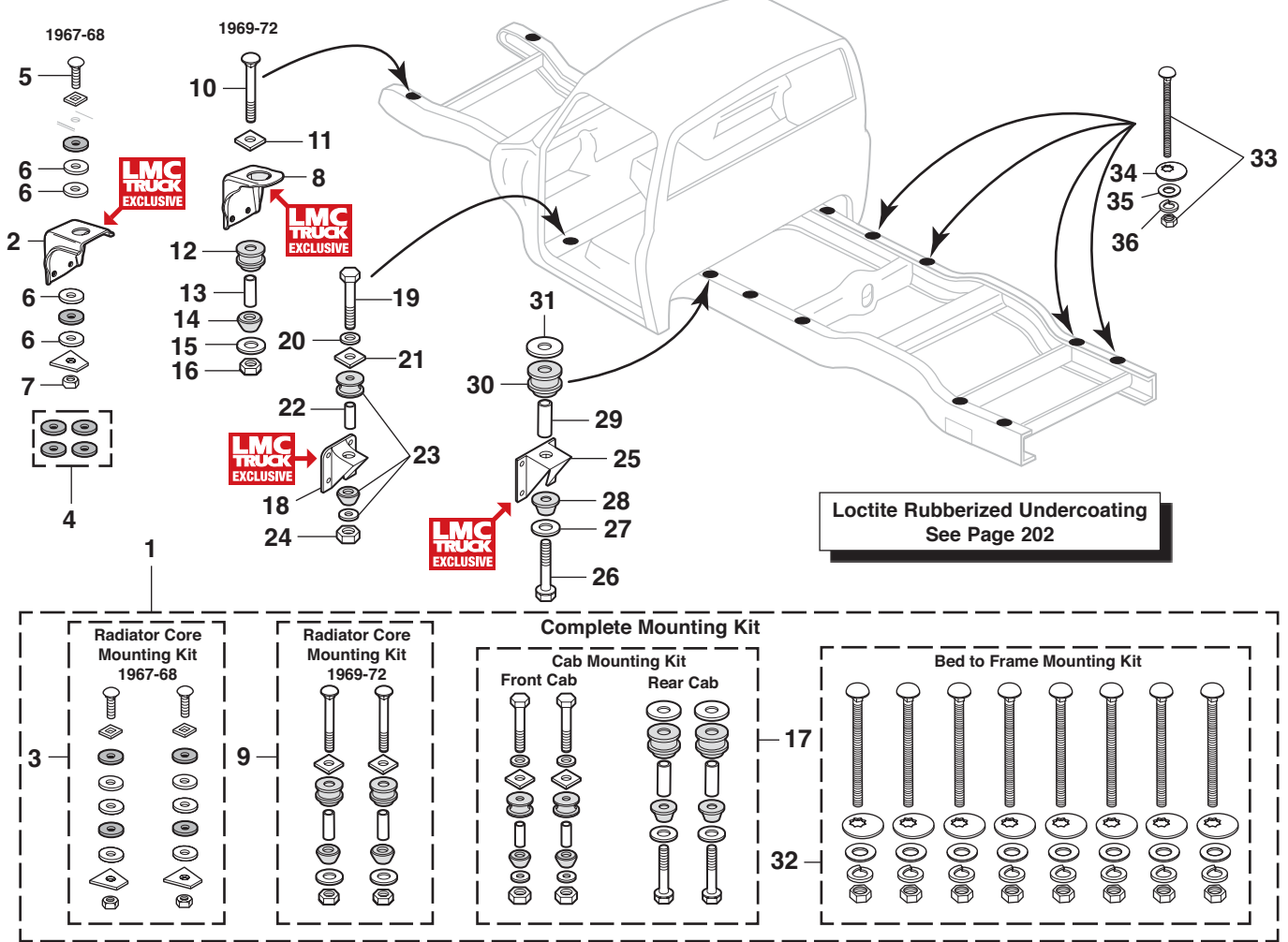

The Complete Mounting Kit includes the Radiator Core Support Mounting Kit, Front and Rear Cab to Frame Mounting Kit and the Bed to Frame Mounting Kit. These rubber cushions are made like original and provide a smooth ride while maintaining proper cab-to-bed alignment.

Parts are sold separately, priced each. "Set" means will complete one vehicle, Req'd (1). If a (4) is in the Req'd column then four must be purchased to do one vehicle.

PART	ILL#	DESCRIPTION	APPLICATION	REQD	PRICE
Complete Mounting Kit					
30-1174	(1)	COMPLETE MOUNTING KIT	WOOD BED 86PC	(1)	\$159.95
30-0576		RAD CORE/CAB/BED	CHEVY GMC 67-68		
		COMPLETE MOUNTING KIT	WOOD BED 82PC	(1)	\$159.95
		RAD CORE/CAB/BED	CHEVY GMC 69-72		
30-1175		COMPLETE MOUNTING KIT	STEEL BED 78PC	(1)	\$159.95
		RAD CORE/CAB/BED	CHEVY GMC 67-68		
30-0586		COMPLETE MOUNTING KIT	STEEL BED 74PC	(1)	\$159.95
		RAD CORE/CAB/BED	CHEVY GMC 69-72		
Radiator Core Support Mounting Kit					
30-3860	(2)	BRACKET-CORE SUPPORT	CHEVY GMC 67-68	(2)	\$19.95
30-0765	(3)	RADIATOR CORE MNTG KIT-18PC	CHEVY GMC 67-68	(1)	\$44.95
30-1866	(4)	CORE MOUNT CUSHION SET	CHEVY GMC 67-68	(1)	\$5.95
30-0296	(5)	CARRIAGE BOLT	CHEVY GMC 67-68	(2)	\$.95
30-2832	(6)	SHIM-3/16" THICK	CHEVY GMC 67-68 (AR)		\$1.95
30-1580	(7)	TORQUE LOCK NUT	CHEVY GMC 67-68	(2)	\$.65
30-3861	(8)	BRACKET-CORE SUPPORT	CHEVY GMC 69-72	(2)	\$19.95
30-0124	(9)	RADIATOR CORE MNTG KIT-14PC	CHEVY GMC 69-72	(1)	\$49.95
30-0307	(10)	CARRIAGE BOLT	CHEVY GMC 69-72	(2)	\$2.95
30-0694	(11)	RECTANGLE WASHER	CHEVY GMC 69-72	(2)	\$5.95
30-2039	(12)	UPPER CUSHION	CHEVY GMC 69-72	(2)	\$7.95
38-7210	(13)	SPACER	CHEVY GMC 69-72	(2)	\$3.95
30-2037	(14)	LOWER CUSHION	CHEVY GMC 69-72	(2)	\$5.95
30-0696	(15)	FLAT WASHER	CHEVY GMC 69-72	(2)	\$.95
30-1580	(16)	TORQUE LOCK NUT	CHEVY GMC 69-72	(2)	\$.65

PART	ILL#	DESCRIPTION	APPLICATION	REQD	PRICE
Front and Rear Cab to Frame Mounting Kit					
30-0126	(17)	CAB MOUNTING KIT-FR/RR 28PC	CHEVY GMC 67-72	(1)	\$129.95
Front Cab to Frame Mounting Hardware					
30-3866	(18)	BRACKET-CAB MOUNT-FRONT	CHEVY GMC 67-72	(2)	\$32.95
30-0312	(19)	HEX BOLT	CHEVY GMC 67-72	(2)	\$7.95
30-0633	(20)	FLAT WASHER	CHEVY GMC 67-72	(2)	\$.50
30-2830	(21)	SHIM-1/8" THICK	CHEVY GMC 67-72	(2)	\$5.95
30-2950	(22)	SPACER	CHEVY GMC 67-72	(2)	\$4.95
30-2044	(23)	CAB MOUNT CUSHION SET	CHEVY GMC 67-72	(2)	\$22.95
30-0835	(24)	TORQUE LOCK NUT	CHEVY GMC 67-72	(2)	\$.95
Rear Cab to Frame Mounting Hardware					
30-3867	(25)	BRACKET-CAB MOUNT-REAR	CHEVY GMC 67-72	(2)	\$29.95
30-0390	(26)	HEX BOLT	CHEVY GMC 67-72	(2)	\$4.95
30-0698	(27)	WASHER-LOWER	CHEVY GMC 67-72	(2)	\$3.95
30-2036	(28)	LOWER CUSHION-CAB MOUNT	CHEVY GMC 67-72	(2)	\$9.95
30-2950	(29)	SPACER	CHEVY GMC 67-72	(2)	\$4.95
30-2048	(30)	UPPER CUSHION-CAB MOUNT	CHEVY GMC 67-72	(2)	\$9.95
30-0691	(31)	SHIM-UPPER-1/8" THICK	CHEVY GMC 67-72	(2)	\$3.95
Bed to Frame Mounting Kit					
30-0144	(32)	BED/FRAME MNT KIT-STL	40PC WOOD BED 67-72	(1)	\$19.95
30-0138		BED/FRAME MNT KIT-SS	40PC WOOD BED 67-72	(1)	\$39.95
30-0033		BED/FRAME MNT KIT-STL	32PC STEEL BED 67-72	(1)	\$16.95
30-0037		BED/FRAME MNT KIT-SS	32PC STEEL BED 67-72	(1)	\$29.95
30-0292	(33)	CARRIAGE BOLT W/NUT-STL	CHEVY GMC 67-72	(8)	\$1.95
30-0645	(34)	OFFSET WASHER-STL	WOOD BED 67-72	(8)	\$2.95
30-0705	(35)	FLAT WASHER-STL	CHEVY GMC 67-72	(8)	\$.65
30-0628	(36)	LOCK WASHER-STL	CHEVY GMC 67-72	(8)	\$.35

Radiator Core Support / Cab / Bed Mounting Hardware

2WD 3/4 Ton and All 4WD Models
1967-72 Chevy & GMC Truck

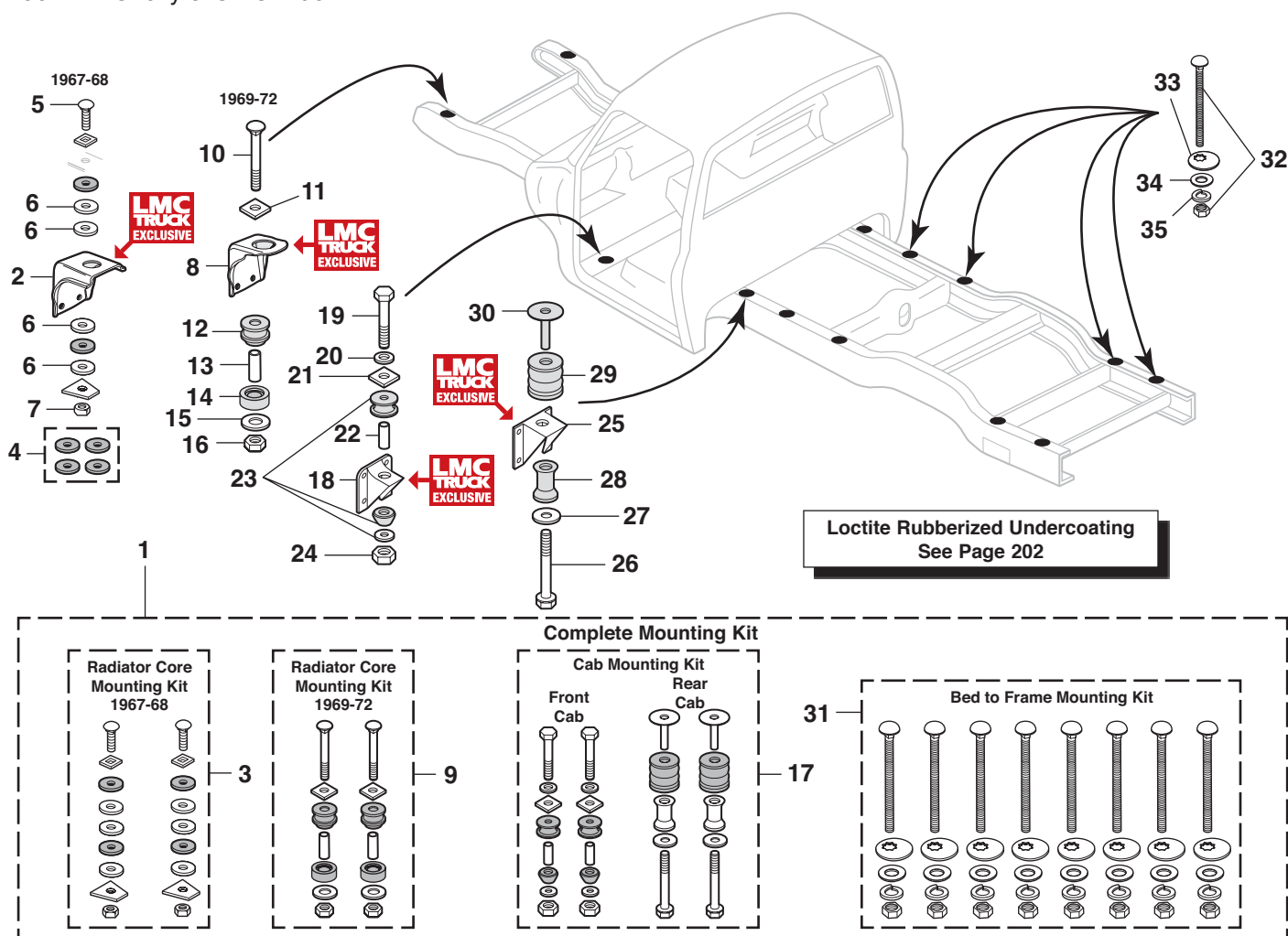

The Complete Mounting Kit includes the Radiator Core Support Mounting Kit and the Body to Frame Mounting Kit. These rubber cushions are made like original and provide a smooth ride while maintaining proper body alignment.

PART	ILL#	DESCRIPTION	APPLICATION	REQD	PRICE
Complete Mounting Kit					
30-1176	(1)	COMPLETE MOUNTING KIT	WOOD BED 84PC	(1)	\$159.95
30-0577		RAD CORE/CAB/BED COMPLETE MOUNTING KIT	CHEVY GMC 67-68 WOOD BED 80PC	(1)	\$159.95
30-1177		RAD CORE/CAB/BED COMPLETE MOUNTING KIT	CHEVY GMC 69-72		
30-1177		COMPLETE MOUNTING KIT	STEEL BED 76PC	(1)	\$159.95
30-0587		RAD CORE/CAB/BED COMPLETE MOUNTING KIT	CHEVY GMC 67-68 STEEL BED 72PC	(1)	\$159.95
30-0587		RAD CORE/CAB/BED COMPLETE MOUNTING KIT	CHEVY GMC 69-72		
Radiator Core Support Mounting Kit					
30-3860	(2)	BRACKET-CORE SUPPORT	2WD CHEVY GMC 67-68	(2)	\$19.95
30-0765	(3)	RADIATOR CORE MNTG KIT-18PC	CHEVY GMC 67-68	(1)	\$44.95
30-1866	(4)	CORE MOUNT CUSHION SET	CHEVY GMC 67-68	(1)	\$5.95
30-0296	(5)	CARRIAGE BOLT	CHEVY GMC 67-68	(2)	\$.95
30-2832	(6)	SHIM-3/16" THICK	CHEVY GMC 67-68 (AR)		\$1.95
30-1580	(7)	TORQUE LOCK NUT	CHEVY GMC 67-68	(2)	\$.65
30-3861	(8)	BRACKET-CORE SUPPORT	2WD CHEVY GMC 69-72	(2)	\$19.95
30-0123	(9)	RAD CORE MOUNT KIT-14PC	CHEVY GMC 69-72	(1)	\$49.95
30-0307	(10)	CARRIAGE BOLT	CHEVY GMC 69-72	(2)	\$2.95
30-0694	(11)	RECTANGLE WASHER	CHEVY GMC 69-72	(2)	\$5.95
30-2039	(12)	UPPER CUSHION	CHEVY GMC 69-72	(2)	\$7.95
38-7210	(13)	SPACER	CHEVY GMC 69-72	(2)	\$3.95
30-2038	(14)	LOWER CUSHION	CHEVY GMC 69-72	(2)	\$7.95
30-0696	(15)	FLAT WASHER	CHEVY GMC 69-72	(2)	\$.95
30-1580	(16)	TORQUE LOCK NUT	CHEVY GMC 69-72	(2)	\$.65

Parts are sold separately, priced each. "Set" means will complete one vehicle, Req'd (1). If a (4) is in the Req'd column then four must be purchased to do one vehicle.

PART	ILL#	DESCRIPTION	APPLICATION	REQD	PRICE
Front and Rear Cab to Frame Mounting Kit					
30-0125	(17)	CAB MOUNTING KIT-26PC FRONT & REAR	CHEVY GMC 67-72	(1)	\$129.95
Front Cab to Frame Mounting Hardware					
30-3866	(18)	BRACKET-CAB MOUNT-FRONT	CHEVY GMC 67-72	(2)	\$32.95
30-0312	(19)	HEX BOLT-CAB MOUNT	CHEVY GMC 67-72	(2)	\$7.95
30-0633	(20)	FLAT WASHER	CHEVY GMC 67-72	(2)	\$.50
30-2830	(21)	MOUNT SHIM-1/8" THICK	CHEVY GMC 67-72	(2)	\$5.95
30-2950	(22)	SPACER	CHEVY GMC 67-72	(2)	\$4.95
30-2044	(23)	MOUNT CUSHION SET	CHEVY GMC 67-72	(2)	\$22.95
30-0835	(24)	TORQUE LOCK NUT	CHEVY GMC 67-72	(2)	\$.95
Rear Cab to Frame Mounting Hardware					
30-3867	(25)	BRACKET-CAB MOUNT-REAR	CHEVY GMC 67-72	(2)	\$29.95
30-0289	(26)	CAB MOUNT BOLT	CHEVY GMC 67-72	(2)	\$2.25
30-0684	(27)	FLAT WASHER	CHEVY GMC 67-72	(2)	\$1.95
30-2042	(28)	LOWER CUSHION	CHEVY GMC 67-72	(2)	\$11.95
30-2040	(29)	UPPER CUSHION	CHEVY GMC 67-72	(2)	\$19.95
30-2955	(30)	SPACER	CHEVY GMC 67-72	(2)	\$19.95
Bed to Frame Mounting Kit					
30-0144	(31)	BED/FRAME MNT KIT-STL	40PC WOOD BED 67-72	(1)	\$19.95
30-0138		BED/FRAME MNT KIT-SS	40PC WOOD BED 67-72	(1)	\$39.95
30-0033		BED/FRAME MNT KIT-STL	32PC STEEL BED 67-72	(1)	\$16.95
30-0037		BED/FRAME MNT KIT-SS	32PC STEEL BED 67-72	(1)	\$29.95
30-0292	(32)	CARRIAGE BOLT W/NUT-STL	CHEVY GMC 67-72	(8)	\$1.95
30-0645	(33)	OFFSET WASHER-STL	WOOD BED 67-72	(8)	\$2.95
30-0705	(34)	FLAT WASHER-STL	CHEVY GMC 67-72	(8)	\$.65
30-0628	(35)	LOCK WASHER-STL	CHEVY GMC 67-72	(8)	\$.35

Steel Body Panels and What to Expect

All sheet metal is inspected before it is shipped and careful steps are taken to package parts so there is no damage during shipping. Due to the nature of the product, sheet metal is easily damaged and scratches, dents, dings and other imperfections are normal and not considered damaged. These kinds of imperfections should be expected and can be easily fixed during installation and the paint preparation, sanding and priming stages of your restoration. It is recommended you inspect all sheet metal that is delivered before the delivery driver leaves. Test fitting of all panels before installation is recommended and the use of alignment shims and other adjustments during the install may be required.

-T after a part number means that part must be shipped Truck Freight. The prepaid order will include a \$125.00 charge for delivery in the 48 contiguous United States. Orders outside of the 48 states will be quoted. Additional delivery time required.

*After the sell price means Oversize Part Charge. Your order will incur a charge of \$20.00 for each oversized part. Due to packing and/or transportation requirements, please allow additional time for delivery. Oversized Parts are not available for air delivery.

Fleetside Steel Bed Floor Components

1967-72 Chevy & GMC Truck

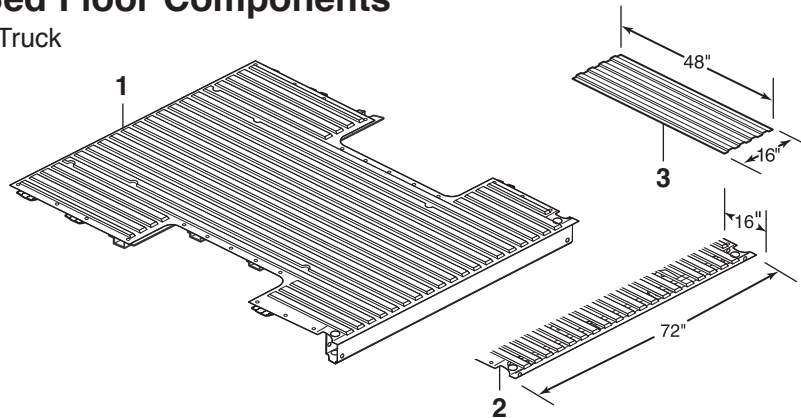

Seam Sealer
See Page 202

Fleetside Steel Bed Floor Assembly

Produced from new tooling, this new bed floor is a direct replacement and comes complete with cross sills, tail pan and reinforcements. It is ready to bolt into place using new LMC Truck hardware, sold separately. Steel bed floor offers a sturdy base for those sagging bedsides. A professional EDP (Electro Deposit Primer) coating offers a smooth surface for favorite finishes.

PART	ILL#	DESCRIPTION	APPLICATION	REQD	PRICE
Free Shipping does not apply to Bed Floor Assemblies. The prepaid order will include a \$250 charge for truck freight delivery in the 48 contiguous United States. Orders outside the 48 states will be quoted. You must call 1-800-562-8782 to order Bed Floors.					
38-9517-T 30-0771	(1)	BED FLOOR ASSEMBLY FLOOR HARDWARE KIT-272PC	SHORTBED SHORTBED	67-72 (1) 67-72 (1)	\$999.95 \$29.95
38-9629-T 30-1171		BED FLOOR ASSEMBLY FLOOR HARDWARE KIT-364PC	LongBED LongBED	67-72 (1) 67-72 (1)	\$1099.95 \$39.95
38-9628 38-9628	(2)	REPAIR PANEL-REAR REPAIR PANEL-REAR	SHORTBED LongBED	67-72 (1) 67-72 (1)	\$149.95* \$149.95*
38-9596 38-9596	(3)	BED REPAIR PANEL BED REPAIR PANEL	SHORTBED LongBED	67-72 (AR) 67-72 (AR)	\$27.95 \$27.95

Fleetside Wood Bed Components

1967-72 Chevy & GMC Truck

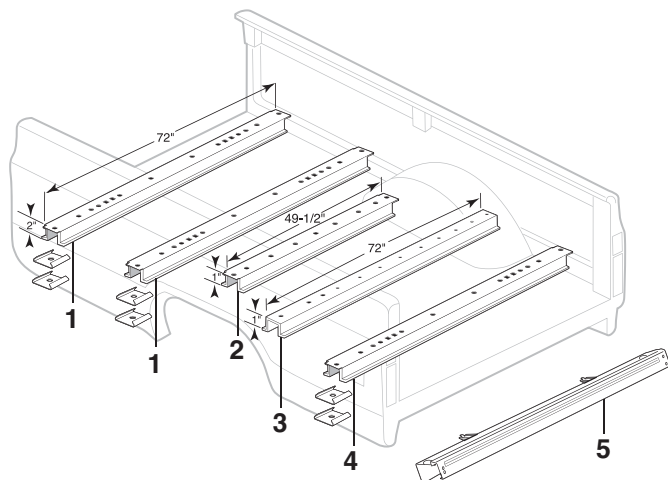

PART	ILL#	DESCRIPTION	APPLICATION	REQD	PRICE
38-7135 38-7135	(1)	CROSS SILL-FRONT CROSS SILL-FRONT	SHORTBED LongBED	67-72 (2) 67-72 (3)	\$34.95* \$34.95*
38-7284 38-7219	(2)	REINFORCEMENT STRIP REINFORCEMENT STRIP	49- 1/2" LONG 72" LONG	67-72 (1) 67-72 (1)	\$29.95 \$34.95*
38-7135 38-7135	(4)	CROSS SILL-REAR CROSS SILL-REAR	SHORTBED LongBED	67-72 (1) 67-72 (2)	\$34.95* \$34.95*
38-7285	(5)	CROSS SILL-REAR		67-72 (1)	\$119.95*

Fleetside Steel Bed Components

1967-72 Chevy & GMC Truck

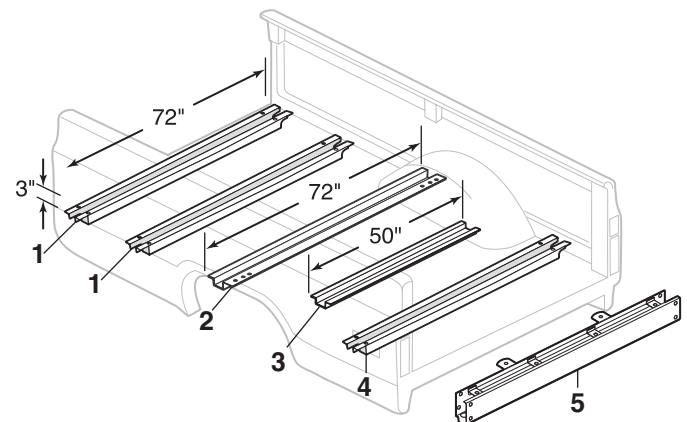

PART	ILL#	DESCRIPTION	APPLICATION	REQD	PRICE
38-7348 38-7348	(1)	CROSS SILL-FRONT CROSS SILL-FRONT	"A" SHORTBED "A" LongBED	67-72 (2) 67-72 (3)	\$39.95* \$39.95*
38-7392 38-7393	(2)	REINFORCEMENT STRIP-FRONT REINFORCEMENT STRIP-REAR		67-72 (1) 67-72 (1)	\$39.95* \$29.95
38-7348 38-7348	(4)	CROSS SILL-REAR CROSS SILL-REAR	"A" SHORTBED "A" LongBED	67-72 (1) 67-72 (2)	\$39.95* \$39.95*
38-7975	(5)	TAIL PAN-COMPLETE		67-72 (1)	\$119.95*

Note: "A" Without bolt holes. Drill holes as required.

Fleetside Steel Bed Panels

1967-72 Chevy & GMC Truck

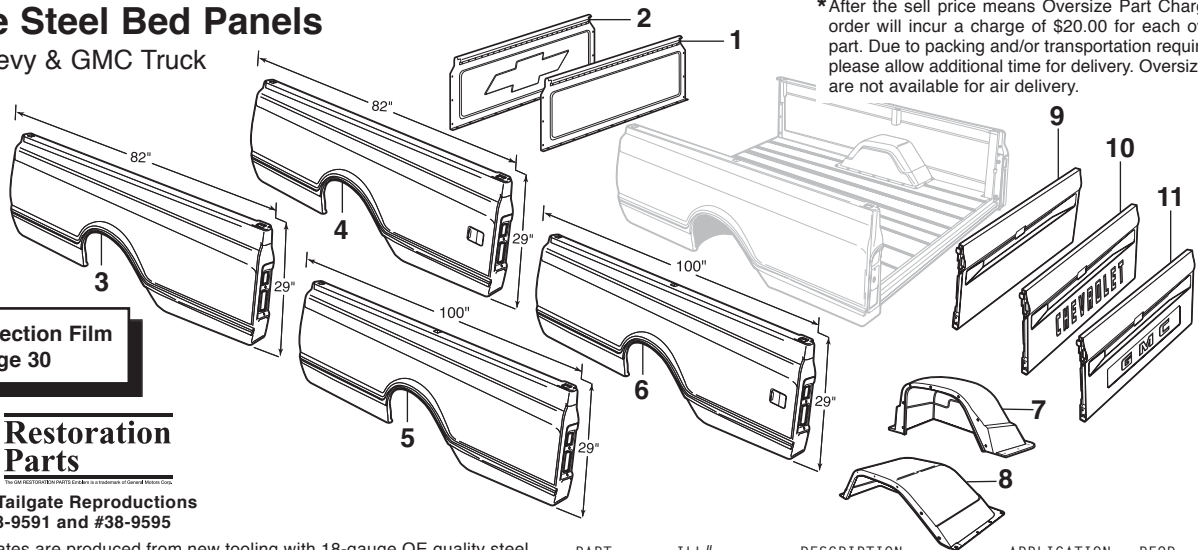

*After the sell price means Oversize Part Charge. Your order will incur a charge of \$20.00 for each oversized part. Due to packing and/or transportation requirements, please allow additional time for delivery. Oversized Parts are not available for air delivery.

Bed Rail Protection Film
See Page 30



OE Quality Tailgate Reproductions
Parts #38-9591 and #38-9595

Reproduction Tailgates are produced from new tooling with 18-gauge OE quality steel, as original, for strength and durability. The sturdy tailgate base outperforms current collision damage tailgates. Professional EDP (Electro Deposit Primer coating offers a smooth surface. GM Officially Licensed Products purchased from an authorized GM Service Parts Operator (GMSPO) Licensee.

-T after a part number means that part must be shipped Truck Freight. The prepaid order will include a \$125.00 charge for delivery in the 48 contiguous United States. Orders outside of the 48 states will be quoted. Additional delivery time required.

PART	ILL#	DESCRIPTION	APPLICATION	REQD	PRICE
38-9508	(1)	FRONT BED PANEL-STEEL BED	FLEETSIDE 67-72	(1)	\$139.95*
38-9500	(2)	FRONT BED PANEL-STEEL BED	W/BOWTIE 67-72	(1)	\$239.95*
38-9511		FRONT BED PANEL-WOOD BED	FLEETSIDE 67-72	(1)	\$149.95*
38-9501		FRONT BED PANEL-WOOD BED	W/BOWTIE 67-72	(1)	\$239.95*
38-9632-T	(3)	BEDSIDE-LH	SHORTBED	67 (1)	\$499.95
38-9633-T		BEDSIDE-RH	SHORTBED	67 (1)	\$499.95
38-9648-T	(4)	BEDSIDE-LH	SHORTBED	68-72 (1)	\$499.95
38-9649-T		BEDSIDE-RH	SHORTBED	68-72 (1)	\$499.95

PART	ILL#	DESCRIPTION	APPLICATION	REQD	PRICE
38-9674-T	(5)	BEDSIDE-LH	LONGBED	67 (1)	\$599.95
38-9675-T		BEDSIDE-RH	LONGBED	67 (1)	\$599.95
38-9662-T	(6)	BEDSIDE-LH	LONGBED	68-72 (1)	\$599.95
38-9663-T		BEDSIDE-RH	LONGBED	68-72 (1)	\$599.95
38-7611	(7)	WHEEL HOUSING-STOCK	FLEETSIDE 67-72	(2)	\$99.95*
38-7613	(8)	WHEEL HOUSING-WIDE	"A" FLEETSIDE 67-72	(2)	\$159.95*
38-9568	(9)	TAILGATE-PLAIN	"B" FLEETSIDE 67-72	(1)	\$189.95*
38-9591	(10)	TAILGATE W/CHEVROLET	CHEVY 67-72	(1)	\$349.95*
38-9595	(11)	TAILGATE W/GMC	GMC 67-72	(1)	\$349.95*

Note: "A" Wheel Housing is 4" wider than stock to accommodate wider rear wheels. Modification to bed floor is required for installation.
"B" Tailgate is produced from new tooling using OE quality 18-gauge steel as original.

Fleetside Bed Patch Panels

1967-72 Chevy & GMC Truck

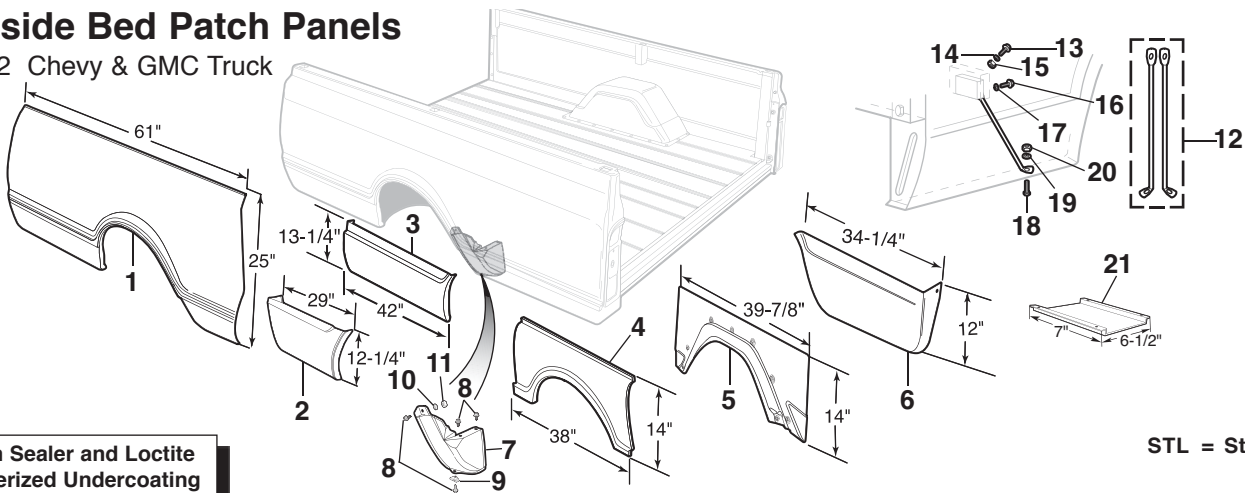

Seam Sealer and Loctite
Rubberized Undercoating
See Page 202

STL = Steel

PART	ILL#	DESCRIPTION	APPLICATION	REQD	PRICE
38-7248	(1)	EXTENDED WHL ARCH PANEL-LH	FLEETSIDE 67-72	(1)	\$139.95*
38-7249		EXTENDED WHL ARCH PANEL-RH	FLEETSIDE 67-72	(1)	\$139.95*
38-7724	(2)	LOWER FRONT PANEL-LH	SHORTBED 67-72	(1)	\$64.95
38-7725		LOWER FRONT PANEL-RH	SHORTBED 67-72	(1)	\$64.95
38-7272	(3)	LOWER FRONT PANEL-LH	LONGBED 67-72	(1)	\$26.95
38-7273		LOWER FRONT PANEL-RH	LONGBED 67-72	(1)	\$26.95
38-7270	(4)	WHEEL ARCH PANEL-LH	FLEETSIDE 67-72	(1)	\$24.95
38-7608	(5)	WHEEL ARCH PANEL-INNER-LH	FLEETSIDE 67-72	(1)	\$99.95
38-7609		WHEEL ARCH PANEL-INNER-RH	FLEETSIDE 67-72	(1)	\$99.95
38-7274	(6)	LOWER REAR PANEL-LH	LONGBED 67-72	(1)	\$27.95
38-7275		LOWER REAR PANEL-RH	LONGBED 67-72	(1)	\$27.95

PART	ILL#	DESCRIPTION	APPLICATION	REQD	PRICE
38-7616	(7)	SPLASH SHIELD-INNER-LH "A"	FLEETSIDE 67-72	(1)	\$39.95
38-7617		SPLASH SHIELD-INNER-RH "A"	FLEETSIDE 67-72	(1)	\$39.95
30-0230	(8)	BOLT W/WASHER	CHEVY GMC 67-72	(8)	\$.95
30-0921	(9)	U-NUT	CHEVY GMC 67-72	(2)	\$1.95
30-0626	(10)	LOCK WASHER	CHEVY GMC 67-72	(2)	\$.35
30-0845	(11)	HEX NUT	CHEVY GMC 67-72	(2)	\$.65
38-7377	(12)	REAR FENDER BRACE SET-STL	FLEETSIDE 67-72	(1)	\$14.95
30-0260	(13)	BOLT-BRACE	WOOD BED FLEETSIDE 67-72	(2)	\$.25
30-0626	(14)	LOCK WASHER	WOOD BED FLEETSIDE 67-72	(2)	\$.35
30-0845	(15)	NUT	WOOD BED FLEETSIDE 67-72	(2)	\$.65
30-0553	(16)	SCREW-BRACE	STEEL BED FLEETSIDE 67-72	(2)	\$.45
30-0626	(17)	LOCK WASHER	STEEL BED FLEETSIDE 67-72	(2)	\$.35
30-0230	(18)	BOLT-BRACE	FLEETSIDE 67-72	(2)	\$.95
30-0626	(19)	LOCK WASHER	FLEETSIDE 67-72	(2)	\$.35
30-0845	(20)	NUT	FLEETSIDE 67-72	(2)	\$.65

Note: "A" Fits original GM bedsides only.

Fleetside Bed Front End Panel

1967-72 Chevy & GMC Truck

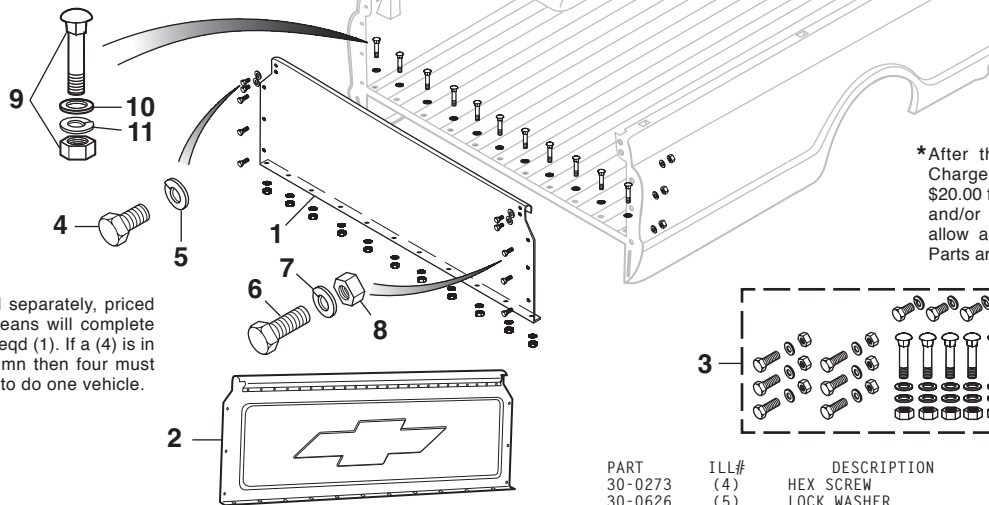

Parts are sold separately, priced each. "Set" means will complete one vehicle, Req'd (1). If a (4) is in the Req'd column then four must be purchased to do one vehicle.

*After the sell price means Oversize Part Charge. Your order will incur a charge of \$20.00 for each oversized part. Due to packing and/or transportation requirements, please allow additional time for delivery. Oversized Parts are not available for air delivery.

PART	ILL#	DESCRIPTION	APPLICATION	REQD	PRICE
38-9508	(1)	FRONT BED PANEL-STEEL FLOOR	CHEVY GMC 67-72	(1)	\$139.95*
38-9500	(2)	FRONT BED PANEL-STEEL FLOOR W/BOWTIE	CHEVY 67-72	(1)	\$239.95*
30-0180	(3)	BED PANEL HARDWARE KIT-70PC	CHEVY GMC 67-72	(1)	\$7.95

PART	ILL#	DESCRIPTION	APPLICATION	REQD	PRICE
30-0273	(4)	HEX SCREW	CHEVY GMC 67-72	(4)	\$.45
30-0626	(5)	LOCK WASHER	CHEVY GMC 67-72	(4)	\$.35
30-0262	(6)	HEX BOLT	CHEVY GMC 67-72	(6)	\$.45
30-0626	(7)	LOCK WASHER	CHEVY GMC 67-72	(6)	\$.35
30-0845	(8)	HEX NUT	CHEVY GMC 67-72	(6)	\$.65
30-0248	(9)	CARRIAGE BOLT W/HEX NUT	CHEVY GMC 67-72	(11)	\$.95
30-0656	(10)	FLAT WASHER	CHEVY GMC 67-72	(11)	\$.25
30-0626	(11)	LOCK WASHER	CHEVY GMC 67-72	(11)	\$.35

Fleetside Bedside Attachment-Steel Floor

1967-72 Chevy & GMC Truck

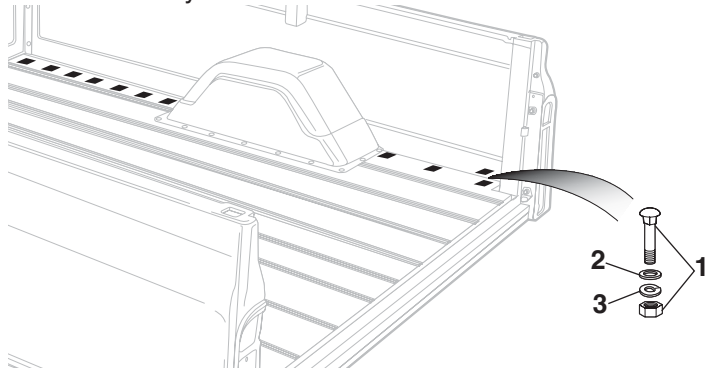

LB = Longbed Trucks
SB = Shortbed Trucks

PART	ILL#	DESCRIPTION	APPLICATION	REQD	PRICE
30-0248	(1)	CARRIAGE BOLT W/HEX NUT	LB CHEVY GMC 67-72	(22)	\$.95
30-0248	(1)	CARRIAGE BOLT W/HEX NUT	SB CHEVY GMC 67-72	(18)	\$.95
30-0656	(2)	FLAT WASHER	LB CHEVY GMC 67-72	(22)	\$.25
30-0656	(2)	FLAT WASHER	SB CHEVY GMC 67-72	(18)	\$.25
30-0626	(3)	LOCK WASHER	LB CHEVY GMC 67-72	(22)	\$.35
30-0626	(3)	LOCK WASHER	SB CHEVY GMC 67-72	(18)	\$.35

Wheel Housing

1967-72 Chevy Truck, Blazer

1967-72 GMC Truck, Jimmy

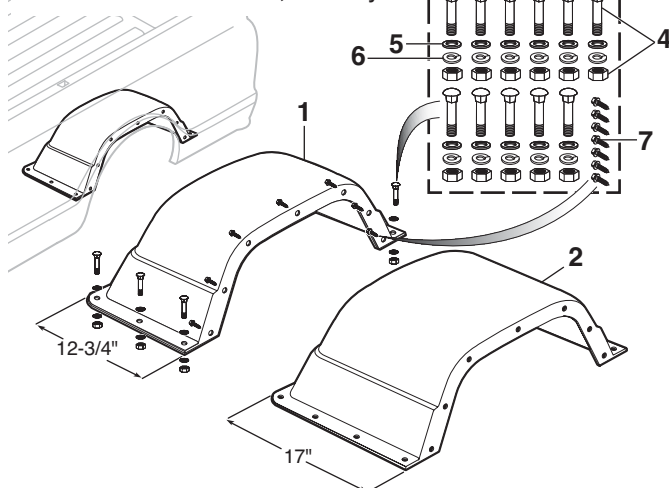

*After the sell price means Oversize Part Charge. Your order will incur a charge of \$20.00 for each oversized part. Due to packing and/or transportation requirements, please allow additional time for delivery. Oversized Parts are not available for air delivery.

PART	ILL#	DESCRIPTION	APPLICATION	REQD	PRICE
38-7611	(1)	WHEEL HOUSING-STOCK	CHEVY GMC 67-72	(2)	\$99.95*
38-7613	(2)	WHEEL HOUSING-WIDE "A"	CHEVY GMC 67-72	(2)	\$159.95*

Stock Wheel Housing Hardware

30-1096	(3)	WHEEL HOUSING BOLT KIT	CHEVY GMC 67-72	(2)	\$9.95
30-0248	(4)	CARRIAGE BOLT W/HEX NUT	CHEVY GMC 67-72	(22)	\$.95
30-0656	(5)	FLAT WASHER	CHEVY GMC 67-72	(22)	\$.25
30-0626	(6)	LOCK WASHER	CHEVY GMC 67-72	(22)	\$.35
30-0571	(7)	BOLT W/WASHER HEAD	CHEVY GMC 67-72	(14)	\$.65

Wide Wheel Housing Hardware

30-0248	(4)	CARRIAGE BOLT W/HEX NUT	CHEVY GMC 67-72	(26)	\$.95
30-0656	(5)	FLAT WASHER	CHEVY GMC 67-72	(26)	\$.25
30-0626	(6)	LOCK WASHER	CHEVY GMC 67-72	(26)	\$.35
30-0571	(7)	BOLT W/WASHER HEAD	CHEVY GMC 67-72	(14)	\$.65

Note: "A" Wheel Housing is 4-1/4" wider than stock to accommodate wider rear wheels. Modification to bed floor is required for installation.

Fleetside Tailgate and Components

1967-72 Chevy Truck, Blazer
1967-72 GMC Truck, Jimmy

Loctite LB 8108
See Page 202

Front

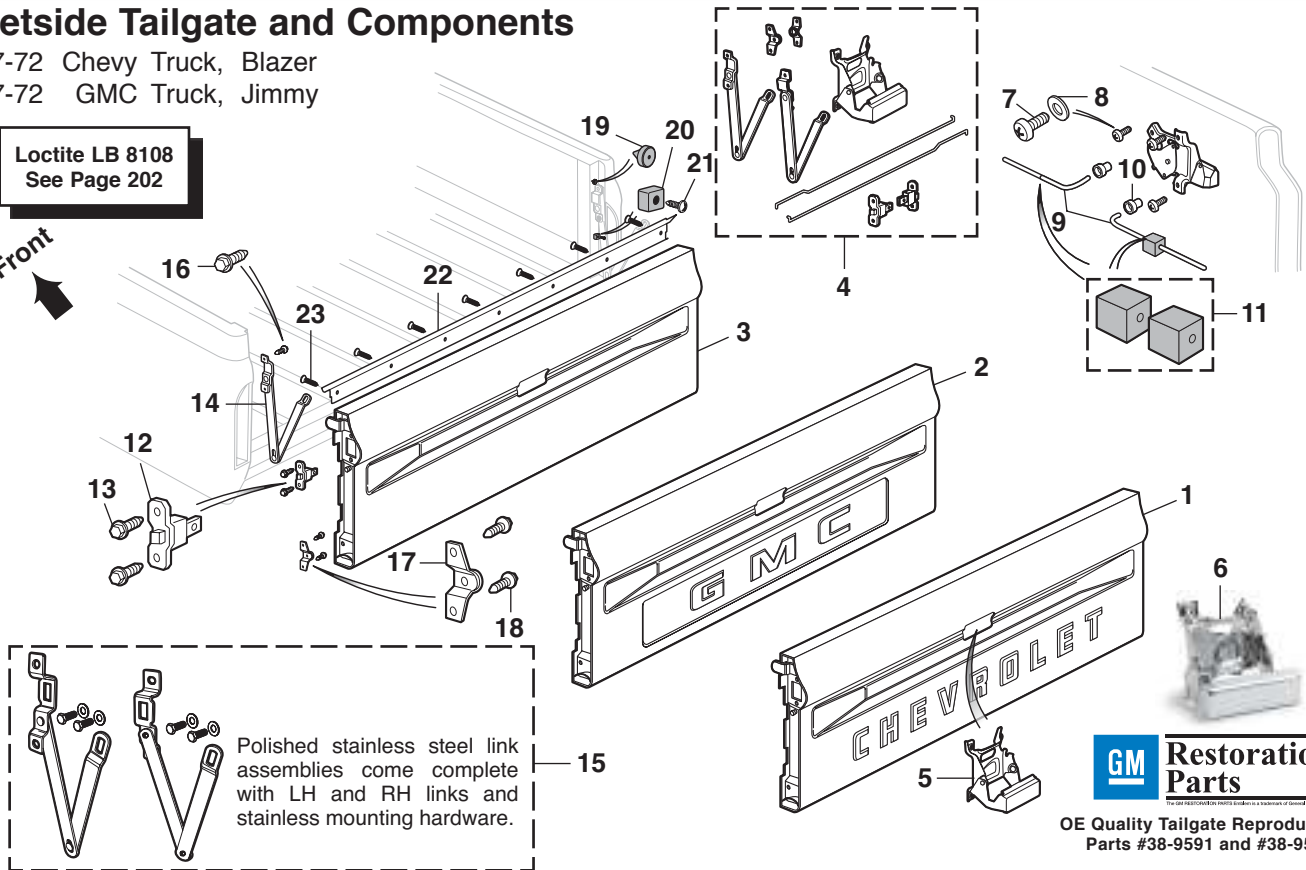

GM Restoration Parts

OE Quality Tailgate Reproductions
Parts #38-9591 and #38-9595

*After the sell price means Oversize Part Charge. Your order will incur a charge of \$20.00 for each oversized part. Due to packing and/or transportation requirements, please allow additional time for delivery. Oversized Parts are not available for air delivery.

PART	ILL#	DESCRIPTION	APPLICATION	REQD	PRICE
38-9591	(1)	TAILGATE W/CHEVROLET	CHEVY GMC 67-72	(1)	\$349.95*
38-9595	(2)	TAILGATE W/GMC	CHEVY GMC 67-72	(1)	\$349.95*
38-9568	(3)	TAILGATE-PLAIN	"A" CHEVY GMC 67-72	(1)	\$189.95*
38-6730	(4)	TAILGATE COMPONENT KIT "B"	CHEVY GMC 67-72	(1)	\$99.95
38-6731	(4)	TAILGATE COMPONENT KIT "C"	CHEVY GMC 67-72	(1)	\$99.95
38-6623	(5)	HANDLE-TAILGATE-BLACK	CHEVY GMC 67-72	(1)	\$24.95
38-6744	(6)	HANDLE-TAILGATE-CHROME	CHEVY GMC 67-72	(1)	\$39.95
30-0534	(7)	SCREW-HANDLE	CHEVY GMC 67-72	(3)	\$1.95
30-0656	(8)	FLAT WASHER	CHEVY GMC 67-72	(3)	\$.25
38-6674	(9)	LATCH ROD SET	CHEVY GMC 67-72	(1)	\$6.95
30-1618	(10)	CLIP-TAILGATE ROD	CHEVY GMC 67-72	(2)	\$.95

Note: "A" Tailgate is produced from new tooling using OE quality 18-gauge steel as original.

"B" Includes black tailgate handle.

"C" Includes chrome tailgate handle.

Reproduction Tailgates are produced from new tooling with 18-gauge OE quality steel, as original, for strength and durability. The sturdy tailgate base outperforms current collision-damage tailgates. Professional EDP (Electro Deposit Primer) coating offers a smooth surface. GM Officially Licensed Products purchased from an authorized GM Service Parts Operator (GMSPO) Licensee.

PART	ILL#	DESCRIPTION	APPLICATION	REQD	PRICE
30-1889	(11)	LATCH ROD INSULATOR SET-2PC	CHEVY GMC 67-72	(1)	\$2.95
30-1545	(12)	LATCH-TAILGATE	CHEVY GMC 67-72	(2)	\$19.95
30-0230	(13)	BOLT-LATCH/TAILGATE	CHEVY GMC 67-72	(4)	\$.95
30-3820	(14)	LINK ASSEMBLY-LH	CHEVY GMC 67-72	(1)	\$19.95
30-3821	(14)	LINK ASSEMBLY-RH	CHEVY GMC 67-72	(1)	\$19.95
30-3831	(15)	LINK ASSY SET-STAINLESS	CHEVY GMC 67-72	(1)	\$84.95
30-0228	(16)	BOLT-LINK ASSY/TAILGATE	CHEVY GMC 67-72	(4)	\$1.95
38-6610	(17)	TAILGATE TRUNNION	CHEVY GMC 67-72	(2)	\$8.95
30-0228	(18)	BOLT-TRUNNION/TAILGATE	CHEVY GMC 67-72	(4)	\$1.95
38-3851	(19)	RUBBER BUMPER-UPPER	CHEVY GMC 67-72	(2)	\$2.95
30-1811	(20)	RUBBER BUMPER-LOWER	CHEVY GMC 67-72	(2)	\$2.95
30-0506	(21)	SCREW-LOWER BUMPER	CHEVY GMC 67-72	(2)	\$.30
38-6608	(22)	REAR LIFTGATE STOP	BLZ JIM 69-72	(1)	\$59.95
30-0438	(23)	SCREW	BLZ JIM 69-72	(7)	\$.55

Tie Down Anchors ... Easy to Use In and Out



38-3239



38-3237



38-3238



These heavy-duty, steel anchor points have a unique "C" clamp design allowing installation where needed; just clamp to bed rail and secure the load. Point and plate are vinyl coated and will not rust or scratch the truck's finish. Can be used with "under the rail" style bed liners.

PART	DESCRIPTION	APPLICATION	REQD	PRICE
38-3239	MOVABLE ANCHOR POINT	FLEETSIDE 67-72	(AR)	\$6.95

Tie Down Anchors install and uninstall in minutes with no tools required. Insert heavy-duty Tie Down Anchor into stake pocket hole and turn the eyebolt to expand the rubber block. Two loop styles to choose from: chrome-plated loop #38-3237 or standard zinc-plated loop #38-3238. Both styles have metal top plates and a rubber liner underneath to protect the truck's finish. Sold individually.

PART	DESCRIPTION	APPLICATION	REQD	PRICE
38-3237	TIE DOWN ANCHOR-CHROME LOOP	CHEVY GMC 67-72	(AR)	\$6.95
38-3238	TIE DOWN ANCHOR-ZINC LOOP	CHEVY GMC 67-72	(AR)	\$4.95

Fleetside Longbed Mounting - Woodbed

1967-72 Chevy & GMC Truck

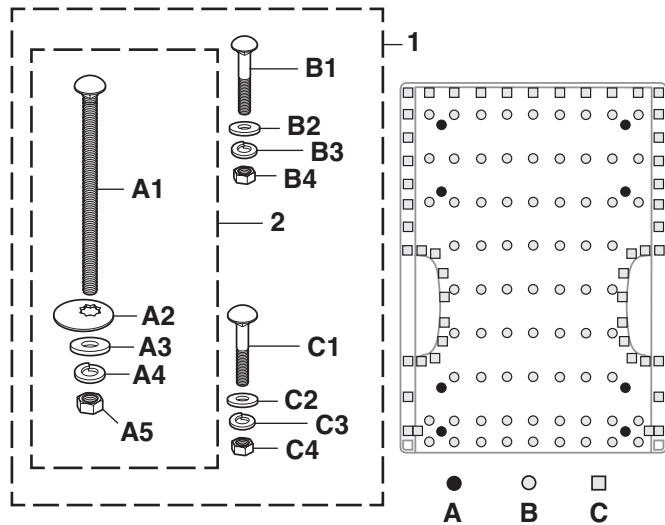

Polished items in hardware kits are carriage bolt heads and offset washers. Kits may differ from illustration depending on application.

STL = Steel
SS = Stainless Steel
PSS = Polished Stainless Steel

PART	ILL#	DESCRIPTION	438PC	LONGBED	67-72	REQD	PRICE
30-0761	(1)	BED MOUNTING KIT-STL	438PC	LONGBED	67-72	(1)	\$59.95
30-0757		BED MOUNTING KIT-SS	438PC	LONGBED	67-72	(1)	\$119.95
30-0758		BED MOUNTING KIT-PSS	438PC	LONGBED	67-72	(1)	\$199.95
30-0144	(2)	BED/FRAME MNTG KIT-STL	40PC	LONGBED	67-72	(1)	\$19.95
30-0138		BED/FRAME MNTG KIT-SS	40PC	LONGBED	67-72	(1)	\$39.95
30-1006		BED/FRAME MNTG KIT-PSS	40PC	LONGBED	67-72	(1)	\$69.95
30-0084	(A1)	CARRIAGE BOLT-STL		LONGBED	67-72	(8)	\$.95
30-0311		CARRIAGE BOLT-SS		LONGBED	67-72	(8)	\$2.95
30-0645	(A2)	OFFSET WASHER-STL	"A"	LONGBED	67-72	(8)	\$2.95
30-0699		OFFSET WASHER-SS	"A"	LONGBED	67-72	(8)	\$2.95
30-0759		OFFSET WASHER-PSS	"A"	LONGBED	67-72	(8)	\$1.95
30-0705	(A3)	FLAT WASHER-STL		LONGBED	67-72	(8)	\$.65
30-0706		FLAT WASHER-SS		LONGBED	67-72	(8)	\$.95
30-0628	(A4)	LOCK WASHER-STL		LONGBED	67-72	(8)	\$.35
30-0620		LOCK WASHER-SS		LONGBED	67-72	(8)	\$.65
30-0907	(A5)	NUT HEX-STL		LONGBED	67-72	(8)	\$.65
30-0827		NUT HEX-SS		LONGBED	67-72	(8)	\$1.95
30-0216	(B1)	CARRIAGE BOLT-STL WEARSTRIP		LONGBED	67-72	(73)	\$.95
30-0337		CARRIAGE BOLT-SS WEARSTRIP		LONGBED	67-72	(73)	\$1.95
30-0670	(B2)	FLAT WASHER-STL	"B"	LONGBED	67-72	(14)	\$.20
30-0643		FLAT WASHER-SS	"B"	LONGBED	67-72	(14)	\$.45
30-0682	(B3)	LOCK WASHER-STL		LONGBED	67-72	(73)	\$.25
30-0650		LOCK WASHER-SS		LONGBED	67-72	(73)	\$.25
30-0868	(B4)	HEX NUT-STL		LONGBED	67-72	(73)	\$.65
30-0869		HEX NUT-SS		LONGBED	67-72	(73)	\$.95
40-0200-C	(C1)	CARRIAGE BOLT-STL PERIMETER		LONGBED	67-72	(49)	\$.95
30-0287		CARRIAGE BOLT-SS PERIMETER		LONGBED	67-72	(49)	\$1.95
40-0636-C	(C2)	FLAT WASHER-STL	"B"	LONGBED	67-72	(18)	\$.35
30-0677		FLAT WASHER-SS	"B"	LONGBED	67-72	(18)	\$.65
30-0626	(C3)	LOCK WASHER-STL		LONGBED	67-72	(49)	\$.35
30-0651		LOCK WASHER-SS		LONGBED	67-72	(49)	\$1.95
30-0845	(C4)	HEX NUT-STL		LONGBED	67-72	(49)	\$.65
30-0837		HEX NUT-SS		LONGBED	67-72	(49)	\$.95

Note: "A" Offset washers are used on wood bed models only.
 "B" Used under bed strips where no crossmember is located.

Fleetside Shortbed Mounting - Woodbed

1967-72 Chevy & GMC Truck

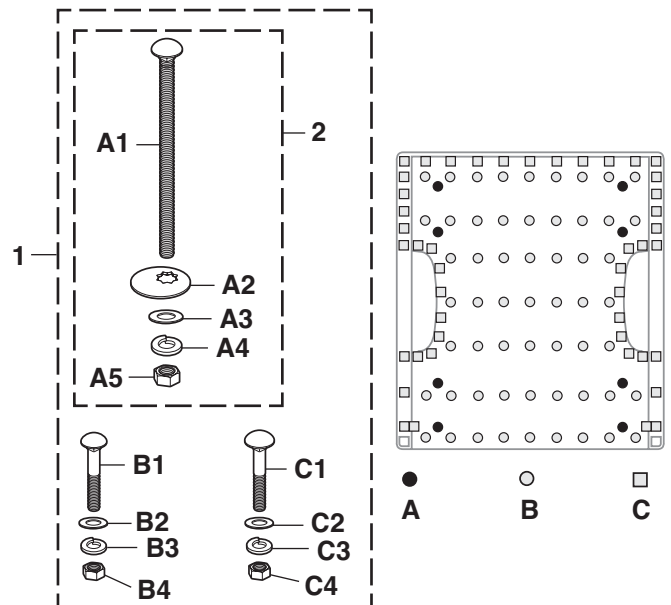

Polished items in hardware kits are carriage bolt heads and offset washers. Kits may differ from illustration depending on application.

STL = Steel
SS = Stainless Steel
PSS = Polished Stainless Steel

PART	ILL#	DESCRIPTION			APPLICATION	REQD	PRICE
30-0753	(1)	BED MOUNTING	KIT-STL	378PC	SHORTBED	67-72 (1)	\$54.95
30-0754		BED MOUNTING	KIT-SS	378PC	SHORTBED	67-72 (1)	\$104.95
30-0755		BED MOUNTING	KIT-PSS	378PC	SHORTBED	67-72 (1)	\$199.95
30-0144	(2)	BED/FRAME MNTG	KIT-STL	40PC	SHORTBED	67-72 (1)	\$19.95
30-0138		BED/FRAME MNTG	KIT-SS	40PC	SHORTBED	67-72 (1)	\$39.95
30-1006		BED/FRAME MNTG	KIT-PSS	40PC	SHORTBED	67-72 (1)	\$69.95
30-0084	(A1)	CARRIAGE BOLT	STL		SHORTBED	67-72 (8)	\$.95
30-0311		CARRIAGE BOLT	SS		SHORTBED	67-72 (8)	\$2.95
30-0645	(A2)	OFFSET WASHER	STL	"A"	SHORTBED	67-72 (8)	\$2.95
30-0699		OFFSET WASHER	SS	"A"	SHORTBED	67-72 (8)	\$2.95
30-0759		OFFSET WASHER	PSS	"A"	SHORTBED	67-72 (8)	\$1.95
30-0705	(A3)	FLAT WASHER	STL		SHORTBED	67-72 (8)	\$.65
30-0706		FLAT WASHER	SS		SHORTBED	67-72 (8)	\$.95
30-0628	(A4)	LOCK WASHER	STL		SHORTBED	67-72 (8)	\$.35
30-0620		LOCK WASHER	SS		SHORTBED	67-72 (8)	\$.65
30-0907	(A5)	HEX NUT	STL		SHORTBED	67-72 (8)	\$.65
30-0827		HEX NUT	SS		SHORTBED	67-72 (8)	\$1.95
30-0216	(B1)	CARRIAGE BOLT	STL WEARSTRIP		SHORTBED	67-72 (57)	\$.95
30-0337		CARRIAGE BOLT	SS WEARSTRIP		SHORTBED	67-72 (57)	\$1.95
30-0670	(B2)	FLAT WASHER	STL	"B"	SHORTBED	67-72 (14)	\$.20
30-0643		FLAT WASHER	SS	"B"	SHORTBED	67-72 (14)	\$.45
30-0682	(B3)	LOCK WASHER	STL		SHORTBED	67-72 (57)	\$.25
30-0650		LOCK WASHER	SS		SHORTBED	67-72 (57)	\$.25
30-0868	(B4)	HEX NUT	STL		SHORTBED	67-72 (57)	\$.65
30-0869		HEX NUT	SS		SHORTBED	67-72 (57)	\$.95
40-0200-C	(C1)	CARRIAGE BOLT	STL PERIMETER		SHORTBED	67-72 (45)	\$.95
30-0287		CARRIAGE BOLT	SS PERIMETER		SHORTBED	67-72 (45)	\$1.95
40-0636-C	(C2)	FLAT WASHER	STL	"B"	SHORTBED	67-72 (18)	\$.35
30-0677		FLAT WASHER	SS	"B"	SHORTBED	67-72 (18)	\$.65
30-0626	(C3)	LOCK WASHER	STL		SHORTBED	67-72 (45)	\$.35
30-0651		LOCK WASHER	SS		SHORTBED	67-72 (45)	\$1.95
30-0845	(C4)	HEX NUT	STL		SHORTBED	67-72 (45)	\$.65
30-0837		HEX NUT	SS		SHORTBED	67-72 (45)	\$.95

Note: "A" Offset washers are used on wood bed models only.
 "B" Used under bed strips where no crossmember is located.

Polished Stainless Steel Bed Hardware Kits

1967-72 Chevy & GMC Truck

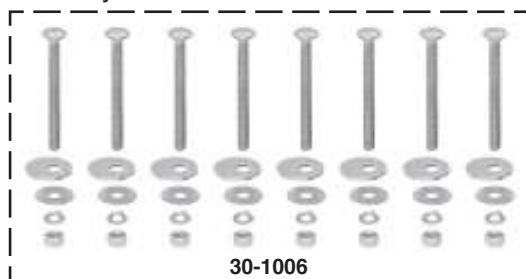

Finish off the look of your wood bed with a Bed to Frame Mounting Kit and Bedside Hardware Kit. The Bed to Frame Mounting Kit includes the hardware to attach the bed wood to the frame. The Bedside Hardware Kit comes with the hardware to attach the bedside and wheel housing (on Fleetside models) to the bed. Kits include stainless steel hardware with polished bolt heads and offset washers.



PSS = Polished Stainless Steel

PART	DESCRIPTION	APPLICATION	REQD	PRICE
Bed/Frame Mounting Kit				
30-1006	BED/FRAME MOUNTING KIT-PSS 40PC	67-72	(1)	\$69.95
Bedside Hardware Kit				

Fleetside

30-1194	BEDSIDE HARDWARE KIT-PSS 144PC	SHORTBED	67-72	(1)	\$69.95
30-1195	BEDSIDE HARDWARE KIT-PSS 160PC	LONGBED	67-72	(1)	\$79.95

Stepside

30-0995	BEDSIDE HARDWARE KIT-PSS 28PC	SHORTBED	67-72	(1)	\$29.95
30-0997	BEDSIDE HARDWARE KIT-PSS 36PC	LONGBED	67-72	(1)	\$29.95

3-in-1 Truck Ties



Tested to -20°F and 165°F, these 3-in-1 Truck Ties are made in the USA from durable nylon plastic and are designed to fit into the stake pockets of your truck in three different ways: by installing with the ring side facing the truck bed so multiple cargo straps can be used; with the cleat side facing the truck bed to keep tension in the rope each time it is looped around the tie; or by covering the load with a tarp over the stake pockets and inserting the truck ties into the stake pockets over the tarp (rated for highway speeds).

Ties can be installed and removed with no drilling or modifications necessary.

PART	DESCRIPTION	APPLICATION	REQD	PRICE
37-7496	3-IN-1 TRUCK TIES-PAIR	FLEETSIDE	(AR)	\$24.95

Fleetside Bed Wood Kits

1967-72 Chevy & GMC Truck

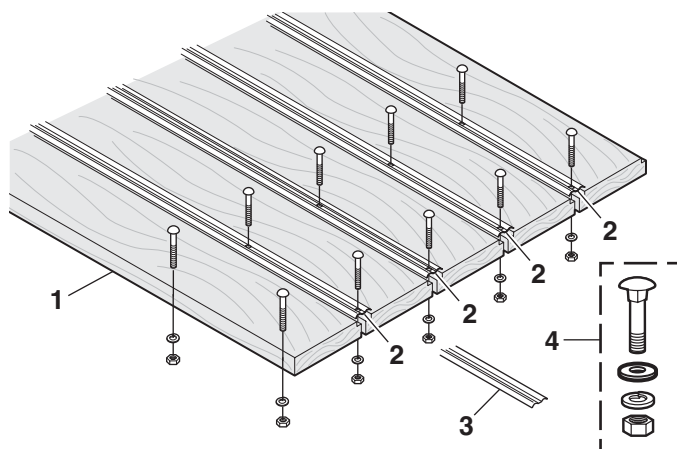

*After the sell price means Oversize Part Charge. Your order will incur a charge of \$20.00 for each oversized part. Due to packing and/or transportation requirements, please allow additional time for delivery. Oversized Parts are not available for air delivery.

Bed to frame hardware is not included in Bed Bolt Kit See Pages 18 & 19

**STL = Steel
SS = Stainless Steel
PSS = Polished Stainless Steel**

Bed Wood Kits are unfinished and do not come with pre-drilled holes. Washers should be countersunk when installed. All Bed Strip Kits are pre-cut to fit and include pre-punched square holes. Hardware is not included and must be purchased separately.

Polished items in Bed Bolt Kits are carriage bolt heads. Kits may differ from illustration depending on application.

PART	ILL#	DESCRIPTION	APPLICATION	REQD	PRICE
Shortbed Models					
38-7142	(1)	BED WOOD KIT-OAK 12PC	SHORTBED	67-72	(1) \$439.95*
38-7130	(2)	BED STRIP KIT-STL 11PC	SHORTBED	67-72	(1) \$69.95
38-7229		BED STRIP KIT-SS 11PC	SHORTBED	67-72	(1) \$139.95
38-7572		BED STRIP KIT-PSS 11PC	SHORTBED	67-72	(1) \$179.95
38-7292	(3)	BED WEAR STRIP-STL-77" "A"	SHORTBED	67-72	(AR) \$9.95
38-7550		BED WEAR STRIP-SS-77" "A"	SHORTBED	67-72	(AR) \$15.95
38-7555		BED WEAR STRIP-PSS-77" "A"	SHORTBED	67-72	(AR) \$19.95
30-0024	(4)	BED BOLT KIT-STL 338PC	SHORTBED	67-72	(1) \$29.95
30-0032		BED BOLT KIT-SS 338PC	SHORTBED	67-72	(1) \$59.95
30-1074		BED BOLT KIT-PSS 338PC	SHORTBED	67-72	(1) \$119.95
Longbed Models					
38-7140	(1)	BED WOOD KIT-OAK 12PC	LONGBED	67-72	(1) \$499.95*
38-7132	(2)	BED STRIP KIT-STL 11PC	LONGBED	67-72	(1) \$89.95*
38-7228		BED STRIP KIT-SS 11PC	LONGBED	67-72	(1) \$159.95*
38-7593		BED STRIP KIT-PSS 11PC	LONGBED	67-72	(1) \$219.95*
38-7286	(3)	BED WEAR STRIP-STL-97" "A"	LONGBED	67-72	(AR) \$8.95*
38-7551		BED WEAR STRIP-SS-97" "A"	LONGBED	67-72	(AR) \$19.95*
38-7556		BED WEAR STRIP-PSS-97" "A"	LONGBED	67-72	(AR) \$21.95*
30-0026	(4)	BED BOLT KIT-STL 398PC	LONGBED	67-72	(1) \$29.95
30-0034		BED BOLT KIT-SS 398PC	LONGBED	67-72	(1) \$59.95
30-1081		BED BOLT KIT-PSS 398PC	LONGBED	67-72	(1) \$119.95
Longhorn Models					
38-7148	(1)	BED WOOD KIT-OAK 12PC	LONGHORN	69-72	(1) \$529.95*
38-7230	(2)	BED STRIP KIT-STL 11PC	LONGHORN	69-72	(1) \$89.95*
38-7231		BED STRIP KIT-SS 11PC	LONGHORN	69-72	(1) \$179.95*
38-7594		BED STRIP KIT-PSS 11PC	LONGHORN	69-72	(1) \$269.95*
38-7346	(3)	BED WEAR STRIP-STL-103" "A"	LONGHORN	69-72	(AR) \$13.95*
38-7552		BED WEAR STRIP-SS-103" "A"	LONGHORN	69-72	(AR) \$19.95*
38-7557		BED WEAR STRIP-PSS-103" "A"	LONGHORN	69-72	(AR) \$29.95*
30-0035	(4)	BED BOLT KIT-STL 417PC	LONGHORN	69-72	(1) \$29.95
30-0036		BED BOLT KIT-SS 417PC	LONGHORN	69-72	(1) \$59.95
30-1075		BED BOLT KIT-PSS 417PC	LONGHORN	69-72	(1) \$129.95

Note: "A" Without bolt holes. Must be sized and cut to fit.

Stepside Front End Panel Attachment

1967-72 Chevy & GMC Truck

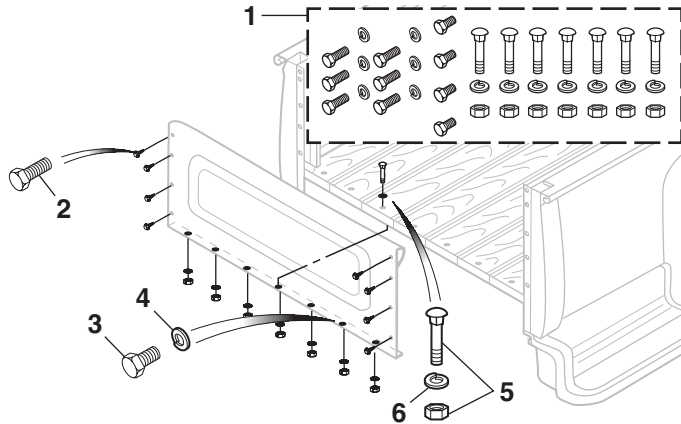

PART	ILL#	DESCRIPTION	APPLICATION	REQD	PRICE
30-0181	(1)	BED PANEL HARDWARE KIT-37PC	STEPSIDE	67-72 (1)	\$4.95
30-0262	(2)	HEX HEAD BOLT-FRONT BED	STEPSIDE	67-72 (4)	\$.45
30-0273	(3)	HEX HEAD BOLT	STEPSIDE	67-72 (6)	\$.45
30-0626	(4)	LOCK WASHER	STEPSIDE	67-72 (6)	\$.35
40-0233-C	(5)	CARRIAGE BOLT-W/NUT	STEPSIDE	67-72 (7)	\$.95
30-0626	(6)	LOCK WASHER	STEPSIDE	67-72 (7)	\$.35

Stepside Rear Fender Attachment

1967-72 Chevy & GMC Truck

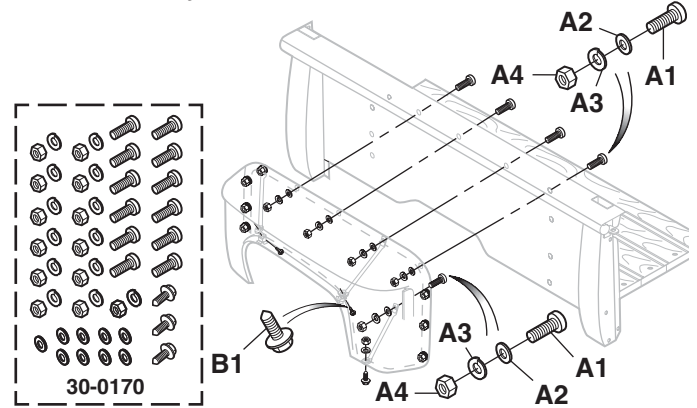

PART	ILL#	DESCRIPTION	APPLICATION	REQD	PRICE
30-0170		FENDER HARDWARE KIT-50PC	STEPSIDE	67-72 (2)	\$17.95
30-0534	(A1)	SCREW-PAN HEAD PHILLIPS	STEPSIDE	67-72 (24)	\$1.95
30-0707	(A2)	FLAT WASHER	STEPSIDE	67-72 (18)	\$.35
30-0626	(A3)	LOCK WASHER	STEPSIDE	67-72 (26)	\$.35
30-0845	(A4)	HEX NUT	STEPSIDE	67-72 (26)	\$.65
30-0230	(B1)	BOLT W/WASHER	STEPSIDE	67-72 (6)	\$.95

Stepside Bedside Attachment

1967-72 Chevy & GMC Truck

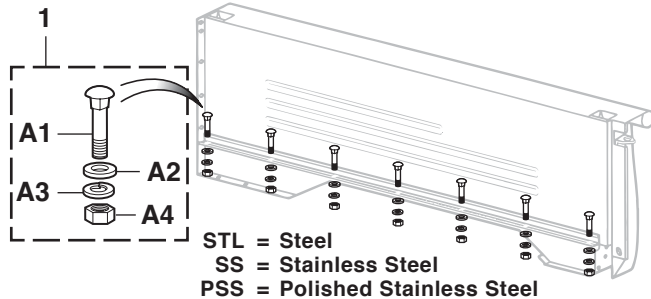

Polished items in Bedside Hardware Kits are carriage bolt heads. Kits may differ from illustration depending on application.

PART	ILL#	DESCRIPTION	APPLICATION	REQD	PRICE
Shortbed Bedside Hardware					
30-0160	(1)	HARDWARE KIT-STL 28PC	SHORTBED	67-72 (2)	\$9.95
30-0994		HARDWARE KIT-SS 28PC	SHORTBED	67-72 (2)	\$19.95
30-0995		HARDWARE KIT-PSS 28PC	SHORTBED	67-72 (2)	\$29.95

PART	ILL#	DESCRIPTION	APPLICATION	REQD	PRICE
Shortbed Bedside Hardware (continued)					
40-0200-C	(A1)	CARRIAGE BOLT-STL	SHORTBED	67-72 (14)	\$.95
30-0287		CARRIAGE BOLT-SS	SHORTBED	67-72 (14)	\$1.95
40-0636-C	(A2)	FLAT WASHER-STL	SHORTBED	67-72 (14)	\$.35
30-0677		FLAT WASHER-SS	SHORTBED	67-72 (14)	\$.65
30-0626	(A3)	LOCK WASHER-STL	SHORTBED	67-72 (14)	\$.35
30-0651		LOCK WASHER-SS	SHORTBED	67-72 (14)	\$1.95
30-0845	(A4)	HEX NUT-STL	SHORTBED	67-72 (14)	\$.65
30-0837		HEX NUT-SS	SHORTBED	67-72 (14)	\$.95

PART	ILL#	DESCRIPTION	APPLICATION	REQD	PRICE
Longbed Bedside Hardware					
30-0161		HARDWARE KIT-STL 36PC	LONGBED	67-72 (2)	\$9.95
30-0996		HARDWARE KIT-SS 36PC	LONGBED	67-72 (2)	\$19.95
30-0997		HARDWARE KIT-PSS 36PC	LONGBED	67-72 (2)	\$29.95
40-0200-C	(A1)	CARRIAGE BOLT-STL	LONGBED	67-72 (18)	\$.95
30-0287		CARRIAGE BOLT-SS	LONGBED	67-72 (18)	\$1.95
40-0636-C	(A2)	FLAT WASHER-STL	LONGBED	67-72 (18)	\$.35
30-0677		FLAT WASHER-SS	LONGBED	67-72 (18)	\$.65
30-0626	(A3)	LOCK WASHER-STL	LONGBED	67-72 (18)	\$.35
30-0651		LOCK WASHER-SS	LONGBED	67-72 (18)	\$1.95
30-0845	(A4)	HEX NUT-STL	LONGBED	67-72 (18)	\$.65
30-0837		HEX NUT-SS	LONGBED	67-72 (18)	\$.95

Stepside Bed Step Attachment

1967-72 Chevy & GMC Truck

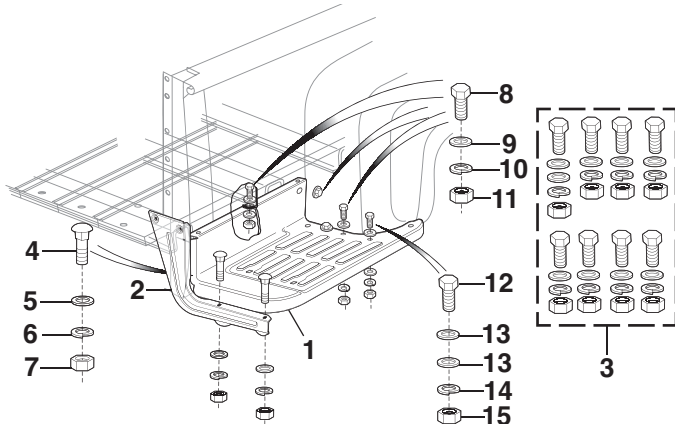

PART	ILL#	DESCRIPTION	APPLICATION	REQD	PRICE
38-7246	(1)	BED STEP-LH	SHORTBED	67-72 (1)	\$79.95
38-7247		BED STEP-RH	SHORTBED	67-72 (1)	\$79.95
38-7844	(2)	BED STEP HANGER-LH	SHORTBED	67-72 (1)	\$39.95
38-7845		BED STEP HANGER-RH	SHORTBED	67-72 (1)	\$39.95
30-0177	(3)	STEP HARDWARE KIT-33PC	SHORTBED	67-72 (2)	\$9.95
30-0178		STEP HARDWARE KIT-37PC	LONGBED	67-72 (2)	\$10.95
30-0274	(4)	CARRIAGE BOLT	STEPSIDE	67-72 (4)	\$.95
30-0656	(5)	FLAT WASHER	STEPSIDE	67-72 (4)	\$.25
30-0626	(6)	LOCK WASHER	STEPSIDE	67-72 (4)	\$.35
30-0845	(7)	HEX NUT	STEPSIDE	67-72 (4)	\$.65
30-0260	(8)	HEX BOLT	SHORTBED	67-72 (10)	\$.25
30-0656	(9)	FLAT WASHER	SHORTBED	67-72 (10)	\$.25
30-0626	(10)	LOCK WASHER	SHORTBED	67-72 (10)	\$.35
30-0845	(11)	HEX NUT	SHORTBED	67-72 (10)	\$.65
30-0260	(8)	HEX BOLT	LONGBED	67-72 (12)	\$.25
30-0656	(9)	FLAT WASHER	LONGBED	67-72 (12)	\$.25
30-0626	(10)	LOCK WASHER	LONGBED	67-72 (12)	\$.35
30-0845	(11)	HEX NUT	LONGBED	67-72 (12)	\$.65
30-0260	(12)	HEX BOLT	STEPSIDE	67-72 (2)	\$.25
30-0656	(13)	FLAT WASHER	STEPSIDE	67-72 (4)	\$.25
30-0626	(14)	LOCK WASHER	STEPSIDE	67-72 (2)	\$.35
30-0845	(15)	HEX NUT	STEPSIDE	67-72 (2)	\$.65

Steel Body Panels and What to Expect

All sheet metal is inspected before it is shipped and careful steps are taken to package parts so there is no damage during shipping. Due to the nature of the product, sheet metal is easily damaged and scratches, dents, dings and other imperfections are normal and not considered damaged. These kinds of imperfections should be expected and can be easily fixed during installation and the paint preparation, sanding and priming stages of your restoration. It is recommended you inspect all sheet metal that is delivered before the delivery driver leaves. Test fitting of all panels before installation is recommended and the use of alignment shims and other adjustments during the install may be required.

-T after a part number means that part must be shipped Truck Freight. The prepaid order will include a \$125.00 charge for delivery in the 48 contiguous United States. Orders outside of the 48 states will be quoted. Additional delivery time required.

*After the sell price means Oversize Part Charge. Your order will incur a charge of \$20.00 for each oversized part. Due to packing and/or transportation requirements, please allow additional time for delivery. Oversized Parts are not available for air delivery.

Stepside Steel Bed Panels

1967-72 Chevy & GMC Truck

Bed Rail Protection Film
See Page 30

Seam Sealer and Loctite
Rubberized Undercoating
See Page 202

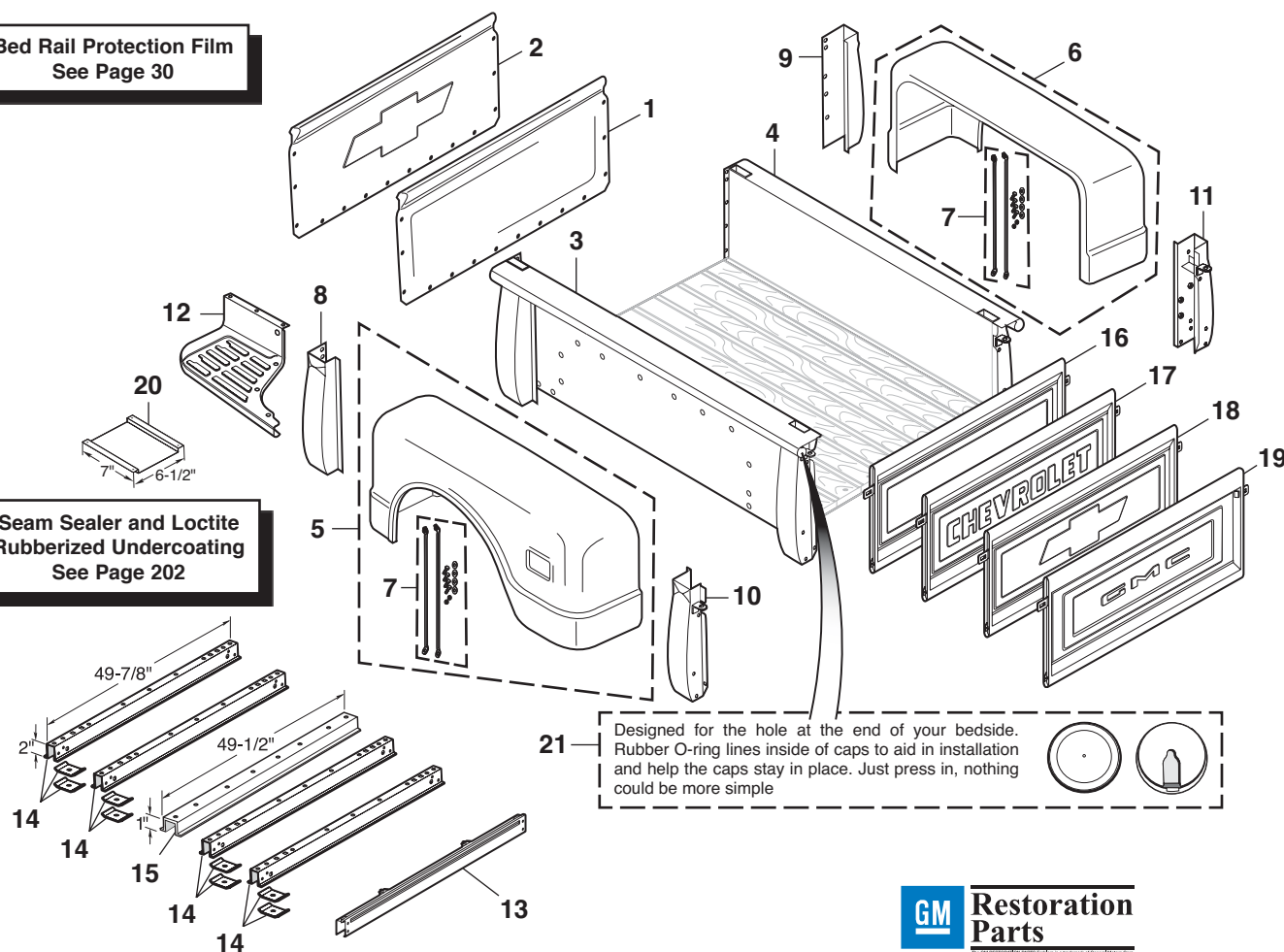

GM Restoration Parts

OE Quality Tailgate Reproductions
Parts #38-9687 and #38-9361

Reproduction Tailgates are produced from new tooling with 18-gauge OE quality steel, as original, for strength and durability. The sturdy tailgate base outperforms current collision-damage tailgates. Professional EDP (Electro Deposit Primer) coating offers a smooth surface. GM Officially Licensed Products purchased from an authorized GM Service Parts Operator (GMSPO) Licensee.

Left Hand (LH) & Right Hand (RH)
Means as You Sit Facing Forward in the Vehicle

PART	ILL#	DESCRIPTION	APPLICATION	REQD	PRICE
38-9512	(1)	FRONT BED PANEL	STEPSIDE 67-72	(1)	\$119.95*
38-9636	(2)	FRONT BED PANEL W/BOWTIE	CHEVY 67-72	(1)	\$199.95*
38-9804-T	(3)	BED SIDE-COMPLETE-LH	SHORTBED 67-72	(1)	\$319.95
38-9805-T	(4)	BED SIDE-COMPLETE-RH	SHORTBED 67-72	(1)	\$319.95
38-9612-T		BED SIDE-COMPLETE-LH	LongBED 67-72	(1)	\$649.95
38-9613-T		BED SIDE-COMPLETE-RH	LongBED 67-72	(1)	\$649.95
38-9538-T	(5)	REAR FENDER-LH	STEPSIDE 68-72	(1)	\$579.95
38-9539-T	(6)	REAR FENDER-RH	STEPSIDE 68-72	(1)	\$579.95
38-7368	(7)	FENDER CENTER BRACE SET	STEPSIDE 67-72	(2)	\$29.95
38-6604	(8)	STAKE POCKET-LH-FRONT	STEPSIDE 67-72	(1)	\$74.95
38-6605	(9)	STAKE POCKET-RH-FRONT	STEPSIDE 67-72	(1)	\$74.95
38-6724	(10)	STAKE POCKET-LH-REAR	STEPSIDE 67-72	(1)	\$84.95
38-6725	(11)	STAKE POCKET-RH-REAR	STEPSIDE 67-72	(1)	\$84.95

PART	ILL#	DESCRIPTION	APPLICATION	REQD	PRICE
38-7246	(12)	BED STEP-LH	SHORTBED STEPSIDE 67-72	(1)	\$79.95
38-7247		BED STEP-RH	SHORTBED STEPSIDE 67-72	(1)	\$79.95
38-7276	(13)	CROSS SILL-REAR	STEPSIDE 67-72	(1)	\$89.95
38-6903	(14)	CROSS SILL	STEPSIDE 67-72 (AR)		\$27.95
38-7284	(15)	BED REINFORCEMENT STRIP	STEPSIDE 67-72 (AR)		\$29.95
38-9564	(16)	TAILGATE-PLAIN "A"	REPRO STEPSIDE 67-72	(1)	\$159.95*
38-9687	(17)	TAILGATE-W/CHEVROLET	REPRO CHEVY 67-72	(1)	\$259.95*
38-9639	(18)	TAILGATE-W/BOWTIE	REPRO CHEVY 67-72	(1)	\$249.95*
38-9361	(19)	TAILGATE-W/GMC	REPRO GMC 67-72	(1)	\$349.95*
38-6820	(20)	EXHAUST HEAT SHIELD	STEPSIDE 67-72	(1)	\$8.95
30-3836	(21)	CURL HOLE CAP SET-ALUM	W/ O-RINGS 67-72	(1)	\$19.95

Note: "A" Tailgate is produced from new tooling using OE quality 18-gauge steel as original.

Stepside Longbed Mounting

1967-72 Chevy & GMC Truck

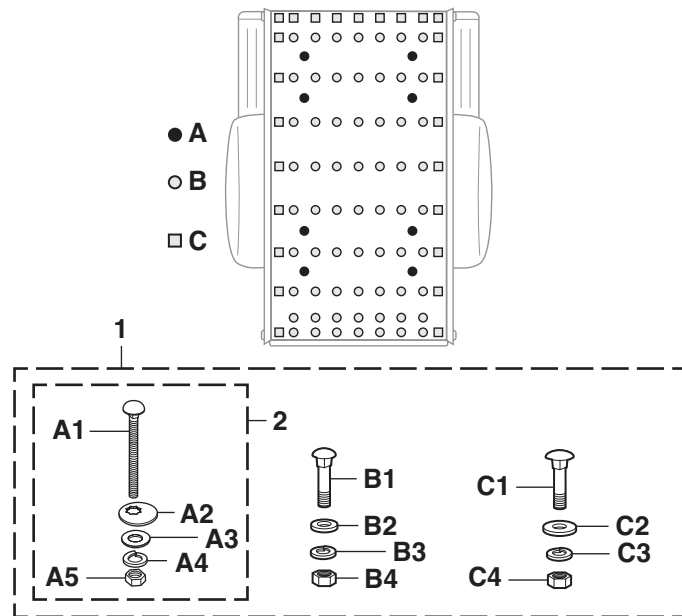

STL = Steel
SS = Stainless Steel
PSS = Polished Stainless Steel

Polished items in hardware kits are carriage bolt heads and offset washers. Kits may differ from illustration depending on application.

PART	ILL#	DESCRIPTION		APPLICATION	REQD	PRICE
30-0773	(1)	BED MOUNTING KIT-STL	328PC	LongBED	67-72 (1)	\$49.95
30-0774		BED MOUNTING KIT-SS	328PC	LongBED	67-72 (1)	\$89.95
30-0775		BED MOUNTING KIT-PSS	328PC	LongBED	67-72 (1)	\$199.95
30-0144	(2)	BED/FRAME MNTG KIT-STL	40PC	LongBED	67-72 (1)	\$19.95
30-0138		BED/FRAME MNTG KIT-SS	40PC	LongBED	67-72 (1)	\$39.95
30-1006		BED/FRAME MNTG KIT-PSS	40PC	LongBED	67-72 (1)	\$69.95
30-0084	(A1)	CARRIAGE BOLT-STL		LongBED	67-72 (8)	\$.95
30-0311		CARRIAGE BOLT-SS		LongBED	67-72 (8)	\$2.95
30-0645	(A2)	OFFSET WASHER-STL		LongBED	67-72 (8)	\$2.95
30-0699		OFFSET WASHER-SS		LongBED	67-72 (8)	\$2.95
30-0759		OFFSET WASHER-PSS		LongBED	67-72 (8)	\$1.95
30-0705	(A3)	FLAT WASHER-STL		LongBED	67-72 (8)	\$.65
30-0706		FLAT WASHER-SS		LongBED	67-72 (8)	\$.95
30-0628	(A4)	LOCK WASHER-STL		LongBED	67-72 (8)	\$.35
30-0620		LOCK WASHER-SS		LongBED	67-72 (8)	\$.65
30-0907	(A5)	HEX NUT-STL		LongBED	67-72 (8)	\$.65
30-0827		HEX NUT-SS		LongBED	67-72 (8)	\$1.95
30-0216	(B1)	CARRIAGE BOLT-STL WEARSTRIP		LongBED	67-72 (63)	\$.95
30-0337		CARRIAGE BOLT-SS WEARSTRIP		LongBED	67-72 (63)	\$1.95
30-0670	(B2)	FLAT WASHER-STL	"A"	LongBED	67-72 (12)	\$.20
30-0643		FLAT WASHER-SS	"A"	LongBED	67-72 (12)	\$.45
30-0682	(B3)	LOCK WASHER-STL		LongBED	67-72 (63)	\$.25
30-0650		LOCK WASHER-SS		LongBED	67-72 (63)	\$.25
30-0868	(B4)	HEX NUT-STL		LongBED	67-72 (63)	\$.65
30-0869		HEX NUT-SS		LongBED	67-72 (63)	\$.95
40-0200-C	(C1)	CARRIAGE BOLT-STL PERIMETER		LongBED	67-72 (25)	\$.95
30-0287		CARRIAGE BOLT-SS PERIMETER		LongBED	67-72 (25)	\$1.95
40-0636-C	(C2)	FLAT WASHER-STL	"A"	LongBED	67-72 (12)	\$.35
30-0677		FLAT WASHER-SS	"A"	LongBED	67-72 (12)	\$.65
30-0626	(C3)	LOCK WASHER-STL		LongBED	67-72 (25)	\$.35
30-0651		LOCK WASHER-SS		LongBED	67-72 (25)	\$1.95
30-0845	(C4)	HEX NUT-STL		LongBED	67-72 (25)	\$.65
30-0837		HEX NUT-SS		LongBED	67-72 (25)	\$.95

Note: "A" Used under bed strips where no crossmember is located.

Stepside Shortbed Mounting

1967-72 Chevy & GMC Truck

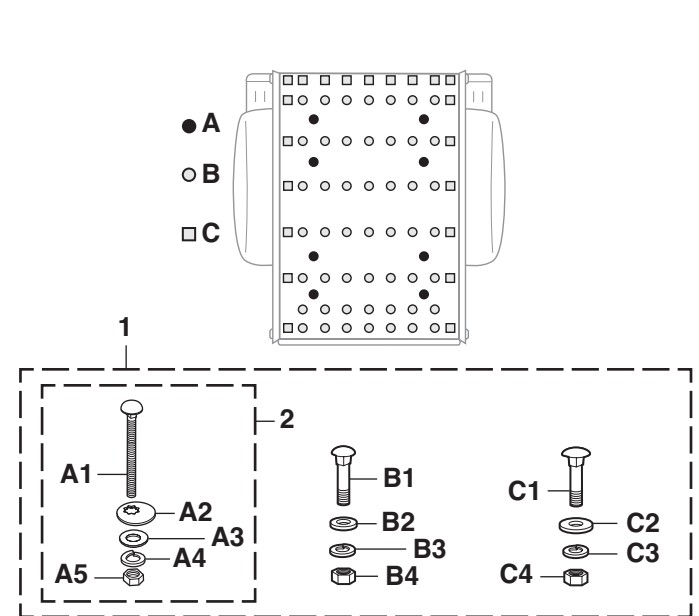

STL = Steel
SS = Stainless Steel
PSS = Polished Stainless Steel

Polished items in hardware kits are carriage bolt heads and offset washers. Kits may differ from illustration depending on application.

PART	ILL#	DESCRIPTION		APPLICATION	REQD	PRICE
30-0776	(1)	BED MOUNTING KIT-STL	258PC	ShortBED	67-72 (1)	\$44.95
30-0777		BED MOUNTING KIT-SS	258PC	ShortBED	67-72 (1)	\$84.95
30-0778		BED MOUNTING KIT-PSS	258PC	ShortBED	67-72 (1)	\$169.95
30-0144	(2)	BED/FRAME MNTG KIT-STL	40PC	ShortBED	67-72 (1)	\$19.95
30-0138		BED/FRAME MNTG KIT-SS	40PC	ShortBED	67-72 (1)	\$39.95
30-1006		BED/FRAME MNTG KIT-PSS	40PC	ShortBED	67-72 (1)	\$69.95
30-0084	(A1)	CARRIAGE BOLT-STL		ShortBED	67-72 (8)	\$.95
30-0311		CARRIAGE BOLT-SS		ShortBED	67-72 (8)	\$2.95
30-0645	(A2)	OFFSET WASHER-STL		ShortBED	67-72 (8)	\$2.95
30-0699		OFFSET WASHER-SS		ShortBED	67-72 (8)	\$2.95
30-0759		OFFSET WASHER-PSS		ShortBED	67-72 (8)	\$1.95
30-0705	(A3)	FLAT WASHER-STL		ShortBED	67-72 (8)	\$.65
30-0706		FLAT WASHER-SS		ShortBED	67-72 (8)	\$.95
30-0628	(A4)	LOCK WASHER-STL		ShortBED	67-72 (8)	\$.35
30-0620		LOCK WASHER-SS		ShortBED	67-72 (8)	\$.65
30-0907	(A5)	HEX NUT-STL		ShortBED	67-72 (8)	\$.65
30-0827		HEX NUT-SS		ShortBED	67-72 (8)	\$1.95
30-0216	(B1)	CARRIAGE BOLT-STL WEARSTRIP		ShortBED	67-72 (49)	\$.95
30-0337		CARRIAGE BOLT-SS WEARSTRIP		ShortBED	67-72 (49)	\$1.95
30-0670	(B2)	FLAT WASHER-STL	"A"	ShortBED	67-72 (4)	\$.20
30-0643		FLAT WASHER-SS	"A"	ShortBED	67-72 (4)	\$.45
30-0682	(B3)	LOCK WASHER-STL		ShortBED	67-72 (49)	\$.25
30-0650		LOCK WASHER-SS		ShortBED	67-72 (49)	\$.25
30-0868	(B4)	HEX NUT-STL		ShortBED	67-72 (49)	\$.65
30-0869		HEX NUT-SS		ShortBED	67-72 (49)	\$.95
40-0200-C	(C1)	CARRIAGE BOLT-STL PERIMETER		ShortBED	67-72 (21)	\$.95
30-0287		CARRIAGE BOLT-SS PERIMETER		ShortBED	67-72 (21)	\$1.95
40-0636-C	(C2)	FLAT WASHER-STL	"A"	ShortBED	67-72 (4)	\$.35
30-0677		FLAT WASHER-SS	"A"	ShortBED	67-72 (4)	\$.65
30-0626	(C3)	LOCK WASHER-STL		ShortBED	67-72 (21)	\$.35
30-0651		LOCK WASHER-SS		ShortBED	67-72 (21)	\$1.95
30-0845	(C4)	HEX NUT-STL		ShortBED	67-72 (21)	\$.65
30-0837		HEX NUT-SS		ShortBED	67-72 (21)	\$.95

Note: "A" Used under bed strips where no crossmember is located.

Stepside Bed Wood Kits

1967-72 Chevy & GMC Truck

Bed Wood Kits are unfinished and do not come with pre-drilled holes. Washers should be countersunk when installed. All Bed Strip Kits and Angle Strip Sets are pre-cut to fit and include pre-punched square holes. Hardware is not included and must be purchased separately.

Angle Covers bolt directly over the existing angle strip, allowing you to renew the appearance of your angle strips without removing the old ones. *Holes are not pre-punched.*

Polished items in Bed Bolt Kits are carriage bolt heads. Kits may differ from illustration depending on application.

Bed to frame hardware is not included in Bed Bolt Kit - See Pages 18 & 19

*After the sell price means Oversize Part Charge. Your order will incur a charge of \$20.00 for each oversized part. Due to packing and/or transportation requirements, please allow additional time for delivery. Oversized Parts are not available for air delivery.

PART	ILL#	DESCRIPTION	APPLICATION	REQD	PRICE
Stepside Shortbed Models					
38-7124	(1)	BED WOOD KIT-OAK 8PC	SHORTBED 67-72	(1)	\$349.95*
38-7266	(2)	BED STRIP KIT-STL 7PC	SHORTBED 67-72	(1)	\$39.95
38-7290		BED STRIP KIT-SS 7PC	SHORTBED 67-72	(1)	\$99.95
38-7564		BED STRIP KIT-PSS 7PC	SHORTBED 67-72	(1)	\$139.95
38-7292	(3)	BED WEAR STRIP-STL 77" "A"	SHORTBED 67-72	(AR)	\$9.95
38-7550		BED WEAR STRIP-SS 77" "A"	SHORTBED 67-72	(AR)	\$15.95
38-7555		BED WEAR STRIP-PSS 77" "A"	SHORTBED 67-72	(AR)	\$19.95
38-7687	(4)	ANGLE STRIP SET-STL	SHORTBED 67-72	(1)	\$29.95
38-7692		ANGLE STRIP SET-SS	SHORTBED 67-72	(1)	\$49.95
38-7663		ANGLE STRIP SET-PSS	SHORTBED 67-72	(1)	\$62.95
38-7680		ANGLE STRIP COVER-STL "A"	SHORTBED 67-72	(2)	\$14.95
38-7682		ANGLE STRIP COVER-SS "A"	SHORTBED 67-72	(2)	\$24.95
38-7665		ANGLE STRIP COVER-PSS "A"	SHORTBED 67-72	(2)	\$29.95
30-0020	(5)	BED BOLT KIT-STL 218PC	SHORTBED 67-72	(1)	\$29.95
30-0028		BED BOLT KIT-SS 218PC	SHORTBED 67-72	(1)	\$49.95
30-1080		BED BOLT KIT-PSS 218PC	SHORTBED 67-72	(1)	\$89.95

Note: "A" Without bolt holes. Must be sized and cut to fit.

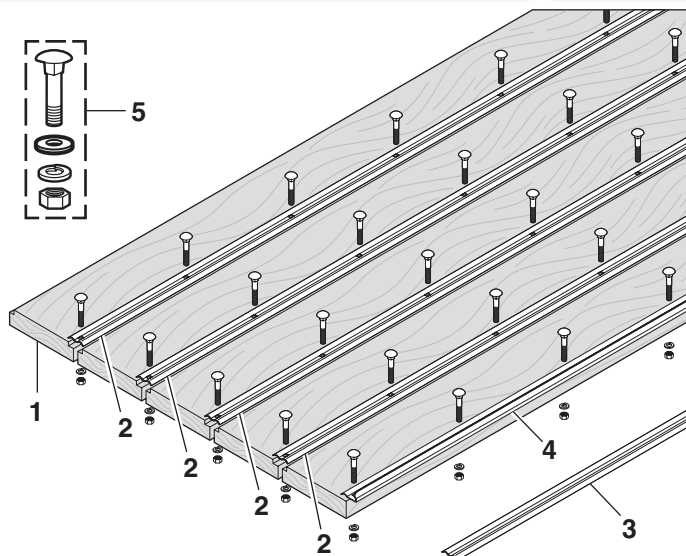

STL = Steel
SS = Stainless Steel
PSS = Polished Stainless Steel

PART	ILL#	DESCRIPTION	APPLICATION	REQD	PRICE
Stepside Longbed Models					
38-7122	(1)	BED WOOD KIT-OAK 8PC	LongBED 67-72	(1)	\$389.95*
38-7267	(2)	BED STRIP KIT-STL 7PC	LongBED 67-72	(1)	\$49.95*
38-7291		BED STRIP KIT-SS 7PC	LongBED 67-72	(1)	\$149.95*
38-7587		BED STRIP KIT-PSS 7PC	LongBED 67-72	(1)	\$169.95*
38-7286	(3)	BED WEAR STRIP-STL 97" "A"	LongBED 67-72	(1)	\$8.95*
38-7551		BED WEAR STRIP-SS 97" "A"	LongBED 67-72	(1)	\$19.95*
38-7556		BED WEAR STRIP-PSS 97" "A"	LongBED 67-72	(1)	\$21.95*
38-7700	(4)	ANGLE STRIP SET-STL 2PC	LongBED 67-72	(1)	\$29.95*
38-7708		ANGLE STRIP SET-SS 2PC	LongBED 67-72	(1)	\$59.95*
38-7676		ANGLE STRIP SET-PSS 2PC	LongBED 67-72	(1)	\$74.95*
38-7681		ANGLE STRIP COVER-STL "A"	LongBED 67-72	(2)	\$14.95*
38-7683		ANGLE STRIP COVER-SS "A"	LongBED 67-72	(2)	\$29.95*
38-7678		ANGLE STRIP COVER-PSS "A"	LongBED 67-72	(2)	\$34.95*
30-0022	(5)	BED BOLT KIT-STL 288PC	LongBED 67-72	(1)	\$29.95
30-0030		BED BOLT KIT-SS 288PC	LongBED 67-72	(1)	\$49.95
30-1082		BED BOLT KIT-PSS 288PC	LongBED 67-72	(1)	\$89.95

Stepside Tailgate Components

1967-72 Chevy & GMC Truck

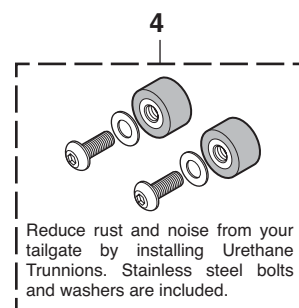
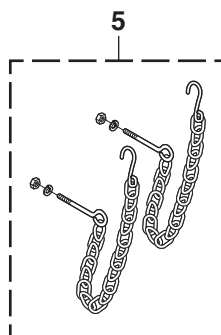
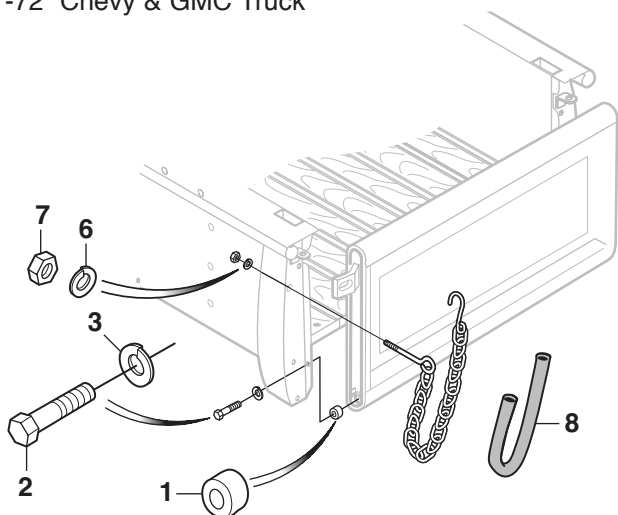

Reduce rust and noise from your tailgate by installing Urethane Trunnions. Stainless steel bolts and washers are included.

SS = Stainless Steel

PART	ILL#	DESCRIPTION	APPLICATION	REQD	PRICE
30-3828	(1)	TRUNNION-TAILGATE HINGE	STEPside 67-72	(2)	\$4.95
30-0234	(2)	HEX BOLT	STEPside 67-72	(2)	\$.95
30-0632	(3)	LOCK WASHER	STEPside 67-72	(2)	\$.30
30-3830	(4)	TRUNNION SET-URETHANE 6PC	STEPside 67-72	(1)	\$24.95
30-3022	(5)	TAILGATE CHAIN SET-ZINC	STEPside 67-72	(1)	\$19.95
30-3017		TAILGATE CHAIN SET-CHROME	STEPside 67-72	(1)	\$39.95
30-3014		TAILGATE CHAIN SET-SS	STEPside 67-72	(1)	\$59.95
30-0626	(6)	LOCK WASHER	STEPside 67-72	(2)	\$.35
30-0845	(7)	HEX NUT	STEPside 67-72	(2)	\$.65
30-3024	(8)	CHAIN COVER-BLACK	STEPside 67-72	(2)	\$2.95
30-3026		CHAIN COVER-CLEAR	STEPside 67-72	(2)	\$2.95

Bed Caps Protect with Quality and Style



Available in Polished Stainless Steel or Aluminum Diamond Plate.



Bed caps protect your bed rails with quality and style. Cover damaged rails or protect that new paint job from nicks and scratches. Installs easily with 3M™ tape, included with caps.

*After the sell price means **SP = Stake Pocket Holes**

PART	DESCRIPTION	APPLICATION	REQD	PRICE
Polished Stainless Steel Bed Caps				
37-7100	BEDRAIL CAP SET-W/O SP SHORTBED	FLEETSIDE 67-72	(1)	\$149.95*
37-7112	BEDRAIL CAP SET-W/SP LONGBED	FLEETSIDE 67-72	(1)	\$159.95*
37-7164	TAILGATE CAP	STEPSIDE 67-72	(1)	\$29.95
Aluminum Diamond Plate Bed Caps				
37-7142	BEDRAIL CAP SET-W/SP LONGBED	FLEETSIDE 67-72	(1)	\$179.95*

Rail-Guards Provide Protection for Your Truck's Bed Rails



Rail-Guard is made of impact absorbing heavy-duty vinyl to protect your truck's bed rails. No drilling required. The full width 3M™ adhesive

over the entire backside ensures maximum holding and means no condensation and dirt under the Rail-Guard. Can be used on running boards, rocker panels and in other applications where an attractive protection strip is needed.

Rail-Guard Set is a 22 foot roll of 3-3/4" wide vinyl for bedsides and tailgate with a 6 foot roll of 1" extrusion for the front bed panel. Tailgate Guard is a 6 foot roll of 3-3/4" material. Must be sized and cut to fit.

PART	DESCRIPTION	APPLICATION	REQD	PRICE
38-3202	VINYL RAIL-GUARD SET	PICKUP 67-72	(1)	\$69.95
38-3200	VINYL TAILGATE RAIL-GUARD	PICKUP 67-72	(1)	\$16.95

Tailgate Mat ... Exceptional Toughness and Durability

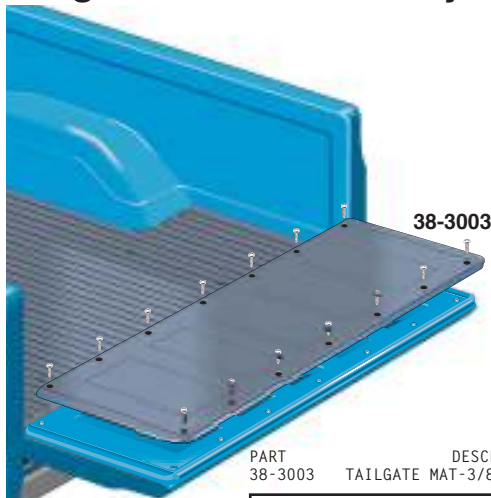

38-3003

This rugged, virtually indestructible Tailgate Mat is made with 3/8" thick cord-reinforced rubber for optimum tear strength and protects the tailgate against dents, scratches and chemical spills.

The knobby underside promotes aeration and drainage to keep the tailgate dry. This is a custom molded mat with no trimming necessary. Includes mounting hardware. Requires minimal maintenance; cleanup is easy with soap and water.

3/8" Thick Heavy Weight Tailgate Mat

PART	DESCRIPTION	APPLICATION	REQD	PRICE
38-3003	TAILGATE MAT-3/8" THICK	"A" CHEVY GMC 67-72	(1)	\$49.95

Note: "A" Except Stepside models.

Paint Protection Film

Made from rugged, clear, 8-mil thick polyurethane paint protection film that features a clear-coat finish for maximum shine and durability. Once applied, this material is virtually invisible yet helps prevent chipping, scratching and scuffing to the vulnerable areas of your vehicle.

Rocker Panel Protection Film



38-9035
\$189.95

Kit contains two 9" wide x 15' rolls, installation squeegees and instructions.

Door Edge Protection Film



38-0308
\$12.95

Contains 3/8" wide x 12' roll and instructions.

Bed Rail Protection Film



38-3199
\$79.95

Kit contains 4" wide x 17' roll, installation squeegee and instructions.

Threshold Protection Film



37-8029
\$19.95

Kit contains 2-3/4" wide x 5' roll, installation squeegee and instructions.

Hood Protection Film



38-0274
\$49.95

Kit contains 12" wide x 6' roll and installation instructions.

Stepside Tailgate Latch Kit



38-3048

Stepside Universal Tailgate Latch Kit utilizes modern rotary latches and black vinyl wrapped tailgate support cables in a one-piece design to provide simple and smooth tailgate operation. Kit can be bolted on or welded on any single wall tailgate. Drilling is required for bolt-on application. Some welding is required on double wall tailgates. Paint to match the color of your truck. Mounting brackets, hardware and illustrated instructions included.

PART	DESCRIPTION	APPLICATION	REQD	PRICE
38-3010	UNIVERSAL TAILGATE LATCH KIT	STEPSIDE 67-72	(1)	\$179.95
38-3048	REPLACEMENT SUPPORT CABLE SET	STEPSIDE 67-72	(1)	\$29.95



38-3010



38-3010

Tailgate Check Strap Kit

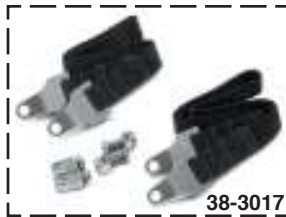

38-3017

Tailgate Check Strap Kit perfectly complements the Hidden Tailgate Latch Kit. Check straps feature 5/8" wide woven nylon webbing with stainless steel end fittings for a worry-free way to hold the tailgate open. Kit includes two straps, stainless steel hardware and instructions.

PART	DESCRIPTION	APPLICATION	REQD	PRICE
38-3017	TAILGATE CHECK STRAP KIT	STEPSIDE 67-72	(1)	\$59.95

Hidden Tailgate Latch Kit

Hidden Tailgate Latch Kit has spring-loaded locking pins which are contained in your choice of plain or stainless steel housings that are concealed inside of the upper edge of the tailgate, eliminating the bulk, noise and paint chips associated with stock tailgate chains.



38-3025



Installation requires mounting holes to be drilled in the tailgate. Includes easy-to-follow, fully illustrated instructions. Call or go online and order yours today!

PART	DESCRIPTION	APPLICATION	REQD	PRICE
38-3024	HIDDEN TAILGATE LATCH KIT PLAIN	STEPSIDE 67-72	(1)	\$39.95
38-3025	HIDDEN TAILGATE LATCH KIT SS	STEPSIDE 67-72	(1)	\$49.95

Weld-in Bed Rail End Cap Set

Bed Rail End Cap Set is made from 16-gauge steel and welds into place. Call or go online and order yours today.



38-7657

PART	DESCRIPTION	APPLICATION	REQD	PRICE
38-7657	BED RAIL END CAP SET	STEPSIDE 67-72	(1)	\$19.95



Extra Heavy-Duty Auto Dolly Set Makes Moving Your Vehicle Easy

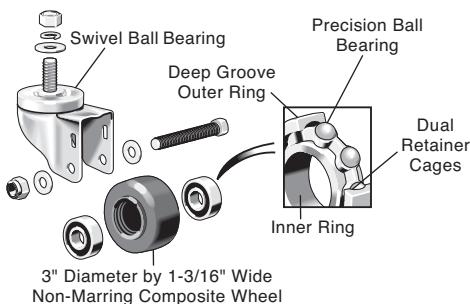

3" Diameter by 1-3/16" Wide Non-Marring Composite Wheel



38-0328

XHD Auto Dolly Set, with 7,000 lbs. rating, makes it easy for one person to move a car, truck or SUV into a tight spot. Made of 1/4" thick mild steel x 12" x 16" formed plate and features 3" diameter by 1-3/16" wide swivel ball bearing caster wheels, one equipped with locking safety brake. Use on level, smooth surfaces.

PART	DESCRIPTION	APPLICATION	PRICE
38-0328	XHD TRUCK DOLLY SET OF 4	7,000 LB CAPACITY	\$164.95

LMC
TRUCK
EXCLUSIVE



Stepside Shortbed Tonneau Cover ... Velcro for Easy Installation and Removal



Fits Stepside Shortbed models only.

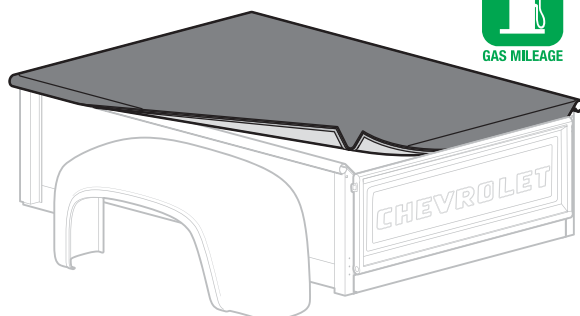

Durable and easy to use, Tonneau Cover is installed over the truck's bed using Velcro. The Velcro covers the full truck bed's perimeter. No drilling required. The "loop" is sewn to the Tonneau and the Velcro attaches to the bed with extra strong peel-and-stick adhesive.

Tonneau is designed to fit around and under the rolled sides and comes with a small tab at the back corners to seal the gap between the high outside edge and low rear gate.

PART	DESCRIPTION	APPLICATION	REQD	PRICE
38-3019	VELCRO TONNEAU-BLACK	SHORTBED STEPSIDE 67-72	(1)	\$199.95
38-3028	REPLACEMENT VELCRO KIT-BED RAIL		(1)	\$26.95

Tonneau Covers Save Gas and Protect Your Cargo



*After the sell price means Oversize Part Charge. Your order will incur a charge of \$20.00 for each oversized part. Due to packing and/or transportation requirements, please allow additional time for delivery. Oversized Parts are not available for air delivery.

Tonneau Cover is made from heavy-duty vinyl attached to a black enameled aluminum frame which clamps to the truck's bed. No drilling needed. Frame does not attach to the tailgate so it can be opened as needed. Vinyl cover comes with a 10-year warranty and the frame has a lifetime warranty. Smooth, aerodynamic profile improves gas mileage by as much as 10%.

Tonneau Covers feature special reversible snaps, which allows adjustable tension to compensate for weather conditions. Position the snap stud low for a tight fit in hot weather or reverse the snap stud to high for looser fit in cold weather. Corners and snaps are backed with thick polymer. Strong and durable fiberglass reinforced nylon snaps will not break.

The large, adjustable bows help keep rain and snow out and are easily removed and reinstalled when hauling bulky items. Locking corners allow easy removal of the tail rail to haul longer loads.

Hinged Tonneau Cover design enables full access to the bed without unsnapping the entire cover. Simply unlock the polymer covered locking handles and lift the tonneau cover. Aluminum frame features stainless steel and brass snaps and locking corners allowing easy removal. The quick release front hinge makes removal of the entire cover and frame easy; or if the frame cannot be left, roll up the vinyl cover and secure with the convenient straps, then remove the bows and tail rail to haul that bulky load.

PART	DESCRIPTION	APPLICATION	REQD	PRICE
38-3039	TONNEAU COVER	LONGBED FLEETSIDE 67-72	(1)	\$299.95*
38-3035	TONNEAU COVER	SHORTBED FLEETSIDE 67-72	(1)	\$269.95*



PART	DESCRIPTION	APPLICATION	REQD	PRICE
38-3085	HINGED TONNEAU COVER	LONGBED FLEETSIDE 67-72	(1)	\$479.95*
38-3074	HINGED TONNEAU COVER	SHORTBED FLEETSIDE 67-72	(1)	\$429.95*
38-3068	REPLACEMENT LIFT SUPPORT		(2)	\$19.95

Tuff Truck Bag



PART	DESCRIPTION	REQD	PRICE
38-3058	TUFF TRUCK BAG-BLACK	(1)	\$169.95

Tuff Truck Bag is heavy-duty to withstand the elements for all-season cargo protection yet lightweight and collapsible to allow for easy storage when not in use. Tuff Truck Bag can be set up and loaded into any truck bed within minutes, unlike the time required for a camper shell or tonneau cover installation.

- Made from weatherproof, waterproof, non-breathable PVC material with heat fusion epoxy sealed seams along all edges.
- Heavy-duty, commercial-grade zipper and waterproof PVC triple-fold flap that covers the zipper.
- Heavy-duty metal rings in all four bag corners (top and bottom) to retain the bag to the truck.
- Includes storage tote bag and four adjustable bungee cords.
- Provides 26 cubic feet (40"x 50"x 22") of waterproof storage for any truck bed.
- Can be used alone or in addition to existing storage boxes.

Filler Panels ... For a Smooth, Stylish Appearance

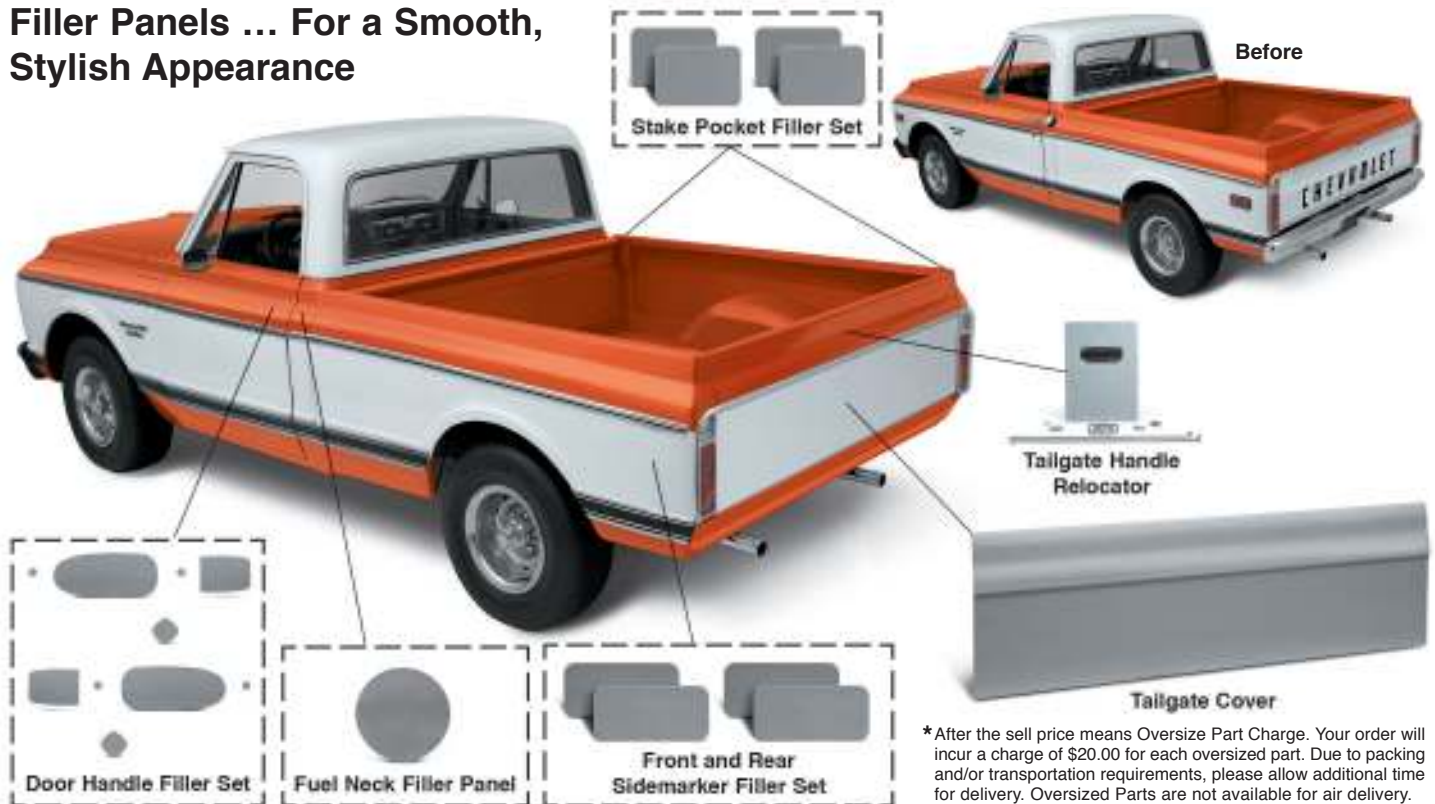

Filler Panels

Smooth made easy! No more fabricating filler panels by hand; get a custom look for your truck with these pre-formed Filler Panels. Made from 18-gauge steel and shaped to match the contour of your truck, they just weld in and grind smooth.

#38-7622 Sidemark Filler Set is legal for show, competition and off-road use only.

PART	DESCRIPTION	APPLICATION	REQD	PRICE
38-7620	DOOR HANDLE FILLER SET-10 PCS	CHEVY GMC 67-72	(1)	\$19.95
38-7621	FUEL NECK FILLER PANEL	PICKUP 67-72	(1)	\$9.95
38-7622	SIDEMARKER FILLER SET-4 PCS	CHEVY GMC 68-72	(1)	\$16.95
38-7623	STAKE POCKET FILLER SET-4 PCS	SHORTBED 67-72	(1)	\$5.95
38-7624	STAKE POCKET FILLER SET-6 PCS	LONGBED 67-72	(1)	\$7.95

Tailgate Covers and Handle Relocator

Steel Tailgate Covers give a smooth, clean appearance and can be painted to match the color of your truck. They simply slip over the stock tailgate and weld in place.

Tailgate Handle Relocator allows you to relocate the tailgate handle to the inside of the truck's bed. All parts needed and instructions for relocation are included.

PART	DESCRIPTION	APPLICATION	REQD	PRICE
38-3158	TAILGATE COVER-FLAT	STEPSIDE 67-72	(1)	\$79.95*
38-3154	TAILGATE COVER-SMOOTH	CK5 & FLEETSIDE 67-72	(1)	\$139.95*
38-3020	TAILGATE HANDLE RELOCATOR	"A" FLEETSIDE 67-72	(1)	\$134.95

Note: "A" Does not include filler panel for tailgate handle.

Front and Rear Roll Pans

These 18-gauge steel pans are die formed to match the curvature of the truck. Used in place of the bumper, the roll pan gives the truck a smooth look. Rear Roll Pans do not include license plate lamp cutouts or lights unless otherwise noted. All Roll Pans weld in place.



PART	DESCRIPTION	APPLICATION	REQD	PRICE
Front Roll Pan (Smooth)				
38-9505	FRONT ROLL PAN	CHEVY GMC 67-72	(1)	\$249.95*
Rear Roll Pans (Smooth)				
38-7324	REAR ROLL PAN	SHORTBED	STEPSIDE 67-72	(1) \$119.95
38-7327	REAR ROLL PAN	LONGBED	STEPSIDE 67-72	(1) \$119.95
38-7332	REAR ROLL PAN		FLEETSIDE 67-72	(1) \$129.95
38-7332	REAR ROLL PAN		BLZ JIM 69-72	(1) \$129.95
Rear Roll Pans (With License Plate Box)				
38-7322	REAR ROLL PAN-W/O LAMPS	SHORTBED	STEPSIDE 67-72	(1) \$119.95
38-7325	REAR ROLL PAN-W/O LAMPS	LONGBED	STEPSIDE 67-72	(1) \$189.95
38-7332	REAR ROLL PAN-W/O LAMPS		FLEETSIDE 67-72	(1) \$119.95
38-7333	REAR ROLL PAN-W/O LAMPS		BLZ JIM 69-72	(1) \$119.95
38-7334	REAR ROLL PAN-W/LAMPS		FLEETSIDE 67-72	(1) \$119.95
38-7334	REAR ROLL PAN-W/LAMPS		BLZ JIM 69-72	(1) \$119.95
36-4505	REPLACEMENT LICENSE LAMP SET		67-72	(1) \$9.95
36-0222	REPLACEMENT BULBS	FITS	36-4505 LAMP	(2) \$.95
37-0385	LED LICENSE LAMP SET			(1) \$29.95

LED License Plate Bolt Set
See Page 57

LMC Truck Cover ... Who Knew Protecting Your Vehicle's Finish Could Be So Inexpensive!



LMC universal fit truck covers provide protection from the elements and are not affected by temperature extremes. In summer a cover keeps the interior cooler and helps protect from the sun's damaging rays, which can cause fading and deterioration. In winter it can keep the snow and ice off your glass and finish.

Fabric will not stretch, shrink, rot or mildew. Elastic is sewn in front and rear hems to ensure snug fit. Call or go online and order your truck cover today.

Antenna must be removed or an antenna grommet attached to your cover before use. See below for more information on antenna grommet.

LMC 1000 **\$59.95** **GOOD** each

For Moderate Weather Conditions

Durable synthetic fabric has the look and feel of more expensive covers. Water resistant, yet breathable and features double-stitched seams for maximum strength.

Chevy/GMC Pickup and SUV

38-8800	Shortbed	1967-72
38-8801	Longbed	1967-72
38-8806	Blazer/Jimmy	1969-72
38-8808	Suburban	1967-72

LMC 3000 **\$99.95** **BETTER** each

Superior Protection at a Great Value

Superior breathable 3-layer synthetic fabric is highly water resistant, even during downpours and provides a soft cushioning layer that protects your paint. No-leak construction is achieved through ultrasonic welding, and UV-stable materials ensure a long life, making them ideal for long-term vehicle storage.

Chevy/GMC Pickup and SUV

38-8810	Shortbed	1967-72
38-8811	Longbed	1967-72
38-8816	Blazer/Jimmy	1969-72
38-8818	Suburban	1967-72

LMC 4000 **\$169.95** **BEST** each

Best Protection for Your Truck

Highly water resistant 4-layer synthetic fabric has fleece-lined bottom layer with durable outer layer, breathable 2nd layer, protective 3rd layer, soft fleece 4th layer. Patented UV Stabilizer and ultrasonic seam welding ensure a long life. Features tie-down strap and buckle attached with strap pocket built into cover for easy storage.

Chevy/GMC Pickup and SUV

38-8820	Shortbed	1967-72
38-8821	Longbed	1967-72
38-8826	Blazer/Jimmy	1969-72
38-8828	Suburban	1967-72

Truck Cover Lock Kit



38-3195
\$9.95

Keep your new truck cover secure with this security cable and lock. Sides of LMC Truck Cover are equipped with plastic grommets to accommodate the security cable.

Antenna Grommet



30-1283
\$2.95

Soft rubber antenna grommet will attach to any size cover and easily fit over any antenna mast up to 1/2" in diameter. Includes easy-to-follow instructions.

Vintage Metal Chevrolet Coolers

Coolers feature embossed logos, insulated all-metal construction, removable mini tray and side-mount bottle opener. (Beverages not included.)

Measures 18"L x 9"W x 14"H.



38-0996
Red
\$99.95



38-0945
Blue
\$99.95



38-0997
Black
\$99.95

Logo Valve Stem Cap Sets



38-1349



38-1340

Logo stem caps are made from chrome ABS plastic with a solid brass core that won't seize. Fade-resistant logo is protected by hard urethane. Gift sets include a logo key fob.

PART	DESCRIPTION	APPLICATION	REQD	PRICE
38-1340	BOWTIE LOGO CAP SET	GOLD/BLACK	(1)	\$14.95
38-1349	AMERICAN FLAG GIFT SET W/FOB	RED/WHITE/BLUE	(1)	\$24.95
38-1348	AMERICAN FLAG LOGO CAP SET	RED/WHITE/BLUE	(1)	\$16.95

Exterior Rubber Kit and Components

1967-72 Chevy & GMC Truck

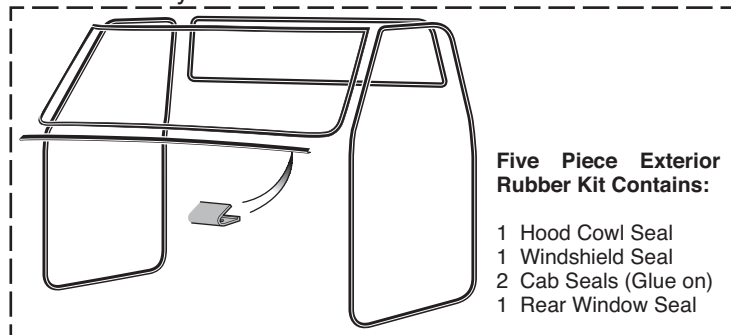

Five Piece Exterior Rubber Kit Contains:

- 1 Hood Cowl Seal
- 1 Windshield Seal
- 2 Cab Seals (Glue on)
- 1 Rear Window Seal

#38-0792 Weatherstrip Adhesive is fast drying, high strength and waterproof. It is great for bonding all types of truck parts. Dries black.



Tech Tip

A notch in the door rubber under the sill plate can help the doors close easier

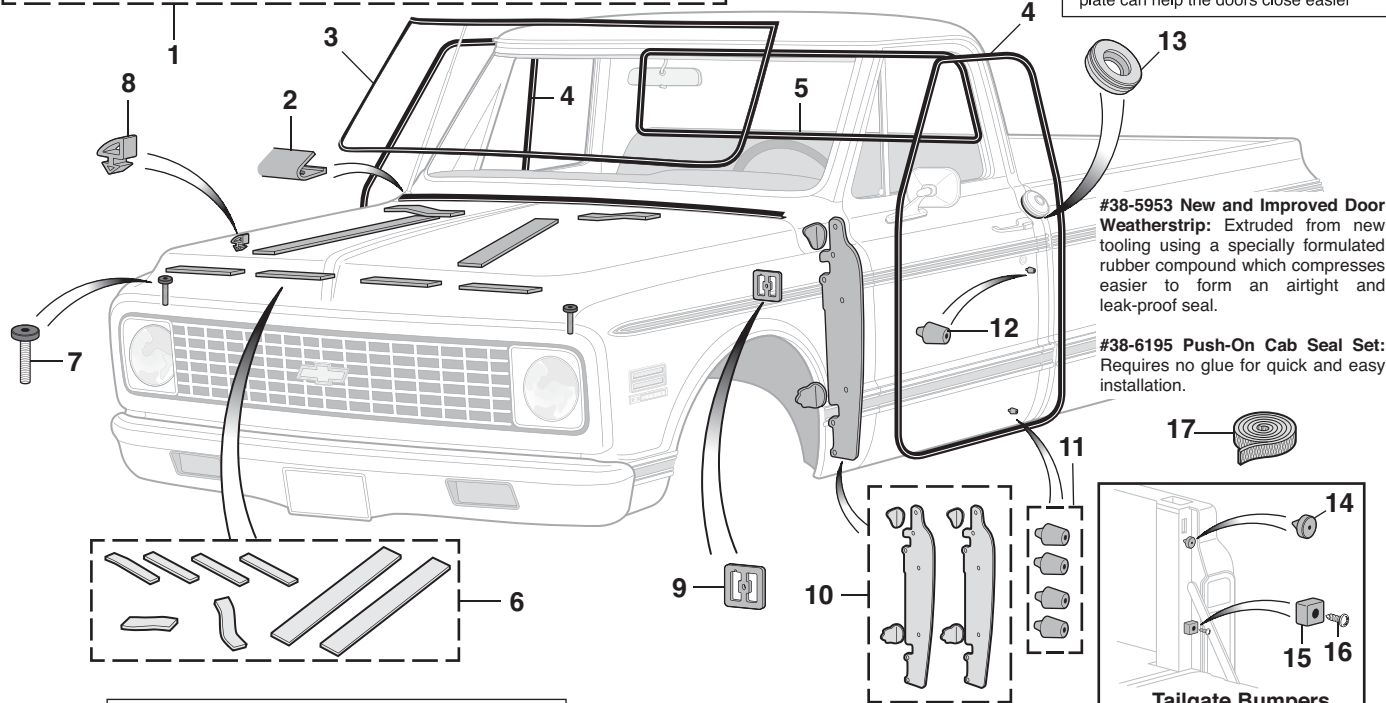

Standard Rubber Seals do not have a groove for trim.
Custom Rubber Seals do have a groove for trim.

#38-5953 New and Improved Door Weatherstrip: Extruded from new tooling using a specially formulated rubber compound which compresses easier to form an airtight and leak-proof seal.

#38-6195 Push-On Cab Seal Set: Requires no glue for quick and easy installation.

Tailgate Bumpers

PART	ILL#	DESCRIPTION	APPLICATION	REQD	PRICE
Exterior Rubber Kit - Large Rear Window (14" x 60")					
38-6210	(1)	EXTERIOR RUBBER KIT "A"	CHEVY GMC 67-72	(1)	\$89.95
38-6212		EXTERIOR RUBBER KIT "B"	CHEVY 67-70	(1)	\$89.95
38-6214		EXTERIOR RUBBER KIT "B"	CHEVY 71-72	(1)	\$89.95
38-6212		EXTERIOR RUBBER KIT "B"	GMC 67-69	(1)	\$89.95
38-6214		EXTERIOR RUBBER KIT "B"	GMC 70-72	(1)	\$89.95
Exterior Rubber Kit - Small Rear Window (12" x 42")					
38-6005		EXTERIOR RUBBER KIT "C"	CHEVY GMC 67-68	(1)	\$89.95
38-6003		EXTERIOR RUBBER KIT "A"	CHEVY GMC 67-68	(1)	\$89.95
38-7410	(2)	HOOD TO COWL SEAL	CHEVY GMC 67-72	(1)	\$8.95
38-5914	(3)	WINDSHIELD RUBBER-STANDARD	CHEVY GMC 67-72	(1)	\$27.95
38-5910		WINDSHIELD RUBBER-CUSTOM	CHEVY 67-70	(1)	\$27.95
38-5912		WINDSHIELD RUBBER-CUSTOM	CHEVY 71-72	(1)	\$27.95
38-5910		WINDSHIELD RUBBER-CUSTOM	GMC 67-69	(1)	\$27.95
38-5912		WINDSHIELD RUBBER-CUSTOM	GMC 70-72	(1)	\$27.95

PART	ILL#	DESCRIPTION	APPLICATION	REQD	PRICE
38-5953	(4)	CAB SEAL SET-GLUE ON	CHEVY GMC 67-72	(1)	\$34.95
38-6195		CAB SEAL SET-PUSH ON	CHEVY GMC 67-72	(1)	\$49.95
38-5921	(5)	WINDOW RUBBER-SMALL	CHEVY GMC 67-68	(1)	\$24.95
38-5916		WINDOW RUBBER-LRG-STANDARD	CHEVY GMC 67-72	(1)	\$29.95
38-5918		WINDOW RUBBER-LRG-CUSTOM	CHEVY GMC 67-72	(1)	\$29.95
38-7515	(6)	HOOD INSULATOR KIT-8PC	CHEVY GMC 67-72	(1)	\$10.95
30-1824	(7)	HOOD BUMPER-FRONT	CHEVY GMC 67-72	(2)	\$3.95
30-1821	(8)	HOOD BUMPER-SIDE	CHEVY GMC 67-72	(4)	\$2.95
38-7500	(9)	JUNCTION BOX GASKET	CHEVY GMC 67-72	(1)	\$1.95
38-7450	(10)	FRONT FENDER SEAL SET	CHEVY GMC 67-72	(1)	\$12.95
30-1803	(11)	DOOR BUMPER SET-4PC	CHEVY GMC 67-72	(1)	\$4.95
30-1820	(12)	DOOR BUMPER-RUBBER	CHEVY GMC 67-72	(4)	\$.95
30-1255	(13)	FILLER NECK GROMMET 2"	CHEVY GMC 67-70	(1)	\$4.95
30-1250		FILLER NECK GROMMET 1-1/2"	CHEVY GMC 71-72	(1)	\$4.95
38-3851	(14)	TAILGATE BUMPER-UPPER	CHEVY GMC 67-72	(2)	\$2.95
30-1811	(15)	TAILGATE BUMPER-LOWER	CHEVY GMC 67-72	(2)	\$2.95
30-0506	(16)	SCREW-LOWER BUMPER	CHEVY GMC 67-72	(2)	\$.30
38-7460	(17)	BODY TO FRAME WEBBING 30FT	CHEVY GMC 67-72	(AR)	\$24.95
38-0792		WEATHERSTRIP ADHESIVE-BLACK 5 OUNCE TUBE			\$6.95

Note: "A" With standard windshield and rear window rubber.
"B" With custom windshield and rear window rubber.
"C" With custom windshield and standard rear window rubber.

Tailgate Sealer

Tailgate Sealer keeps out water, dirt, wind and exhaust fumes. Excellent for use with camper shells and tonneaus. Made from high-quality EDPM rubber with easy peel-and-stick installation.

PART	DESCRIPTION	PRICE
38-3203	TAILGATE SEALER	\$19.95



Spare Tire Mounting

1967-72 Chevy & GMC Truck

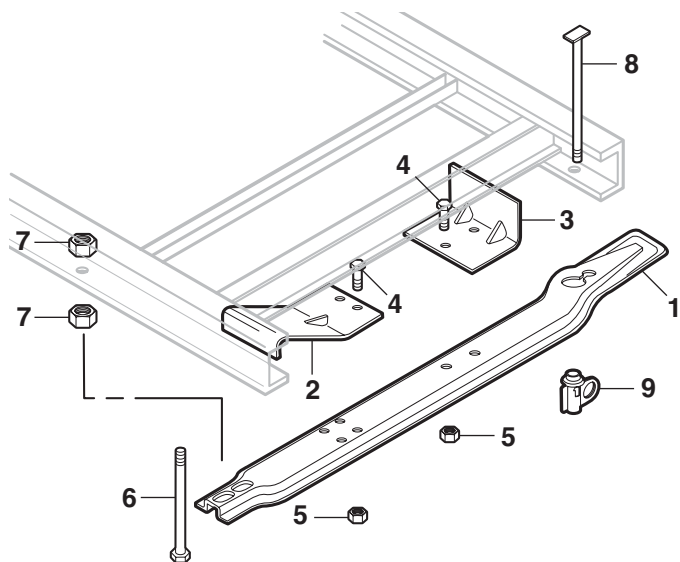

PART	ILL#	DESCRIPTION	APPLICATION	REQD	PRICE
38-8615	(1)	CROSS STRAP	CHEVY GMC 67-72	(1)	\$39.95
38-8616	(2)	FRONT BRACKET	CHEVY GMC 67-72	(1)	\$6.95
38-8617	(3)	REAR BRACKET	CHEVY GMC 67-72	(1)	\$12.95
30-0209	(4)	BOLT-BRACKET	CHEVY GMC 67-72	(4)	\$5.55
30-0807	(5)	NUT-BRACKET	CHEVY GMC 67-72	(4)	\$9.95
30-0314	(6)	BOLT-CROSS STRAP	CHEVY GMC 67-72	(1)	\$12.95
30-0840	(7)	NUT-CROSS STRAP	CHEVY GMC 67-72	(2)	\$5.50
30-0348	(8)	BOLT-CROSS STRAP	CHEVY GMC 67-72	(1)	\$16.95
38-8618	(9)	RETAINER-CROSS STRAP	CHEVY GMC 67-72	(1)	\$5.95

Sheet Metal Plugs

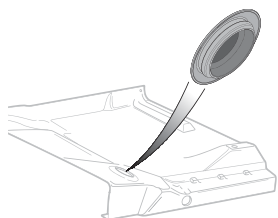

These flush mount Sheet Metal Plugs close unused holes in firewalls, floor pans and doors. Plugs are made of plastic and easily snap into 14 to 26 gauge sheet metal. Available in multiple sizes to fit 3/8" to 1" diameter holes.

PART	DESCRIPTION	PRICE
30-1972	PLUG 3/8" HOLE	\$.95
30-1966	PLUG 1/2" HOLE	\$.95
30-1973	PLUG 5/8" HOLE	\$.95
30-1974	PLUG 3/4" HOLE	\$.95
30-1975	PLUG 7/8" HOLE	\$.95
30-1954	PLUG 1" HOLE	\$.95

Body Gap Filler Set

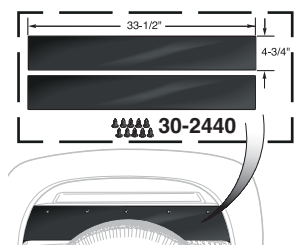

Body Gap Filler Set covers the gap between the frame and the bed of the truck. Body Gap Filler Set creates a clean backdrop for your wheels and is also used to cover the opening created by a body lift kit. Made from 3/16" thick industrial rubber, each piece measures 33-1/2" long by 4-3/4" wide and must be sized and cut to fit. Drilling is required for installation. Mounting hardware and installation instructions are included.

PART	DESCRIPTION	PRICE
30-2440	BODY GAP FILLER SET-REAR	\$19.95

In-Bed Tire Carrier



Tire carrier features sturdy construction with a rust-resistant black powder coat finish. Can be used on 14" to 16.5" diameter wheels with a maximum rim width of 7". Some drilling required.

PART	DESCRIPTION	APPLICATION	PRICE
38-3196	TIRE CARRIER-IN BED	14"-16.5" WHEEL	\$34.95

Spare Tire Cover ... Finishing Touch that Adds Protection for Your Spare



Measure your tire diameter and width before ordering.
Small: Width 6" to 8-3/4" Diameter 26-1/2" to 29"
Medium: Width 8-3/4" to 10" Diameter 29-1/2" to 31"

Spare Tire Cover is made from heavy-duty vinyl-coated polyester with a lock-stitched seam construction and a drainage seam located at the bottom, making it durable under all weather conditions. Features a strong built-in shock cord with no-rust clips for easy attachment.

Spare Tire Cover is Only Available in Black

PART	DESCRIPTION	APPLICATION	PRICE
48-2600-C	SPARE TIRE COVER-SMALL	BLACK	\$59.95
48-2601-C	SPARE TIRE COVER-MEDIUM	BLACK	\$64.95

Deluxe Polishing Kit



38-1232

Deluxe Polishing Kit can be used on aluminum, brass, copper, iron, steel, stainless steel and chrome, wood or even plastic. Kit includes: six 4-ounce bars of assorted polishing compounds, 12 assorted buffing wheels with 1/4" diameter shank to allow use with any standard electric drill and instructions with color-coded chart.

Replacement Compound Bars sold separately. Call or go online and order yours today!

PART	DESCRIPTION	APPLICATION	PRICE
38-1232	DELUXE POLISHING KIT		\$49.95
38-1226	POLISHING COMPOUND-1LB	BLACK	\$8.95
38-1227	POLISHING COMPOUND-1LB	BLUE	\$9.95
38-1233	POLISHING COMPOUND-1LB	BROWN	\$8.95
38-1234	POLISHING COMPOUND-1LB	GREEN	\$9.95
38-1236	POLISHING COMPOUND-1LB	RED	\$8.95
38-1237	POLISHING COMPOUND-1LB	WHITE	\$8.95

Steel Body Parts

1969-72 Chevy Blazer
1970-72 GMC Jimmy

Steel Body Panels and What to Expect
See Page 20

*After the sell price means Oversize Part Charge. Your order will incur a charge of \$20.00 for each oversized part. Due to packing and/or transportation requirements, please allow additional time for delivery. Oversized Parts are not available for air delivery.

-T after a part number means that part must be shipped Truck Freight. The prepaid order will include a \$125.00 charge for delivery in the 48 contiguous United States. Orders outside of the 48 states will be quoted. Additional delivery time required.

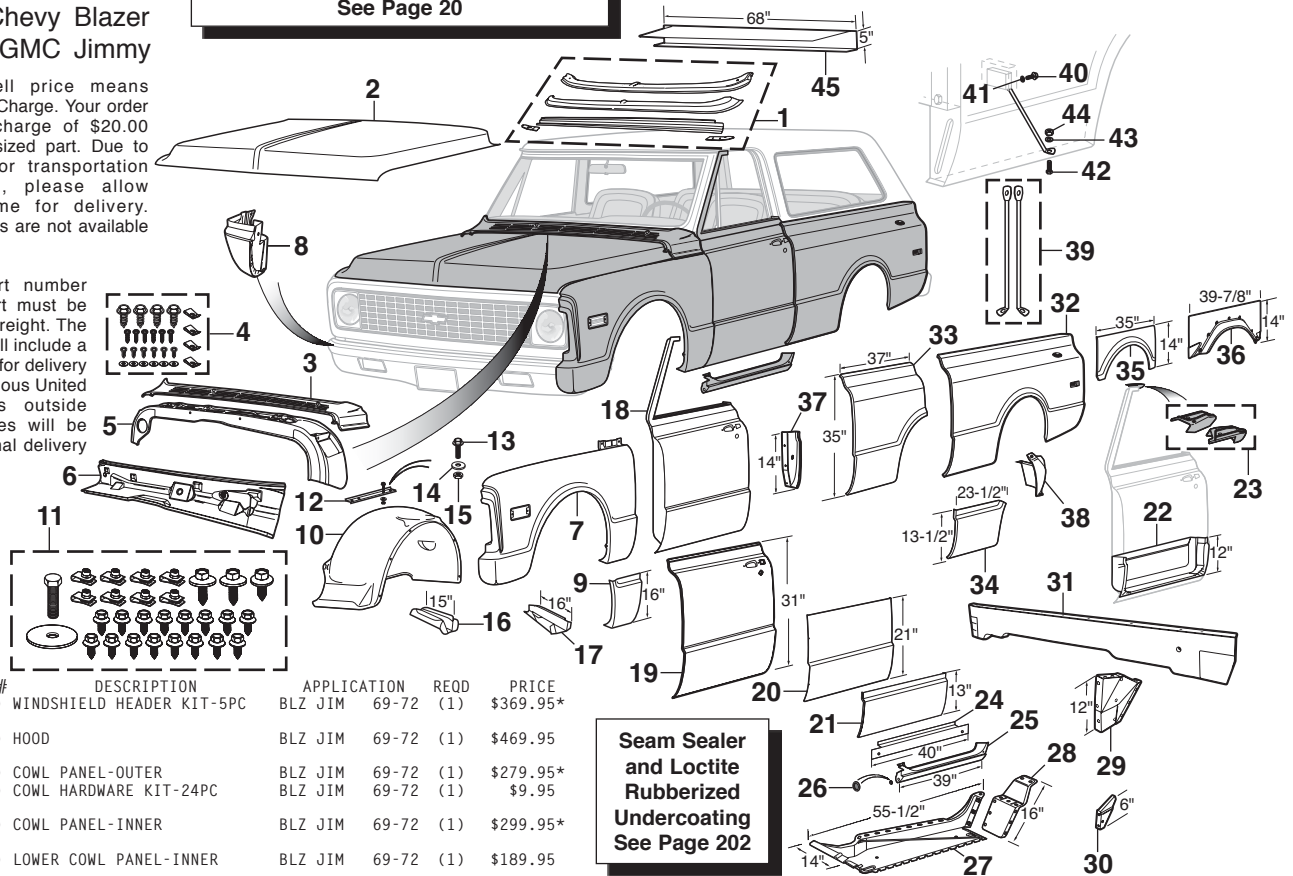

Seam Sealer
and Loctite
Rubberized
Undercoating
See Page 202

PART	ILL#	DESCRIPTION	APPLICATION	REQD	PRICE
38-7746	(1)	WINDSHIELD HEADER KIT-5PC	BLZ JIM	69-72 (1)	\$369.95*
38-9520-T	(2)	HOOD	BLZ JIM	69-72 (1)	\$469.95
38-9163	(3)	COWL PANEL-OUTER	BLZ JIM	69-72 (1)	\$279.95*
30-1115	(4)	COWL HARDWARE KIT-24PC	BLZ JIM	69-72 (1)	\$9.95
38-9169	(5)	COWL PANEL-INNER	BLZ JIM	69-72 (1)	\$299.95*
38-9177	(6)	LOWER COWL PANEL-INNER	BLZ JIM	69-72 (1)	\$189.95
38-9544-T	(7)	FRONT FENDER-COMPLETE-LH	BLZ	69-72 (1)	\$169.95
38-9545-T		FRONT FENDER-COMPLETE-RH	BLZ	69-72 (1)	\$169.95
38-9542-T		FRONT FENDER-COMPLETE-LH	JIM	70-72 (1)	\$169.95
38-9543-T		FRONT FENDER-COMPLETE-RH	JIM	70-72 (1)	\$169.95
38-7649	(8)	REPAIR PANEL-LOWER-FRONT-RH	BLZ JIM	69-72 (1)	\$49.95
38-7634	(9)	REPAIR PANEL-LOWER-REAR-LH	BLZ JIM	69-72 (1)	\$19.95
38-7635		REPAIR PANEL-LOWER-REAR-RH	BLZ JIM	69-72 (1)	\$19.95
38-9570-T	(10)	INNER FENDER-LH-PRIMED	BLZ JIM	69-72 (1)	\$99.95
38-9571-T		INNER FENDER-RH-PRIMED	BLZ JIM	69-72 (1)	\$99.95
30-1116	(11)	FENDER HARDWARE KIT-29PC	BLZ JIM	69-72 (2)	\$9.95
38-7376	(12)	INR FENDER REINFORCEMENT"A"	BLZ JIM	69-72 (1)	\$3.95
30-0230	(13)	BOLT	BLZ JIM	69-72 (4)	\$9.95
30-0656	(14)	FLAT WASHER	BLZ JIM	69-72 (4)	\$2.25
30-0937	(15)	TORQUE LOCK NUT	BLZ JIM	69-72 (4)	\$9.95
38-7951	(16)	CAB FRNT SUPPORT-SLIP ON	BLZ JIM	69-72 (2)	\$9.95
38-7956	(17)	CAB REAR SUPPORT-SLIP ON-LH	BLZ JIM	69-72 (1)	\$9.95
38-7957		CAB REAR SUPPORT-SLIP ON-RH	BLZ JIM	69-72 (1)	\$9.95
38-9122-T	(18)	DOOR SHELL-LH	"B" BLZ JIM	69-71 (1)	\$429.95
38-9123-T		DOOR SHELL-RH	"B" BLZ JIM	69-71 (1)	\$429.95
38-9124-T		DOOR SHELL-LH	"B" BLZ JIM	72 (1)	\$449.95
38-9125-T		DOOR SHELL-RH	"B" BLZ JIM	72 (1)	\$449.95
38-6398	(19)	DOOR SKIN-LH-OUTER-COMPLETE	BLZ JIM	69-72 (1)	\$69.95*
38-6399		DOOR SKIN-RH-OUTER-COMPLETE	BLZ JIM	69-72 (1)	\$69.95*
38-6400	(20)	DOOR SKIN-LH-OUTER	BLZ JIM	69-72 (1)	\$29.95
38-6401		DOOR SKIN-RH-OUTER	BLZ JIM	69-72 (1)	\$29.95
38-6410	(21)	DOOR SKIN-LOWER-LH-OUTER	BLZ JIM	69-72 (1)	\$16.95
38-6411		DOOR SKIN-LOWER-RH-OUTER	BLZ JIM	69-72 (1)	\$16.95
38-6430	(22)	DOOR BOTTOM-INNER-LH	BLZ JIM	69-72 (1)	\$29.95
38-6431		DOOR BOTTOM-INNER-RH	BLZ JIM	69-72 (1)	\$29.95

38-7429	(23)	VENT WINDOW END CAP SET	BLZ JIM	69-72 (1)	\$59.95
38-9041	(24)	INNER ROCKER PANEL	BLZ JIM	69-72 (2)	\$8.95
38-6530	(25)	ROCKER PANEL-OUTER-LH	BLZ JIM	69-72 (1)	\$19.95
38-6531		ROCKER PANEL-OUTER-RH	BLZ JIM	69-72 (1)	\$19.95
30-1952	(26)	PLUG-ROCKER PANEL ACCESS	BLZ JIM	69-72 (2)	\$4.40
38-6432	(27)	ROCKER BOX-LH	BLZ JIM	69-72 (1)	\$129.95*
38-6433		ROCKER BOX-RH	BLZ JIM	69-72 (1)	\$129.95*
38-6434	(28)	END CAP-ROCKER BOX-LH	BLZ JIM	69-72 (1)	\$49.95
38-6435		END CAP-ROCKER BOX-RH	BLZ JIM	69-72 (1)	\$49.95
38-6436	(29)	ROCKER BOX REINFORCEMENT-LH	BLZ JIM	69-72 (1)	\$134.95
38-6437		ROCKER BOX REINFORCEMENT-RH	BLZ JIM	69-72 (1)	\$134.95
38-6438	(30)	FLOOR SUPPORT-REAR-LH	BLZ JIM	69-72 (1)	\$64.95
38-6439		FLOOR SUPPORT-REAR-RH	BLZ JIM	69-72 (1)	\$64.95
38-7335	(31)	FLOOR STEP-UP PANEL	BLZ JIM	69-72 (1)	\$219.95*
38-9808-T	(32)	BEDSIDE-LH	"C" BLZ JIM	69-72 (1)	\$899.95
38-9809-T		BEDSIDE-RH	"C" BLZ JIM	69-72 (1)	\$899.95
38-7820	(33)	QTR PANEL REPAIR-FRONT-LH	BLZ JIM	69-72 (1)	\$199.95*
38-7821		QTR PANEL REPAIR-FRONT-RH	BLZ JIM	69-72 (1)	\$199.95*
38-7822	(34)	FRT LOWER QUARTER PANEL-LH	BLZ JIM	69-72 (1)	\$49.95
38-7823		FRT LOWER QUARTER PANEL-RH	BLZ JIM	69-72 (1)	\$49.95
38-7270	(35)	WHEEL ARCH REPAIR PANEL-LH	BLZ JIM	69-72 (1)	\$24.95
38-7608	(36)	WHEEL ARCH PANEL-INNER-LH	BLZ JIM	69-72 (1)	\$99.95
38-7609		WHEEL ARCH PANEL-INNER-RH	BLZ JIM	69-72 (1)	\$99.95
38-7618	(37)	REAR PILLAR REPAIR-LH	BLZ JIM	69-72 (1)	\$189.95
38-7619		REAR PILLAR REPAIR-RH	BLZ JIM	69-72 (1)	\$189.95
38-7616	(38)	SPLASH SHIELD-INNER-LH "D"	BLZ JIM	69-72 (1)	\$39.95
38-7617		SPLASH SHIELD-INNER-RH "D"	BLZ JIM	69-72 (1)	\$39.95
38-7377	(39)	REAR FENDER BRACE SET	BLZ JIM	69-72 (1)	\$14.95
30-0553	(40)	SCREW-BRACE	BLZ JIM	69-72 (2)	\$4.45
30-0626	(41)	LOCK WASHER	BLZ JIM	69-72 (2)	\$3.35
30-0230	(42)	BOLT-BRACE	BLZ JIM	69-72 (2)	\$9.95
30-0626	(43)	LOCK WASHER	BLZ JIM	69-72 (2)	\$3.35
30-0845	(44)	NUT	BLZ JIM	69-72 (2)	\$6.65
38-7310	(45)	TAIL PAN	BLZ JIM	69-72 (1)	\$29.95

Note: "A" If installing on a reproduction inner fender you will need to order bolt #30-0230, washer #30-0656, nut #30-0937. Bolt #30-0230 can be used on OE original front inner fenders.

"B" Models with removable hardtop.

"C" Top rail on bedside is not pre-drilled.

"D" Fits original GM bed sides only.

Body Mounting Hardware / Radiator Core Support

1969-72 Chevy Blazer
1970-72 GMC Jimmy

Loctite Rubberized Undercoating
See Page 202

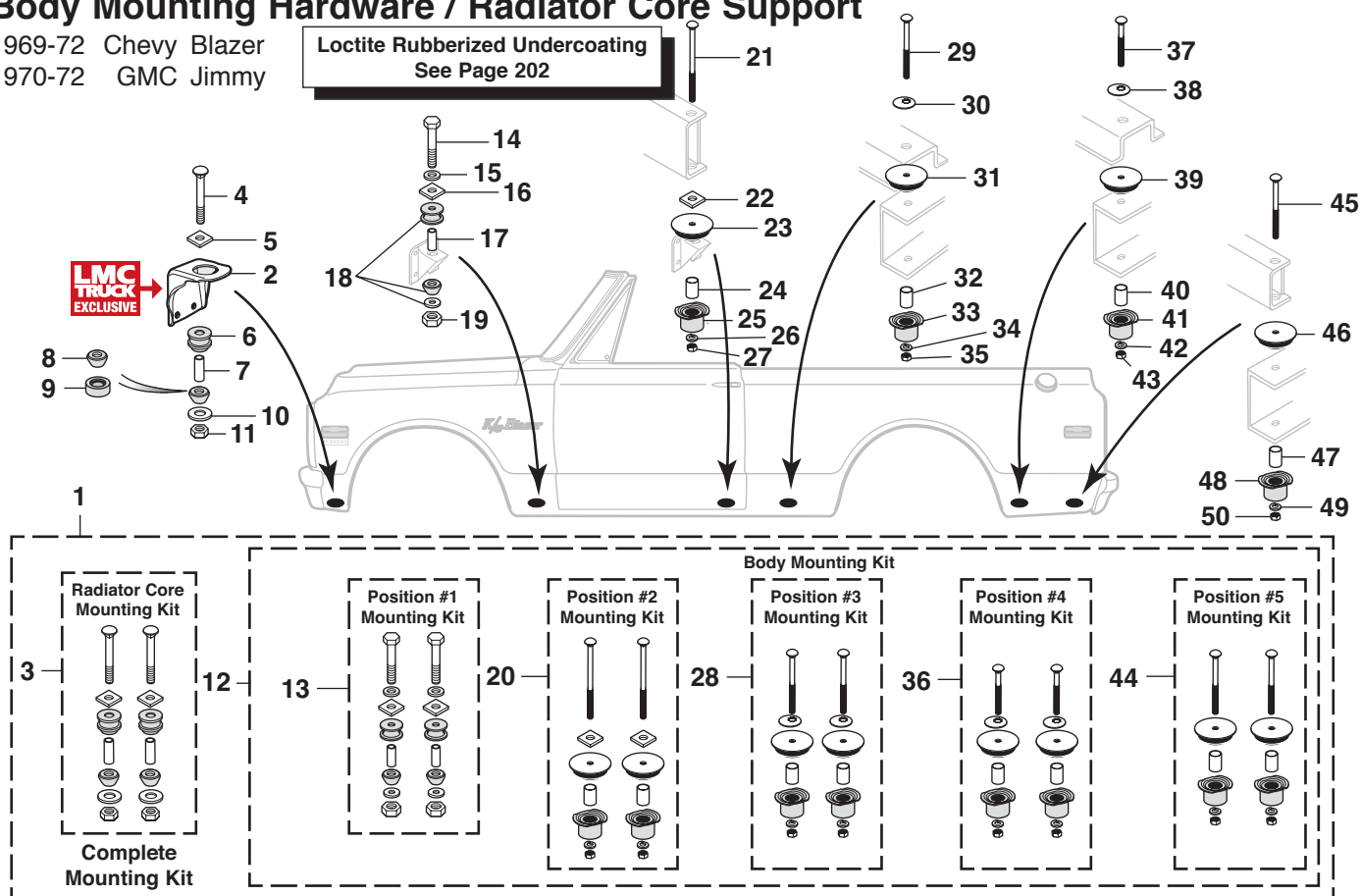

30-0115

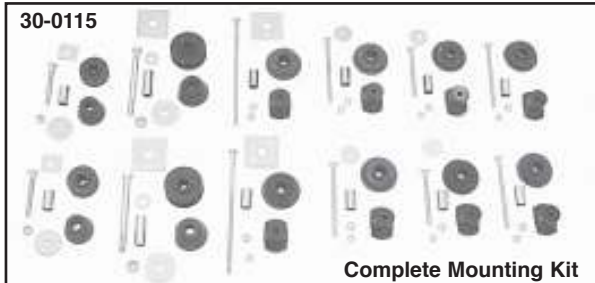

Complete Mounting Kit

The Complete Mounting Kit includes the Radiator Core Support Mounting Kit and the Body to Frame Mounting Kit. These rubber cushions are made like original and provide a smooth ride while maintaining proper body alignment.

PART	ILL#	DESCRIPTION	APPLICATION	REQD	PRICE
Complete Mounting Kit					
30-0115	(1)	COMPLETE MOUNTING KIT 84PC		(1)	\$199.95
		RAD CORE/BODY TO FRAME 2WD	BLZ	70-72	
		RAD CORE/BODY TO FRAME 4WD	BLZ	69-70	
		RAD CORE/BODY TO FRAME	JIM	70-72	
30-0117		COMPLETE MOUNTING KIT 84PC		(1)	\$199.95
		RAD CORE/BODY TO FRAME 4WD	BLZ	71-72	
Radiator Core Mounting Kit					
30-3861	(2)	BRACKET-CORE SUPPORT	2WD BLZ JIM	69-72 (2)	\$19.95
30-0124	(3)	RAD CORE MOUNT KIT 14PC	2WD BLZ	70-72 (1)	\$49.95
30-0124		RAD CORE MOUNT KIT 14PC	4WD BLZ	69-70 (1)	\$49.95
30-0123		RAD CORE MOUNT KIT 14PC	4WD BLZ	71-72 (1)	\$49.95
30-0124		RAD CORE MOUNT KIT 14PC	JIM	70-72 (1)	\$49.95
30-0307	(4)	CARRIAGE BOLT	BLZ JIM	69-72 (2)	\$2.95
30-0694	(5)	RECTANGLE WASHER	BLZ JIM	69-72 (2)	\$5.95
30-2039	(6)	UPPER CUSHION	BLZ JIM	69-72 (2)	\$7.95
38-7210	(7)	SPACER	BLZ JIM	69-72 (2)	\$3.95
30-2037	(8)	LOWER CUSHION	2WD BLZ	69-72 (2)	\$5.95
30-2037		LOWER CUSHION	4WD BLZ	69-70 (2)	\$5.95
30-2037		LOWER CUSHION	JIM	70-72 (2)	\$5.95
30-2038	(9)	LOWER CUSHION	4WD BLZ	71-72 (2)	\$7.95
30-0696	(10)	WASHER	BLZ JIM	69-72 (2)	\$9.95
30-1580	(11)	TORQUE LOCK NUT	BLZ JIM	69-72 (2)	\$6.65

PART	ILL#	DESCRIPTION	APPLICATION	REQD	PRICE
Body Mounting Kit					
30-0131	(12)	BODY MOUNTING KIT 70PC	BLZ JIM	69-72 (1)	\$159.95
30-0133	(13)	POSITION #1 MOUNT KIT 16PC	BLZ JIM	69-72 (1)	\$69.95
30-0312	(14)	HEX BOLT	BLZ JIM	69-72 (2)	\$7.95
30-0633	(15)	FLAT WASHER	BLZ JIM	69-72 (2)	\$5.50
30-2830	(16)	SHIM-1/8" THICK	BLZ JIM	69-72 (2)	\$5.95
30-2950	(17)	SPACER	BLZ JIM	69-72 (2)	\$4.95
30-2044	(18)	CAB MOUNT CUSHION SET	BLZ JIM	69-72 (2)	\$22.95
30-0835	(19)	TORQUE LOCK NUT	BLZ JIM	69-72 (2)	\$9.95
30-0135	(20)	POSITION #2 MOUNT KIT 14PC	BLZ JIM	69-72 (1)	\$59.95
30-0247	(21)	CARRIAGE BOLT	BLZ JIM	69-72 (2)	\$9.95
30-2830	(22)	SHIM-1/8" THICK	BLZ JIM	69-72 (2)	\$5.95
30-2020	(23)	UPPER CUSHION	BLZ JIM	69-72 (2)	\$16.95
38-7210	(24)	SLEEVE	BLZ JIM	69-72 (2)	\$3.95
30-2022	(25)	LOWER CUSHION	BLZ JIM	69-72 (2)	\$10.95
30-0628	(26)	LOCK WASHER	BLZ JIM	69-72 (2)	\$3.35
30-0838	(27)	HEX NUT	BLZ JIM	69-72 (2)	\$4.40
30-0137	(28)	POSITION #3 MOUNT KIT 14PC	BLZ JIM	69-72 (1)	\$49.95
30-0245	(29)	CARRIAGE BOLT	BLZ JIM	69-72 (2)	\$9.95
30-0645	(30)	OFFSET WASHER	BLZ JIM	69-72 (2)	\$2.95
30-2020	(31)	UPPER CUSHION	BLZ JIM	69-72 (2)	\$16.95
38-7210	(32)	SLEEVE	BLZ JIM	69-72 (2)	\$3.95
30-2022	(33)	LOWER CUSHION	BLZ JIM	69-72 (2)	\$10.95
30-0628	(34)	LOCK WASHER	BLZ JIM	69-72 (2)	\$3.35
30-0838	(35)	HEX NUT	BLZ JIM	69-72 (2)	\$4.40
30-0139	(36)	POSITION #4 MOUNT KIT 14PC	BLZ JIM	69-72 (1)	\$49.95
30-0243	(37)	CARRIAGE BOLT	BLZ JIM	69-72 (2)	\$9.95
30-0645	(38)	OFFSET WASHER	BLZ JIM	69-72 (2)	\$2.95
30-2020	(39)	UPPER CUSHION	BLZ JIM	69-72 (2)	\$16.95
38-7210	(40)	SLEEVE	BLZ JIM	69-72 (2)	\$3.95
30-2022	(41)	LOWER CUSHION	BLZ JIM	69-72 (2)	\$10.95
30-0628	(42)	LOCK WASHER	BLZ JIM	69-72 (2)	\$3.35
30-0838	(43)	HEX NUT	BLZ JIM	69-72 (2)	\$4.40
30-0141	(44)	POSITION #5 MOUNT KIT 12PC	BLZ JIM	69-72 (1)	\$49.95
30-0245	(45)	CARRIAGE BOLT	BLZ JIM	69-72 (2)	\$9.95
30-2020	(46)	UPPER CUSHION	BLZ JIM	69-72 (2)	\$16.95
38-7210	(47)	SLEEVE	BLZ JIM	69-72 (2)	\$3.95
30-2022	(48)	LOWER CUSHION	BLZ JIM	69-72 (2)	\$10.95
30-0628	(49)	LOCK WASHER	BLZ JIM	69-72 (2)	\$3.35
30-0838	(50)	HEX NUT	BLZ JIM	69-72 (2)	\$4.40

Exterior Rubber Kit and Components

1969-72 Chevy Blazer
1970-72 GMC Jimmy

Standard Rubber Seals do not have a groove for trim.
Custom Rubber Seals do have a groove for trim.

How to Identify Single Wall and Double Wall Tops:

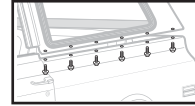

Double Wall Tops:
The attaching perimeter bolts are inserted from the BOTTOM up.

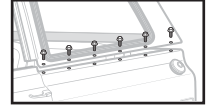

Single Wall Tops:
The attaching perimeter bolts are inserted from the TOP down.

11 Piece Kit Contains:

- 1 Windshield Rubber
- 2 Drip Rail Deflectors
- 1 Hood To Cowl Seal
- 2 Weatherstrips-Front
- 2 Weatherstrips-Rear
- 2 Weatherstrip Plugs
- 1 Roof Rail Seal

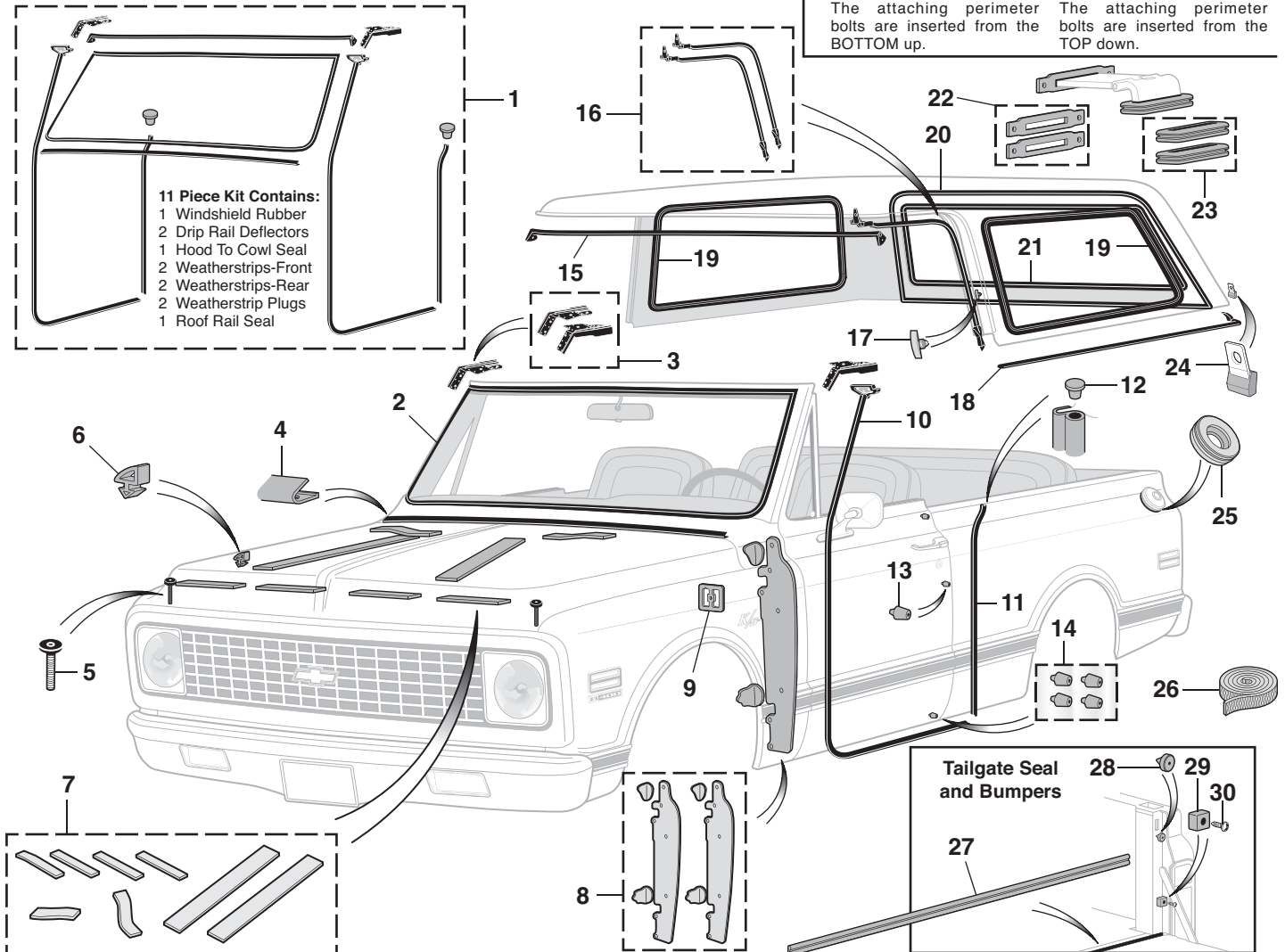

PART	ILL#	DESCRIPTION	APPLICATION	REQD	PRICE
------	------	-------------	-------------	------	-------

Cab Seal Kit

38-6247	(1)	CAB SEAL KIT-STANDARD	11PC BLZ JIM	69-72 (1)	\$169.95
38-6248		CAB SEAL KIT-CUSTOM	11PC BLZ	69-70 (1)	\$169.95
38-6249		CAB SEAL KIT-CUSTOM	11PC BLZ	71-72 (1)	\$169.95
38-6249		CAB SEAL KIT-CUSTOM	11PC JIM	70-72 (1)	\$169.95

Exterior Rubber Parts

38-5914	(2)	WINDSHIELD RUBBER-STANDARD	BLZ JIM	69-72 (1)	\$27.95
38-5910		WINDSHIELD RUBBER-CUSTOM	BLZ	69-70 (1)	\$27.95
38-5912		WINDSHIELD RUBBER-CUSTOM	BLZ	71-72 (1)	\$27.95
38-5912		WINDSHIELD RUBBER-CUSTOM	JIM	70-72 (1)	\$27.95
38-6959	(3)	DRIP RAIL DEFLECTOR SET	BLZ JIM	69-72 (1)	\$22.95
38-7410	(4)	HOOD TO COWL SEAL	BLZ JIM	69-72 (1)	\$8.95
30-1824	(5)	HOOD BUMPER-FRONT	BLZ JIM	69-72 (2)	\$3.95
30-1821	(6)	HOOD BUMPER-SIDE	BLZ JIM	69-72 (4)	\$2.95
38-7515	(7)	HOOD INSULATOR KIT-8PC	BLZ JIM	69-72 (1)	\$10.95
38-7450	(8)	FRONT FENDER SEAL SET	BLZ JIM	69-72 (1)	\$12.95
38-7500	(9)	JUNCTION BOX GASKET	BLZ JIM	69-72 (1)	\$1.95
38-6954	(10)	DOOR WEATHERSTRIP-FRONT-LH	BLZ JIM	69-72 (1)	\$26.95
38-6955		DOOR WEATHERSTRIP-FRONT-RH	BLZ JIM	69-72 (1)	\$26.95
38-6956	(11)	DOOR WEATHERSTRIP-REAR	BLZ JIM	69-72 (2)	\$24.95
38-6957	(12)	PLUG-REAR WEATHERSTRIP	BLZ JIM	69-72 (2)	\$4.95
30-1820	(13)	DOOR BUMPER-RUBBER	BLZ JIM	69-72 (4)	\$.95
30-1803	(14)	DOOR BUMPER SET-4PC	BLZ JIM	69-72 (1)	\$4.95

PART	ILL#	DESCRIPTION	APPLICATION	REQD	PRICE
38-6958	(15)	ROOF RAIL SEAL-FRONT	BLZ JIM	69-72 (1)	\$29.95
38-6960	(16)	ROOF RAIL SEAL SET-SIDE "A"	BLZ JIM	69-72 (1)	\$39.95
38-6950		ROOF RAIL SEAL SET-SIDE "B"	BLZ JIM	69-72 (1)	\$59.95
30-1601	(17)	RETAINER-DOUBLE WALL SEAL	BLZ JIM	69-72 (AR)	\$.50
38-6964	(18)	ROOF TO BED SEAL-LH "A"	BLZ JIM	69-72 (1)	\$15.95
38-6961		ROOF TO BED SEAL-RH "A"	BLZ JIM	69-72 (1)	\$19.95
38-6970		ROOF TO BED SEAL SET-2PC"B"	BLZ JIM	69-72 (1)	\$49.95
38-6968	(19)	SIDE WINDOW RUBBER "B"	BLZ JIM	69-72 (2)	\$39.95
38-6962	(20)	HATCH TO BODY RUBBER	BLZ JIM	69-72 (1)	\$34.95
38-6969	(21)	HATCH GLASS RUBBER	BLZ JIM	69-72 (1)	\$49.95
38-6965	(22)	HATCH HINGE CVR GASKET SET	BLZ JIM	69-72 (1)	\$3.95
38-6929	(23)	HATCH HINGE GROMMET SET	BLZ JIM	69-72 (1)	\$12.95
38-6951	(24)	BUMPER-HATCH GLASS	BLZ JIM	69-72 (2)	\$8.95
30-1255	(25)	FILLER NECK GROMMET 2"	BLZ JIM	69-70 (1)	\$4.95
30-1250		FILLER NECK GROMMET 1-1/2"	BLZ JIM	71-72 (1)	\$4.95
38-7460	(26)	BODY/FRAME WEBBING 30FT	BLZ JIM	69-72 (AR)	\$24.95
38-6963	(27)	TAILGATE SEAL-LOWER	BLZ JIM	71-72 (1)	\$19.95
38-3851	(28)	TAILGATE BUMPER-UPPER	BLZ JIM	69-72 (2)	\$2.95
30-1811	(29)	TAILGATE BUMPER-LOWER	BLZ JIM	69-72 (2)	\$2.95
30-0506	(30)	SCREW-LOWER BUMPER	BLZ JIM	69-72 (2)	\$.30

Note: "A" Fits models with single wall top.
"B" Fits models with double wall top

Exterior Rubber and Components

1967-72 Chevy & GMC Suburban

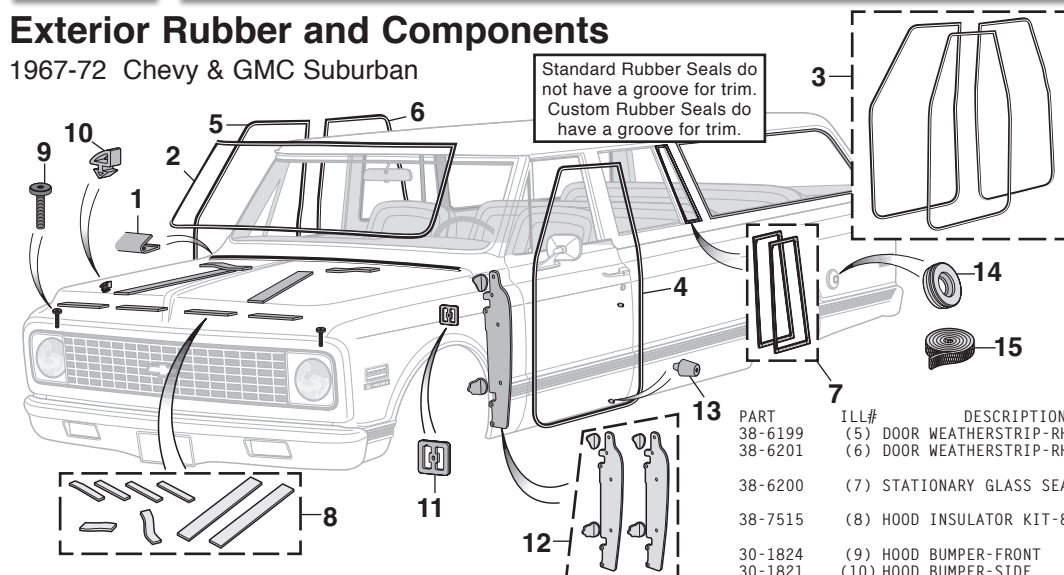

Standard Rubber Seals do not have a groove for trim.
Custom Rubber Seals do have a groove for trim.

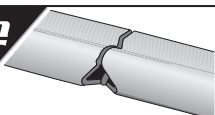

A notch in the door rubber under the sill plate can help the doors close easier.

PART	ILL#	DESCRIPTION	APPLICATION	REQD	PRICE							
38-7410	(1)	SEAL-HOOD TO COWL	SUBURBAN	67-72	(1)	\$8.95	38-7500	(11) JUNCTION BOX GASKET	SUBURBAN	67-72	(1)	\$1.95
38-5914	(2)	WINDSHIELD RUBBER-STD	SUBURBAN	67-72	(1)	\$27.95	38-7450	(12) FRONT FENDER SEAL SET	SUBURBAN	67-72	(1)	\$12.95
38-5910		WINDSHIELD RUBBER-CUSTOM	CHEVY	67-70	(1)	\$27.95	30-1820	(13) DOOR BUMPER-RUBBER	SUBURBAN	67-72	(6)	\$.95
38-5912		WINDSHIELD RUBBER-CUSTOM	CHEVY	71-72	(1)	\$27.95	30-1255	(14) FILLER NECK GROMMET 2"	SUBURBAN	67-70	(1)	\$4.95
38-5910		WINDSHIELD RUBBER-CUSTOM	GMC	67-69	(1)	\$27.95	30-1250	FILLER NECK GROMMET 1-1/2"	SUBURBAN	71-72	(1)	\$4.95
38-5912		WINDSHIELD RUBBER-CUSTOM	GMC	70-72	(1)	\$27.95	38-7460	(15) BODY TO FRAME WEBBING 30FT	SUBURBAN	67-72	(1)	\$24.95
38-6178	(3)	CAB SEAL KIT-PUSH ON	3PC SUBURBAN	67-72	(1)	\$89.95	38-0792	WEATHERSTRIP ADHESIVE-BLACK	5 OZ TUBE			\$6.95
38-6198	(4)	DOOR WEATHERSTRIP-LH	SUBURBAN	67-72	(1)	\$19.95						

Cargo Door Components

1967-72 Chevy & GMC Suburban

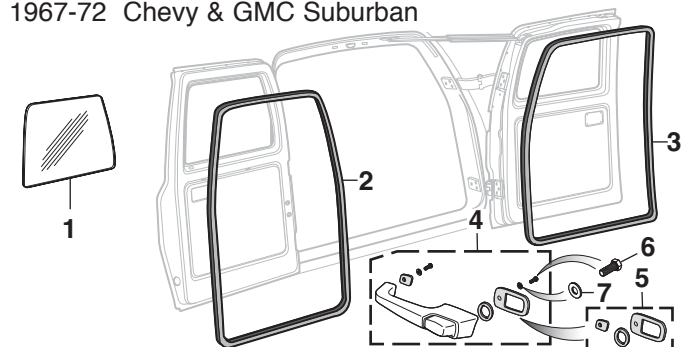

PART	ILL#	DESCRIPTION	APPLICATION	REQD	PRICE
38-6148	(1)	CARGO DOOR GLASS-CLEAR	SUBURBAN 67-72	(2)	\$19.95
38-6149		CARGO DOOR GLASS-GREEN TINT	SUBURBAN 67-72	(2)	\$21.95
38-6202	(2)	CARGO DOOR SEAL-LH	SUBURBAN 67-72	(1)	\$34.95
38-6203	(3)	CARGO DOOR SEAL-RH	SUBURBAN 67-72	(1)	\$34.95
38-6523	(4)	DOOR HANDLE-OUTSIDE-CARGO	SUBURBAN 67-72	(1)	\$24.95
38-5410	(5)	DOOR HANDLE GASKET SET	SUBURBAN 67-72	(4)	\$2.95
30-0338	(6)	BOLT-DOOR HANDLE	SUBURBAN 67-72	(8)	\$4.45
30-0642	(7)	FLAT WASHER	SUBURBAN 67-72	(8)	\$5.55

Rear Hatch Rubber and Components

1967-72 Chevy & GMC Suburban

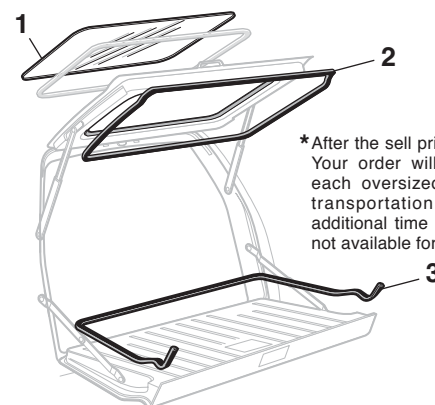

*After the sell price means Oversize Part Charge. Your order will incur a charge of \$20.00 for each oversized part. Due to packing and/or transportation requirements, please allow additional time for delivery. Oversized Parts are not available for air delivery.

PART	ILL#	DESCRIPTION			APPLICATION	REQD	PRICE
38-6128	(1)	REAR	HATCH	GLASS-CLEAR	SUBURBAN	67-72 (1)	\$59.95*
38-6129		REAR	HATCH	GLASS-GREEN TINT	SUBURBAN	67-72 (1)	\$59.95*
38-6204	(2)	REAR	HATCH	SEAL-UPPER	SUBURBAN	67-72 (1)	\$34.95
38-6205	(3)	REAR	HATCH	SEAL-LOWER	SUBURBAN	67-72 (1)	\$37.95

Cargo Door Gas Strut Conversion Kit

1967-72 Chevy & GMC Suburban

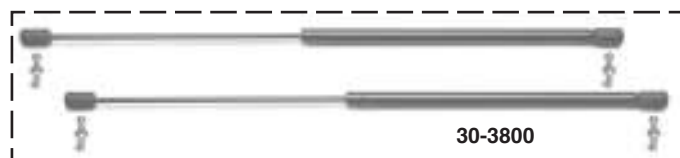
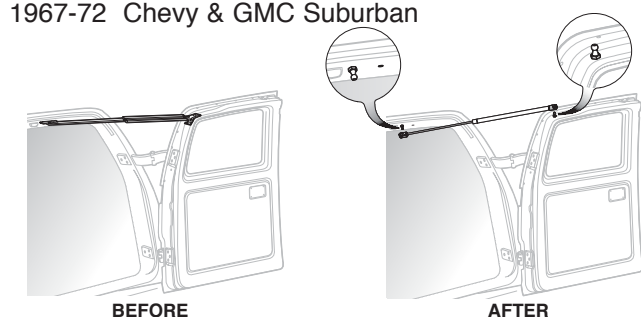

Bolt-in Gas Strut Conversion Kit replaces the binding, bulky original cargo door slide supports with the smooth, silent and strong performance of gas charged lift supports. Ball studs install into existing holes for a no-drill installation. The lift supports simply snap onto the ball studs. Call or go online and order yours today!

PART	DESCRIPTION	APPLICATION	REQD	PRICE
30-3800	GAS STRUT CONVERSION KIT	SUBURBAN 67-72	(1)	\$44.95

Steel Body Parts

1967-72 Chevy & GMC Suburban

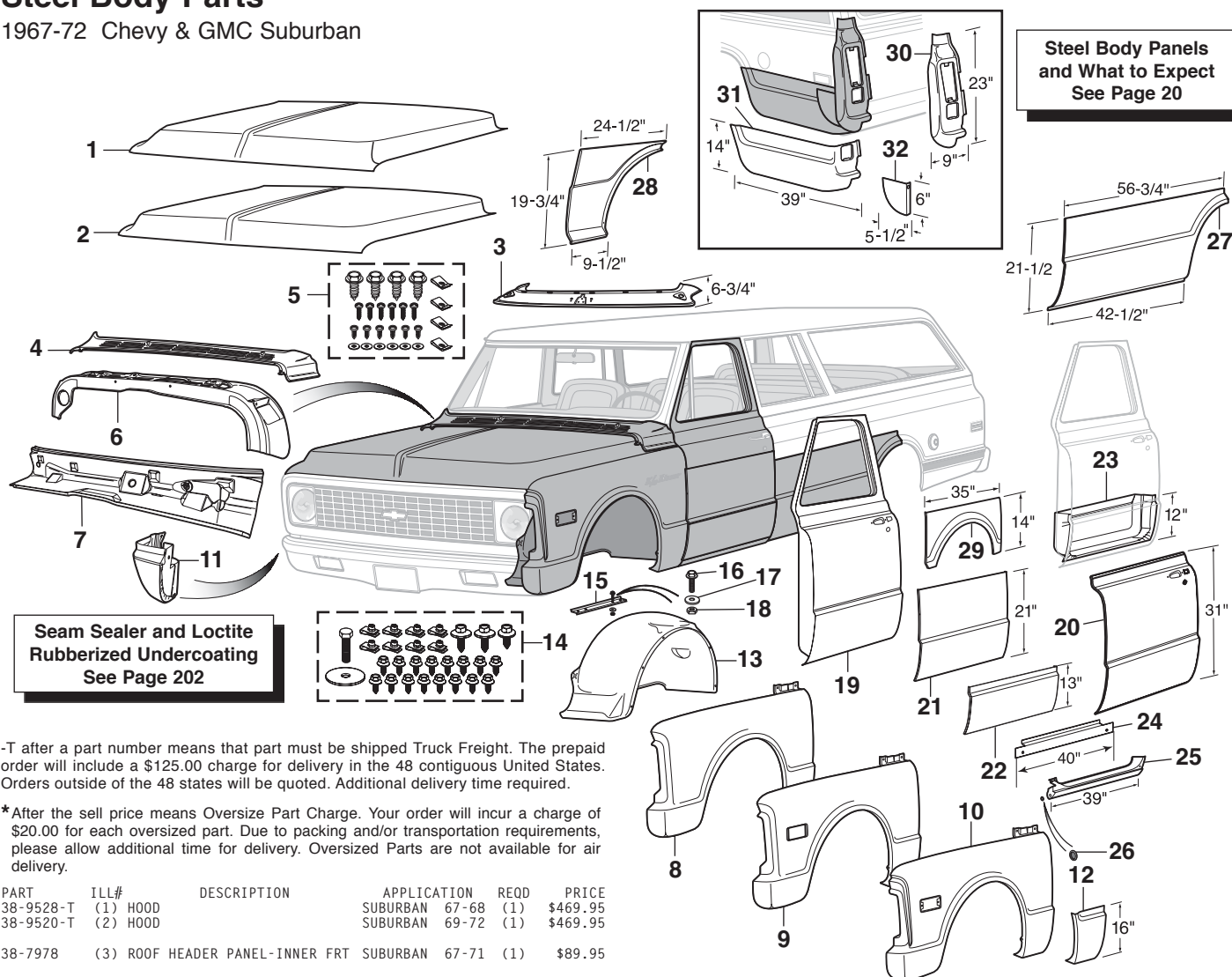

-T after a part number means that part must be shipped Truck Freight. The prepaid order will include a \$125.00 charge for delivery in the 48 contiguous United States. Orders outside of the 48 states will be quoted. Additional delivery time required.

*After the sell price means Oversize Part Charge. Your order will incur a charge of \$20.00 for each oversized part. Due to packing and/or transportation requirements, please allow additional time for delivery. Oversized Parts are not available for air delivery.

PART	ILL#	DESCRIPTION	APPLICATION	REQD	PRICE
38-9528-T	(1)	HOOD	SUBURBAN 67-68	(1)	\$469.95
38-9520-T	(2)	HOOD	SUBURBAN 69-72	(1)	\$469.95
38-7978	(3)	ROOF HEADER PANEL-INNER FRT	SUBURBAN 67-71	(1)	\$89.95
38-9163	(4)	COWL PANEL-OUTER	SUBURBAN 67-72	(1)	\$279.95*
30-1115	(5)	COWL HARDWARE KIT-24PC	SUBURBAN 67-72	(1)	\$9.95
38-9169	(6)	COWL PANEL-INNER	SUBURBAN 67-72	(1)	\$299.95*
38-9177	(7)	LOWER COWL PANEL-INNER	SUBURBAN 67-72	(1)	\$189.95
38-9540-T	(8)	FRONT FENDER-COMPLETE-LH	CHEVY GMC 67	(1)	\$159.95
38-9541-T		FRONT FENDER-COMPLETE-RH	CHEVY GMC 67	(1)	\$159.95
38-9542-T	(9)	FRONT FENDER-COMPLETE-LH	CHEVY 68	(1)	\$169.95
38-9543-T		FRONT FENDER-COMPLETE-RH	CHEVY 68	(1)	\$169.95
38-9542-T		FRONT FENDER-COMPLETE-LH	GMC 68-72	(1)	\$169.95
38-9543-T		FRONT FENDER-COMPLETE-RH	GMC 68-72	(1)	\$169.95
38-9544-T	(10)	FRONT FENDER-COMPLETE-LH	CHEVY 69-72	(1)	\$169.95
38-9545-T		FRONT FENDER-COMPLETE-RH	CHEVY 69-72	(1)	\$169.95
38-7649	(11)	REPAIR PANEL-LOWER-FRONT-RH	SUBURBAN 67-72	(1)	\$49.95
38-7634	(12)	REPAIR PANEL-LOWER-REAR-LH	SUBURBAN 67-72	(1)	\$19.95
38-7635		REPAIR PANEL-LOWER-REAR-RH	SUBURBAN 67-72	(1)	\$19.95
38-9570-T	(13)	INNER FENDER-LH-PRIMED	SUBURBAN 67-72	(1)	\$99.95
38-9571-T		INNER FENDER-RH-PRIMED	SUBURBAN 67-72	(1)	\$99.95
30-1116	(14)	FENDER HARDWARE KIT-29PC	CHEVY GMC 67-72	(2)	\$9.95
38-7376	(15)	REINFORCEMENT-IN FENDER "A"	SUBURBAN 67-72	(1)	\$3.95
30-0230	(16)	BOLT	SUBURBAN 67-72	(4)	\$.95
30-0656	(17)	FLAT WASHER	SUBURBAN 67-72	(4)	\$.25
30-0937	(18)	TORQUE LOCK NUT	SUBURBAN 67-72	(4)	\$.95
38-9126-T	(19)	DOOR SHELL-LH	SUBURBAN 67-71	(1)	\$289.95
38-9127-T		DOOR SHELL-RH	SUBURBAN 67-71	(1)	\$289.95
38-9128-T		DOOR SHELL-LH	SUBURBAN 72	(1)	\$299.95
38-9129-T		DOOR SHELL-RH	SUBURBAN 72	(1)	\$299.95

PART	ILL#	DESCRIPTION	APPLICATION	REQD	PRICE
38-6398	(20)	DOOR SKIN-LH-OUTER-COMPLETE	SUBURBAN 67-72	(1)	\$69.95*
38-6399		DOOR SKIN-RH-OUTER-COMPLETE	SUBURBAN 67-72	(1)	\$69.95*
38-6400	(21)	DOOR SKIN-LH-OUTER	SUBURBAN 67-72	(1)	\$29.95
38-6401		DOOR SKIN-RH-OUTER	SUBURBAN 67-72	(1)	\$29.95
38-6410	(22)	DOOR SKIN-LOWER-LH-OUTER	SUBURBAN 67-72	(1)	\$16.95
38-6411		DOOR SKIN-LOWER-RH-OUTER	SUBURBAN 67-72	(1)	\$16.95
38-6430	(23)	DOOR BOTTOM-INNER-LH	SUBURBAN 67-72	(1)	\$29.95
38-6431		DOOR BOTTOM-INNER-RH	SUBURBAN 67-72	(1)	\$29.95
38-9041	(24)	INNER ROCKER PANEL	SUBURBAN 67-72	(2)	\$8.95
38-6530	(25)	ROCKER PANEL-OUTER-LH	SUBURBAN 67-72	(1)	\$19.95
38-6535		ROCKER PANEL-OUTER-RH-3RD DR	SUBURBAN 67-72	(1)	\$69.95
30-1952	(26)	PLUG-ROCKER PANEL ACCESS	SUBURBAN 67-72	(2)	\$.40
38-7838	(27)	FRT LOWER QUARTER PANEL-LH	SUBURBAN 67-72	(1)	\$159.95
38-7839		FRT LOWER QUARTER PANEL-RH	SUBURBAN 67-72	(1)	\$139.95
38-7270	(29)	WHEEL ARCH REPAIR PANEL-LH	SUBURBAN 67-72	(1)	\$24.95
38-7800	(30)	TAIL LIGHT REPAIR PANEL-LH	SUBURBAN 67-72	(1)	\$74.95
38-7801		TAIL LIGHT REPAIR PANEL-RH	SUBURBAN 67-72	(1)	\$74.95
38-7802	(31)	LOWER REAR PANEL-LH	SUBURBAN 67-72	(1)	\$74.95*
38-7803		LOWER REAR PANEL-RH	SUBURBAN 67-72	(1)	\$74.95*
38-7804	(32)	INNER REAR CORNER PANEL-LH	SUBURBAN 67-72	(1)	\$19.95
38-7805		INNER REAR CORNER PANEL-RH	SUBURBAN 67-72	(1)	\$19.95

Note: "A" If installing on a reproduction inner fender you will need to order bolt #30-0230, washer #30-0656, nut #30-0937. Bolt #30-0230 can be used on OE original front inner fenders.

Tailgate Bands

1969-72 Chevy Truck, Blazer

1969-72 GMC Truck, Jimmy

Tailgate Bands come with attaching screws.



38-3948



38-3941



38-8740



38-8742

PART	DESCRIPTION	APPLICATION	PRICE	PART	DESCRIPTION	APPLICATION	PRICE
Tailgate Bands for Chevrolet				Tailgate Bands for GMC			
38-3948	TAILGATE BAND-WOODGRAIN	CHEVROLET 69-72	\$199.95	38-3941	TAILGATE BAND-WOODGRAIN	GMC 69-72	\$199.95
38-8740	TAILGATE BAND-BLACK	CHEVROLET 69-72	\$199.95	38-8742	TAILGATE BAND-BLACK	GMC 69-72	\$199.95
38-3442	LETTER SET	CHEVROLET 69-72	\$69.95	38-4082	LETTER SET	GMC 69-72	\$59.95

Emblems

1968-72 GMC Truck, Jimmy, Suburban

Emblems Include Mounting Hardware

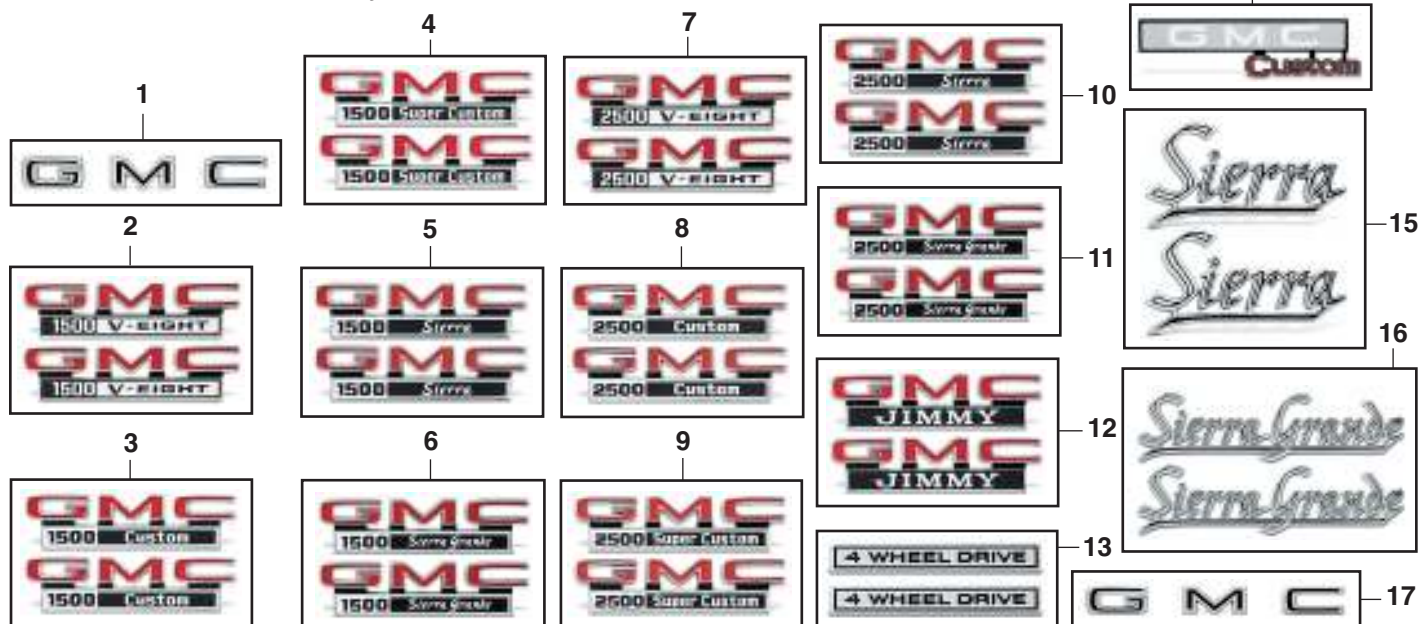

PART	ILL#	DESCRIPTION	APPLICATION	REQD	PRICE	PART	ILL#	DESCRIPTION	APPLICATION	REQD	PRICE
38-4065	(1)	HOOD LETTER SET "GMC"	GMC 68-72	(1)	\$64.95	38-4075	(13)	EMBLEM SET "4 WHEEL DRIVE"	GMC 68-72	(1)	\$54.95
38-4070	(2)	EMBLEM SET "V-EIGHT"	GMC 1/2T 68-72	(1)	\$79.95	38-4077	(14)	GLOVE BOX EMBLEM "CUSTOM"	GMC 69-72	(1)	\$29.95
38-4071	(3)	EMBLEM SET "CUSTOM"	GMC 1/2T 71-72	(1)	\$79.95	38-4080	(15)	EMBLEM SET "SIERRA"	GMC 69-72	(1)	\$119.95
38-4072	(4)	EMBLEM SET "SUPER CUSTOM"	GMC 1/2T 71-72	(1)	\$79.95	38-4081	(16)	EMBLEM SET "SIERRA GRANDE"	GMC 71-72	(1)	\$149.95
38-4073	(5)	EMBLEM SET "SIERRA"	GMC 1/2T 71-72	(1)	\$79.95	38-4082	(17)	TAILGATE LETTER SET "GMC"	GMC 69-72	(1)	\$59.95
38-4074	(6)	EMBLEM SET "SIERRA GRANDE"	GMC 1/2T 71-72	(1)	\$79.95						
38-4085	(7)	EMBLEM SET "GMC 2500 V-8"	GMC 3/4T 68-72	(1)	\$79.95	30-0812		NUT-EMBLEM	GMC 68-72	(AR)	\$.95
38-4083	(8)	EMBLEM SET "CUSTOM"	GMC 3/4T 68-72	(1)	\$79.95	30-0798		PUSH NUT-EMBLEM	GMC 69-72	(AR)	\$.95
38-4086	(9)	EMBLEM SET "SUPER CUSTOM"	GMC 3/4T 71-72	(1)	\$79.95	30-0779		PAWL NUT 1/4" ID	GMC 69-72	(AR)	\$.95
38-4084	(10)	EMBLEM SET "SIERRA"	GMC 3/4T 71-72	(1)	\$79.95	30-1122		FLAT NUT-EMBLEM	GMC 69-72	(AR)	\$.45
38-4087	(11)	EMBLEM SET "SIERRA GRANDE"	GMC 3/4T 71-72	(1)	\$79.95						
38-4088	(12)	EMBLEM SET "GMC JIMMY"	JIM 70-72	(1)	\$79.95						

Tailgate Emblem

1967-72 Chevy Suburban



38-4121

PART	DESCRIPTION	APPLICATION	REQD	PRICE
38-4121	TAILGATE EMBLEM "CHEVROLET"	SUBURBAN 67-72	(1)	\$49.95
30-0798	PUSH NUT-EMBLEM	SUBURBAN 67-72	(AR)	\$.95

Front Fender Emblem Sets

1967-72 Chevy Truck, Suburban



Emblems Include Mounting Hardware



1



2



3

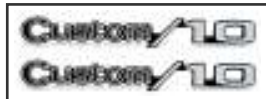

4



5



6



7



8



9



10



11



12



13



14

PART	ILL#	DESCRIPTION	APPLICATION	REQD	PRICE
38-3410	(1)	EMBLEM SET "10"	CHEVY 1/2T 67-68	(1)	\$39.95
38-3425	(2)	EMBLEM SET "20"	CHEVY 3/4T 67-68	(1)	\$99.95
38-3423	(3)	EMBLEM SET "C/10"	2WD CHEVY 1/2T 69-70	(1)	\$37.95
38-3420	(4)	EMBLEM SET "CUSTOM 10"	CHEVY 1/2T 69-72	(1)	\$59.95
38-3422	(5)	EMBLEM SET "CUSTOM 20"	CHEVY 3/4T 69-72	(1)	\$74.95
38-3412	(6)	EMBLEM SET "CST 10"	CHEVY 1/2T 69-70	(1)	\$49.95
38-3428	(7)	EMBLEM SET "CHEYENNE 10"	CHEVY 1/2T 71-72	(1)	\$79.95
38-3430	(8)	EMBLEM SET "CHEYENNE 20"	CHEVY 3/4T 71-72	(1)	\$59.95

PART	ILL#	DESCRIPTION	APPLICATION	REQD	PRICE
38-3424	(9)	EMBLEM SET "DELUXE"	CHEVY 71-72	(1)	\$44.95
38-3426	(10)	EMBLEM SET "SUPER"	CHEVY 71-72	(1)	\$44.95
38-3418	(11)	EMBLEM SET "8 350"	2WD CHEVY 69-72	(1)	\$34.95
38-3416	(12)	EMBLEM SET "8 396"	CHEVY 69	(1)	\$44.95
38-3414	(13)	EMBLEM SET "8 400"	CHEVY 70-72	(1)	\$44.95
38-4044	(14)	EMBLEM SET "8 454"	CHEVY 69-72	(1)	\$44.95
30-0812		NUT-EMBLEM	CHEVY 67-72	(AR)	\$.95

Individual Emblems

1967-72 Chevy Truck, Suburban

Emblems Include Mounting Hardware



2



3



4

Glove Box Door Emblems
See Page 101



5



6



7



8

PART	ILL#	DESCRIPTION	APPLICATION	REQD	PRICE
38-3438	(1)	HOOD LETTERS "CHEVROLET"	CHEVY 67-68	(1)	\$44.95
38-3436	(2)	HOOD EMBLEM "BOWTIE" BLUE	CHEVY 69-70	(1)	\$44.95
38-3432	(3)	EMBLEM "BOWTIE" RED	CHEVY 67-68	(1)	\$54.95
38-3434	(4)	EMBLEM "BOWTIE" BLUE	CHEVY 71-72	(1)	\$99.95
38-3444	(5)	DOOR EMBLEM SET "CUSTOM"	CHEVY 67-68	(1)	\$54.95
38-3446	(6)	DOOR EMBLEM SET "CST"	CHEVY 67-68	(1)	\$54.95

PART	ILL#	DESCRIPTION	APPLICATION	REQD	PRICE
38-3440	(7)	EMBLEM SET "LONGHORN"	CHEVY 3/4T 69-72	(1)	\$129.95
38-3442	(8)	LETTER SET "CHEVROLET"	CHEVY 69-72	(1)	\$69.95
30-0812		NUT-EMBLEM	CHEVY 67-72	(AR)	\$.95
30-0798		PUSH NUT-EMBLEM	CHEVY 67-72	(AR)	\$.95

Emblems for Blazer

1969-72 Chevy Blazer



1



2



4



3

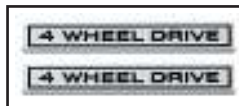

7



8



9

Emblems Include Mounting Hardware

PART	ILL#	DESCRIPTION	APPLICATION	REQD	PRICE
38-3436	(1)	HOOD EMBLEM "BOWTIE" BLUE	BLZ 69-70	(1)	\$44.95
38-3434	(2)	GRILLE EMBLEM "BOWTIE" BLUE	BLZ 71-72	(1)	\$99.95
38-3418	(3)	FENDER EMBLEM SET "8 350"	BLZ 69-72	(1)	\$34.95
38-3427	(4)	FENDER EMBLEM SET "K/5 BLAZER"	69-72	(1)	\$79.95
38-4075	(5)	FENDER EMBLEM SET 4WD	BLZ 70	(1)	\$54.95

PART	ILL#	DESCRIPTION	APPLICATION	REQD	PRICE
38-3446	(6)	DOOR EMBLEM SET "CST"	BLZ 69-72	(1)	\$54.95
38-3442	(7)	TAILGATE LETTER SET	BLZ 69-72	(1)	\$69.95
38-3450	(8)	GLOVE BOX DOOR EMBLEM	BLZ 69-70	(1)	\$34.95
38-3452	(9)	GLOVE BOX DOOR EMBLEM	BLZ 69-72	(1)	\$29.95
30-0812		NUT-EMBLEM	BLZ 69-72	(AR)	\$.95
30-0798		PUSH NUT-EMBLEM	BLZ 69-72	(AR)	\$.95

Grille and Components

1967 GMC Truck

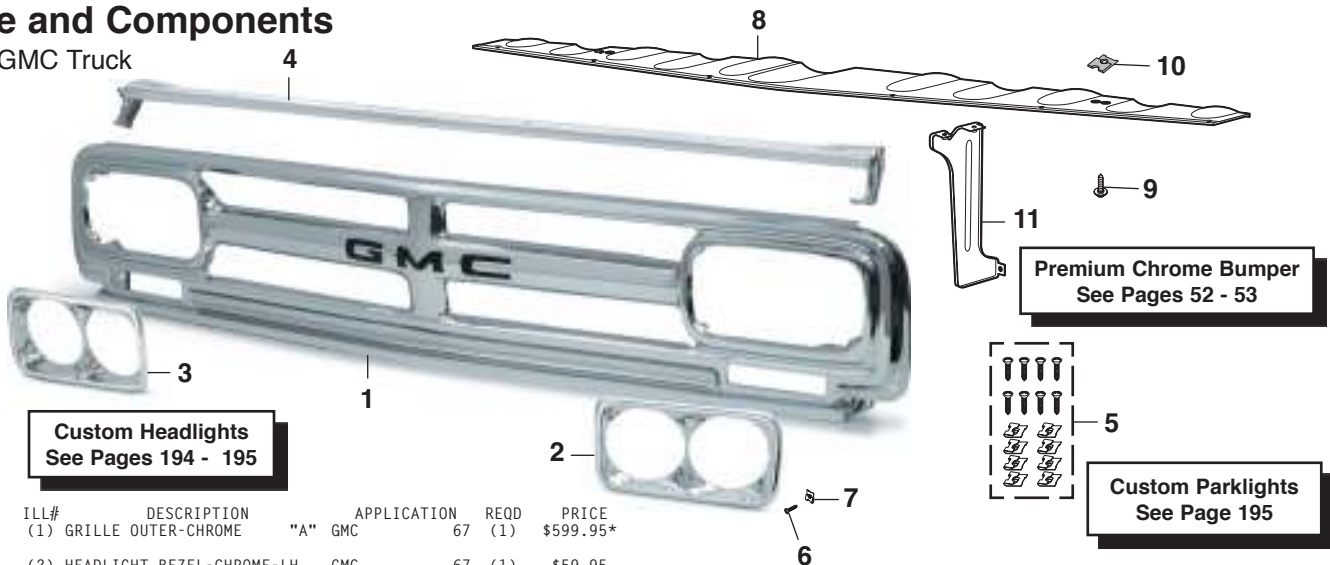

PART	ILL#	DESCRIPTION	APPLICATION	REQD	PRICE
38-3921	(1)	GRILLE OUTER-CHROME "A" GMC	67	(1)	\$599.95*
36-4358	(2)	HEADLIGHT BEZEL-CHROME-LH	GMC	67 (1)	\$59.95
36-4359	(3)	HEADLIGHT BEZEL-CHROME-RH	GMC	67 (1)	\$59.95
36-7048	(4)	GRILLE MOLDING CNTR-CHROME	GMC	67 (1)	\$229.95
36-7049		GRILLE MOLDING CNTR-BLACK	GMC	67 (1)	\$159.95
30-0069	(5)	BEZEL HARDWARE KIT-16PC	CHROME	67 (1)	\$5.95

PART	ILL#	DESCRIPTION	APPLICATION	REQD	PRICE
30-0540	(6)	SCREW-BEZEL	CHROME	67 (8)	\$.95
30-0906	(7)	NUT	GMC	67 (8)	\$.95
30-0764	(5)	BEZEL HARDWARE KIT-16PC	BLACK	67 (1)	\$5.95
30-0467	(6)	SCREW-BEZEL	BLACK	67 (8)	\$.25
30-0906	(7)	NUT	GMC	67 (8)	\$.95
30-3779	(8)	BUMPER/RADIATOR DEFLECTOR	GMC	67 (1)	\$79.95
30-0230	(9)	BOLT	GMC	67 (6)	\$.95
30-0921	(10)	U-NUT	GMC	67 (6)	\$1.95
30-3665	(11)	GRILLE SUPPORT-CENTER	GMC	67 (1)	\$29.95

Note: "A" With black letters.

*After the sell price means Oversize Part Charge. Your order will incur a charge of \$20.00 for each oversized part. Due to packing and/or transportation requirements, please allow additional time for delivery. Oversized Parts are not available for air delivery.

Grille and Components

1968-72 GMC Truck

Hood Letter Set - See Page 42

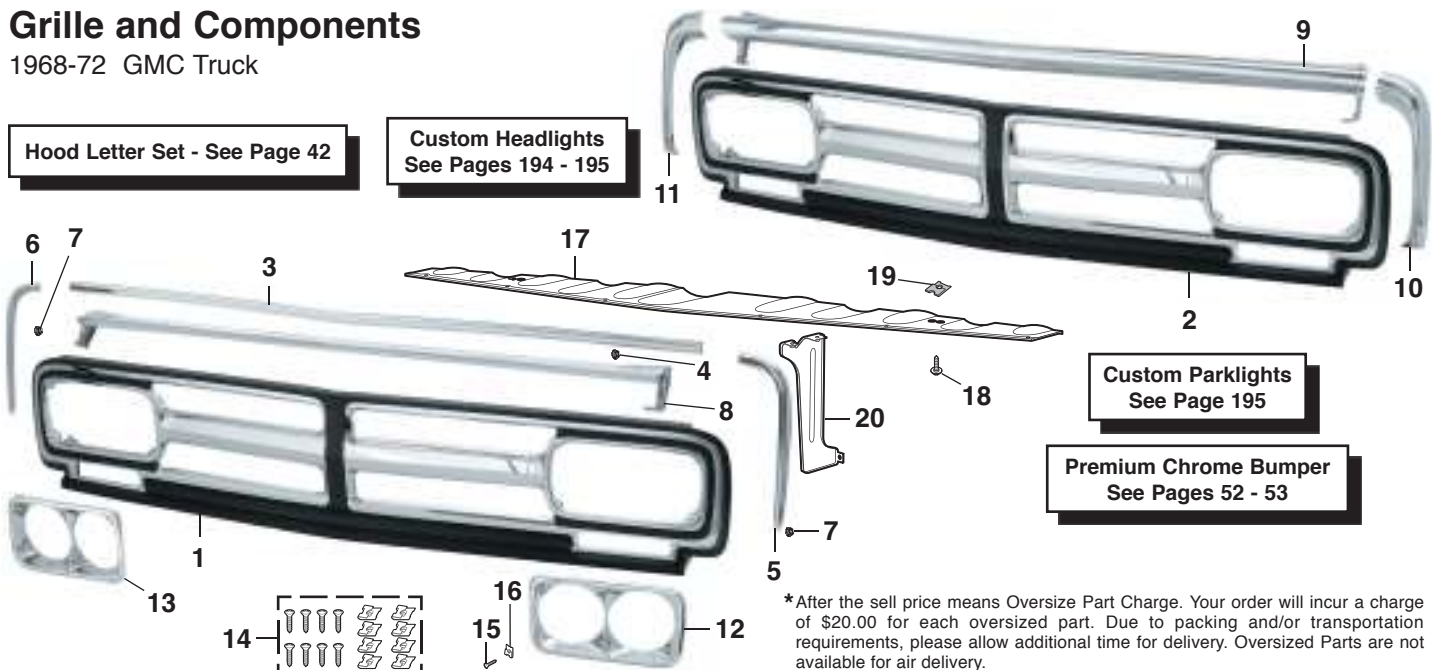
Custom Headlights
See Pages 194 - 195

PART	ILL#	DESCRIPTION	APPLICATION	REQD	PRICE
38-3927	(1)	GRILLE OUTER-CHROME	GMC	68-70 (1)	\$429.95*
38-3929	(2)	GRILLE OUTER-CHROME	GMC	71-72 (1)	\$499.95*
38-3394	(3)	FRONT HOOD MOLDING W/STUDS	GMC	68 (1)	\$59.95
30-0875	(4)	NUT-HOOD MOLDING	GMC	68 (9)	\$.95
38-3392	(5)	FENDER MOLDING-LH W/CLIPS	GMC	68 (1)	\$29.95
38-3393	(6)	FENDER MOLDING-RH W/CLIPS	GMC	68 (1)	\$29.95
30-0875	(7)	NUT-FENDER MOLDING	GMC	68 (6)	\$.95
36-7048	(8)	GRILLE MOLDING-CNTR-CHROME	GMC	68 (1)	\$229.95
36-7049		GRILLE MOLDING-CNTR-BLACK	GMC	68 (1)	\$159.95
36-7050	(9)	GRILLE MOLDING-CNTR-CHROME	GMC	69-72 (1)	\$149.95
36-7052	(10)	GRILLE MOLDING-W/CLIPS-LH	CHROME	69-72 (1)	\$49.95
36-7053	(11)	GRILLE MOLDING-W/CLIPS-RH	CHROME	69-72 (1)	\$49.95

PART	ILL#	DESCRIPTION	APPLICATION	REQD	PRICE
36-4358	(12)	HEADLIGHT BEZEL-CHROME-LH	GMC	68-72 (1)	\$59.95
36-4359	(13)	HEADLIGHT BEZEL-CHROME-RH	GMC	68-72 (1)	\$59.95
30-0069	(14)	BEZEL HARDWARE KIT-16PC	CHROME	68-72 (1)	\$5.95
30-0540	(15)	SCREW-BEZEL	CHROME	68-72 (8)	\$.95
30-0906	(16)	NUT	GMC	68-72 (8)	\$.95
30-0764	(14)	BEZEL HARDWARE KIT-16PC	BLACK	68-72 (1)	\$5.95
30-0467	(15)	SCREW-BEZEL	BLACK	68-72 (8)	\$.25
30-0906	(16)	NUT	GMC	68-72 (8)	\$.95
30-3779	(17)	BUMPER/RADIATOR DEFLECTOR	GMC	68 (1)	\$79.95
30-0230	(18)	BOLT	GMC	68 (6)	\$.95
30-0921	(19)	U-NUT	GMC	68 (6)	\$1.95
30-3665	(20)	GRILLE SUPPORT-CENTER	GMC	68 (1)	\$29.95
30-3666		GRILLE SUPPORT-CENTER	GMC	69-72 (1)	\$29.95

*After the sell price means Oversize Part Charge. Your order will incur a charge of \$20.00 for each oversized part. Due to packing and/or transportation requirements, please allow additional time for delivery. Oversized Parts are not available for air delivery.

Grille and Components

1967-68 Chevy Truck

Custom Headlights - See Pages 194 - 195

Custom
Parklights
See Page 195

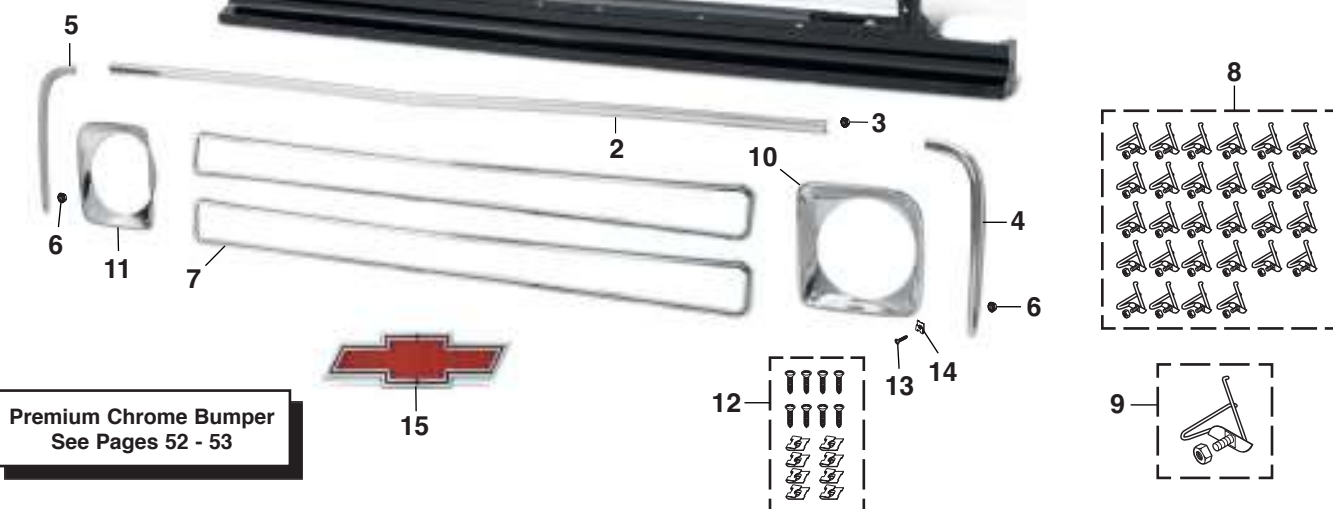

Premium Chrome Bumper
See Pages 52 - 53

PART	ILL#	DESCRIPTION	APPLICATION	REQD	PRICE
38-3980	(1)	GRILLE-PAINTABLE BLACK	CHEVY 67-68	(1)	\$339.95*
38-3394	(2)	FRONT HOOD MOLDING W/STUDS	CHEVY 68	(1)	\$59.95
30-0875	(3)	NUT-HOOD MOLDING	CHEVY 68	(9)	\$.95
38-3392	(4)	FENDER MOLDING-LH W/CLIPS	CHEVY 68	(1)	\$29.95
38-3393	(5)	FENDER MOLDING-RH W/CLIPS	CHEVY 68	(1)	\$29.95
30-0875	(6)	NUT-FENDER MOLDING	CHEVY 68	(6)	\$.95
38-3981	(7)	GRILLE MOLDING-W/CLIPS	CHEVY 67-68	(2)	\$79.95
30-0720	(8)	MOLDING CLIP SET	CHEVY 67-68	(1)	\$29.95
30-1643	(9)	MOLDING CLIP W/NUT	CHEVY 67-68	(28)	\$1.15
36-4310	(10)	HEADLIGHT BEZEL-LH	CHEVY 67-68	(1)	\$24.95
36-4311	(11)	HEADLIGHT BEZEL-RH	CHEVY 67-68	(1)	\$24.95

*After the sell price means Oversize Part Charge. Your order will incur a charge of \$20.00 for each oversized part. Due to packing and/or transportation requirements, please allow additional time for delivery. Oversized Parts are not available for air delivery.

PART	ILL#	DESCRIPTION	APPLICATION	REQD	PRICE
30-0069	(12)	BEZEL HARDWARE KIT-16PC	CHROME 67-68	(1)	\$5.95
30-0540	(13)	SCREW-BEZEL	CHROME 67-68	(8)	\$.95
30-0906	(14)	NUT	CHEVY 67-68	(8)	\$.95
30-0764	(12)	BEZEL HARDWARE KIT-16PC	BLACK 67-68	(1)	\$5.95
30-0467	(13)	SCREW-BEZEL	BLACK 67-68	(8)	\$.25
30-0906	(14)	NUT	CHEVY 67-68	(8)	\$.95
38-3432	(15)	GRILLE EMBLEM-"BOWTIE" RED	CHEVY 67-68	(1)	\$54.95
30-3779	(16)	BUMPER/RADIATOR DEFLECTOR	CHEVY 67-68	(1)	\$79.95
30-0230	(17)	BOLT	CHEVY 67-68	(6)	\$.95
30-0921	(18)	U-NUT	CHEVY 67-68	(6)	\$1.95
30-3662	(19)	GRILLE SUPPORT-CENTER	CHEVY 67-68	(1)	\$29.95

Gift Cards Now Available



Call (800) 562-8782 to Order

Available for \$25 - \$50 - \$100

- Gift Cards are the perfect gift to ensure you are giving exactly what they want!
- Gift Cards don't expire.
- Now with FREE Ground Delivery...Second Day and Next Day air delivery are available with additional charges.
- Orders must be pre-paid. Orders received before 3:00 p.m. Central Time will ship same day.
- Gift Cards can now be redeemed through the mail or by phone.

Grille and Components

1969-70 Chevy Truck

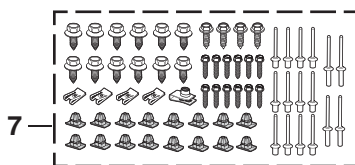
Custom Parklights
See Page 195

Inner Grille Insert can be painted to match original design.

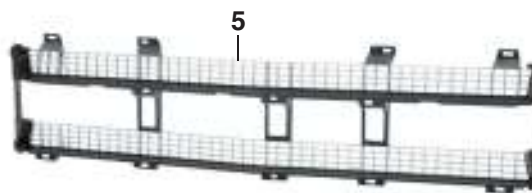
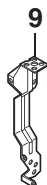

4



3



10

Custom Headlights
See Pages 194 - 195

2

12

11

14 15

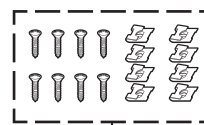

13



1

Restoration
PartsOE Quality Grille Shell Reproductions
Parts #38-4033 and #38-3982

#38-4033 Custom Chrome Steel Grille Shell has been stamped from new tooling and is made from OE-quality steel for strength and durability. Grille shells are buffed and polished to achieve a smooth, defect-free plating surface. A Triple Nickel plating process gives these grille shells an exceptionally smooth surface before final chrome plating for a high-quality, mirror-like finish. 5 Year Limited Warranty on defects in material and workmanship.

PART	ILL#	DESCRIPTION	APPLICATION	REQD	PRICE
38-4033	(1)	GRILLE SHELL-STEEL CHROME	W/LETTERS 69-70	(1)	\$699.95*
38-3982	(2)	GRILLE SHELL-ALUMINUM	W/LETTERS 69-70	(1)	\$499.95*
38-3924	(3)	GRILLE SHELL-ALUMINUM W/O LETTERS	69-70	(1)	\$349.95*
36-9700	(4)	LETTER SET-"CHEVROLET"	CHEVY 69-70	(1)	\$9.95

*After the sell price means Oversize Part Charge. Your order will incur a charge of \$20.00 for each oversized part. Due to packing and/or transportation requirements, please allow additional time for delivery. Oversized Parts are not available for air delivery.

PART	ILL#	DESCRIPTION		APPLICATION	REQD	PRICE	
38-3984	(5)	GRILLE INSERT-INNER	SILVER	CHEVY	69-70	(1)	\$99.95*
38-3834	(6)	GRILLE INSERT-INNER	CHROME	CHEVY	69-70	(1)	\$189.95*
30-1109	(7)	GRILLE HARDWARE KIT-61PC		CHEVY	69-70	(1)	\$13.95
30-3668	(8)	GRILLE SUPPORT-LH		CHEVY	69-70	(1)	\$29.95
30-3669	(9)	GRILLE SUPPORT-RH		CHEVY	69-70	(1)	\$29.95
30-3663	(10)	GRILLE SUPPORT-CENTER		CHEVY	69-70	(1)	\$29.95
36-4312	(11)	HEADLIGHT BEZEL-LH		CHEVY	69-70	(1)	\$19.95
36-4313	(12)	HEADLIGHT BEZEL-RH		CHEVY	69-70	(1)	\$19.95
30-0069	(13)	BEZEL HARDWARE KIT-16PC		CHROME	69-70	(1)	\$5.95
30-0540	(14)	SCREW-BEZEL		CHROME	69-70	(8)	\$.95
30-0906	(15)	NUT		CHEVY	69-70	(8)	\$.95
30-0764	(13)	BEZEL HARDWARE KIT-16PC		BLACK	69-70	(1)	\$5.95
30-0467	(14)	SCREW-BEZEL		BLACK	69-70	(8)	\$.25
30-0906	(15)	NUT		CHEVY	69-70	(8)	\$.95

Premium Chrome Bumper - See Pages 52 - 53

Grille and Components

1971-72 Chevy Truck

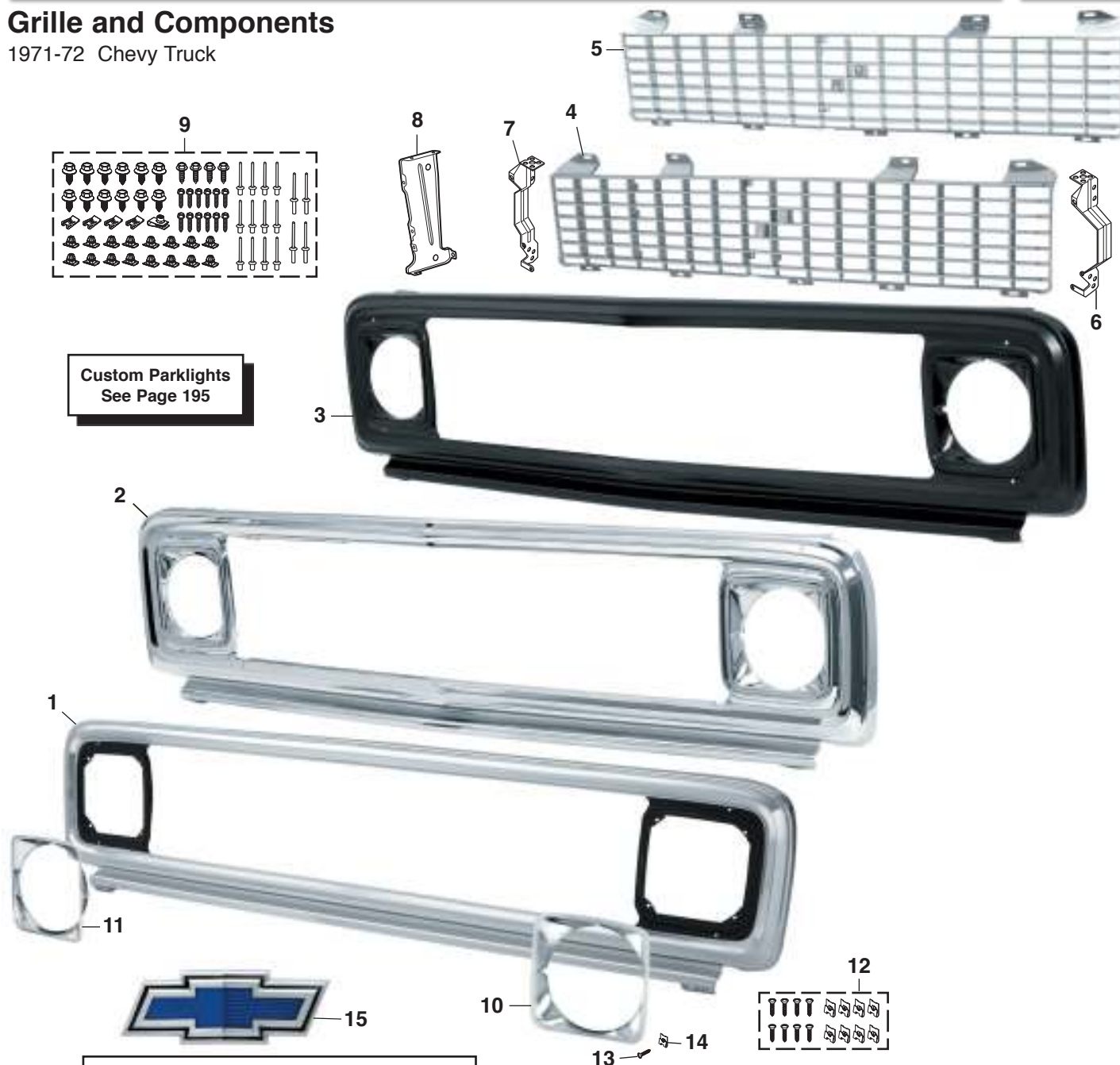

Custom Parklights
See Page 195

Premium Chrome Bumper - See Pages 52 - 53

Custom Headlights - See Pages 194 - 195

#38-3854 Custom Chrome Steel Grille Shell has been stamped from new tooling and is made from OE-quality steel for strength and durability. Grille shells are buffed and polished to achieve a smooth, defect-free plating surface. A Triple Nickel plating process gives these grille shells an exceptionally smooth surface before final chrome plating for a high-quality, mirror-like finish. 5 Year Limited Warranty on defects in material and workmanship.



#38-3858 Custom Paintable Steel Grille Shell is made from the same tooling as the Custom Chrome Steel Grille Shells and has a high-quality Electro Deposit Primer (EDP) finish which offers a smooth surface for applying your favorite color to match your truck.

PART	ILL#	DESCRIPTION	APPLICATION	REQD	PRICE
38-3925	(1)	GRILLE SHELL-ALUMINUM	CHEVY	71-72 (1)	\$319.95*
38-3854	(2)	GRILLE SHELL-STEEL W/BEZELS	CHROME	71-72 (1)	\$549.95*
38-3858	(3)	GRILLE SHELL-STEEL W/BEZELS	PAINTABLE	71-72 (1)	\$299.95*

*After the sell price means Oversize Part Charge. Your order will incur a charge of \$20.00 for each oversized part. Due to packing and/or transportation requirements, please allow additional time for delivery. Oversized Parts are not available for air delivery.

PART	ILL#	DESCRIPTION	APPLICATION	REQD	PRICE
38-3985	(4)	GRILLE INSERT	SILVER CHEVY	71-72 (1)	\$99.95*
38-3835	(5)	GRILLE INSERT	CHROME CHEVY	71-72 (1)	\$189.95*
30-3668	(6)	GRILLE SUPPORT-LH	CHEVY	71-72 (1)	\$29.95
30-3669	(7)	GRILLE SUPPORT-RH	CHEVY	71-72 (1)	\$29.95
30-3664	(8)	GRILLE SUPPORT-CENTER	CHEVY	71-72 (1)	\$29.95
30-1109	(9)	GRILLE HARDWARE KIT-61PC	CHEVY	71-72 (1)	\$13.95
36-4312	(10)	HEADLIGHT BEZEL-LH	CHEVY	71-72 (1)	\$19.95
36-4313	(11)	HEADLIGHT BEZEL-RH	CHEVY	71-72 (1)	\$19.95
30-0069	(12)	BEZEL HARDWARE KIT-16PC	CHROME	71-72 (1)	\$5.95
30-0540	(13)	SCREW-BEZEL	CHROME	71-72 (8)	\$.95
30-0906	(14)	NUT	CHEVY	71-72 (8)	\$.95
30-0764	(12)	BEZEL HARDWARE KIT-16PC	BLACK	71-72 (1)	\$5.95
30-0467	(13)	SCREW-BEZEL	BLACK	71-72 (8)	\$.25
30-0906	(14)	NUT	CHEVY	71-72 (8)	\$.95
38-3434	(15)	EMBLEM-"BOWTIE" BLUE	CHEVY	71-72 (1)	\$99.95

1967-72 4MM Billet Grille Sets for GMC



Billet Grille Set is made from the highest quality materials for durability. Face edges of the billet are polished for a brilliant look; sides and back have an EDP (Electro Deposit Primer) finish for resilience and to enhance the design. Billet crossbars have been individually drilled and support rods have been manually laced through the bars to give the grilles strength without the unsightly welds found on some aftermarket inserts. Billet Aluminum Grilles come with a 2 Year Warranty.

LMC
TRUCK
EXCLUSIVE

Billet Grilles include all mounting hardware and hood release T-Rod. T-Rod mounts behind the grille shell and bumper and connects to the hood latch release handle. T-Rod allows for easy access when opening the hood.

Custom Chrome Bumper Lighted
See Page 54

Custom Parklights
See Page 195

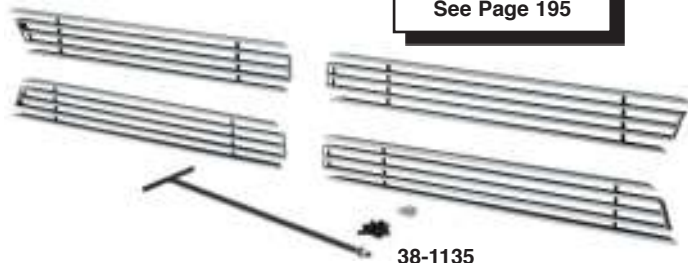

38-1135

PART	DESCRIPTION	APPLICATION	REQD	PRICE
	1967-70 4MM Billet Grille Set			
38-1135	BILLET GRILLE SET-4MM	GMC 67-70	(1)	\$199.95

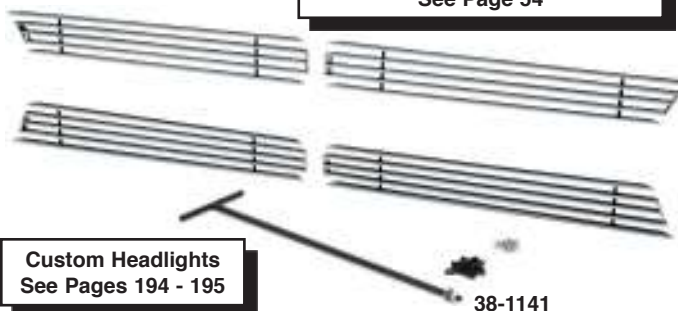

Custom Headlights
See Pages 194 - 195

38-1141

PART	DESCRIPTION	APPLICATION	REQD	PRICE
	1971-72 4MM Billet Grille Set			
38-1141	BILLET GRILLE SET-4MM	GMC 71-72	(1)	\$189.95



1967-68 4MM Billet Grille Set for Chevrolet



Billet Grille Set is made from the highest quality materials for durability. Face edges of the billet are polished for a brilliant look; sides and back have an EDP (Electro Deposit Primer) finish for resilience and to enhance the design. Billet crossbars have been individually drilled and support rods have been manually laced through the bars to give the grilles strength without the unsightly welds found on some aftermarket inserts. Billet Aluminum Grilles come with a 2 Year Warranty.

Billet Grilles include all mounting hardware and hood release T-Rod. T-Rod mounts behind the grille shell and bumper and connects to the hood latch release handle. T-Rod allows for easy access when opening the hood.



38-1133

PART	DESCRIPTION	APPLICATION	REQD	PRICE
	1967-68 4MM Billet Grille Set			
38-1133	BILLET GRILLE SET	CHEVY	67-68 (1)	\$199.95

1969-70 4MM Billet Grille Set



This two-piece Billet Grille Set is made from the highest quality, solid stock 6061-T6 billet aluminum for durability. Edges of the billet are polished for a brilliant look; sides and back have a black powder coat finish for resilience and to enhance the design. Each grille is MIG-welded in a CAD designed, CNC-milled fixture to ensure an exact fit.

Billet Grilles include all mounting hardware and hood release T-Rod. T-Rod mounts behind the grille shell and bumper and connects to the hood latch release handle. T-Rod allows for easy access when opening the hood.



38-1131

PART	DESCRIPTION	APPLICATION	REQD	PRICE
	1969-70 4MM Billet Grille Set			
38-1131	BILLET GRILLE SET	CHEVY	69-70 (1)	\$279.95

Grille Shell and Headlight Bezels - See Page 46

1971-72 Billet Aluminum Grille for Chevrolet**38-1123 4mm Bars**

Billet Aluminum Grille is made from the highest quality materials for durability. Face edges of the billet are polished for a brilliant look; sides and back have an EDP (Electro Deposit Primer) finish for resilience and to enhance the design. Billet crossbars have been welded to V channels to give the grilles strength without the unsightly welds found on some aftermarket grilles.

Billet Grilles include all mounting hardware and hood release T-Rod. T-Rod mounts behind the grille shell and bumper and connects to the hood latch release handle. T-Rod allows for easy access when opening the hood.

**38-1123****4mm Bars**

PART	DESCRIPTION	APPLICATION	REQD	PRICE
38-1123	BILLET GRILLE W/4MM BARS	CHEVY 71-72	(1)	\$199.95

**38-1124****8mm Bars**

PART	DESCRIPTION	APPLICATION	REQD	PRICE
38-1124	BILLET GRILLE W/8MM BARS	CHEVY 71-72	(1)	\$199.95

**38-1124 8mm Bars**

1971-72 Custom Grille Chevrolet



38-3852

Custom Chrome Steel Grille Shell has been stamped from new tooling and is made from OE-quality steel for strength and durability. Grille shells are buffed and polished to achieve a smooth, defect-free plating surface. A Triple Nickel plating process gives these grille shells an exceptionally smooth surface before final chrome plating for a high-quality, mirror-like finish. 5 Year Limited Warranty on defects in material and workmanship.



Billet Aluminum Insert is made from the highest quality materials. Face edges of the billet insert are polished; sides and back have an EDP (Electro Deposit Primer) finish. Billet crossbars have been welded to V channels which give the inserts strength without the unsightly welds found on some aftermarket inserts. Billet Aluminum Inserts come with a 2 Year Warranty.

Custom Paintable Steel Grille Shell is made from the same tooling as the Custom Chrome Steel Grille Shells and has a high-quality EDP finish which offers a smooth surface for applying your favorite color to match your truck.

Grille Shell Assemblies come with mounting hardware and hood latch release T-Rod. T-Rod mounts behind the grille shell and bumper and connects to the hood latch release handle. T-Rod allows for easy access when opening your hood.

Chrome Front Bumpers - See Page 52 - 53

Primer Front Bumpers - See Page 52



38-3856



38-3853

Custom Headlights - See Pages 194 - 195

Custom Parklights - See Page 195

PART	DESCRIPTION	APPLICATION	REQD	PRICE
38-3852	GRILLE ASSEMBLY-CHROME	W/4MM BARS 71-72	(1)	\$699.95*
38-3853	GRILLE ASSEMBLY-CHROME	W/8MM BARS 71-72	(1)	\$699.95*

*After the sell price means Oversize Part Charge. Your order will incur a charge of \$20.00 for each oversized part. Due to packing and/or transportation requirements, please allow additional time for delivery. Oversized Parts are not available for air delivery.

PART	DESCRIPTION	APPLICATION	REQD	PRICE
38-3856	GRILLE ASSEMBLY-PAINTABLE	W/4MM BARS 71-72	(1)	\$449.95*
30-0721	GRILLE HARDWARE KIT-23PC	CHEVY 71-72	(1)	\$4.95

Front Bumper for Chevrolet

1967-72 Chevy Truck, Blazer, Suburban

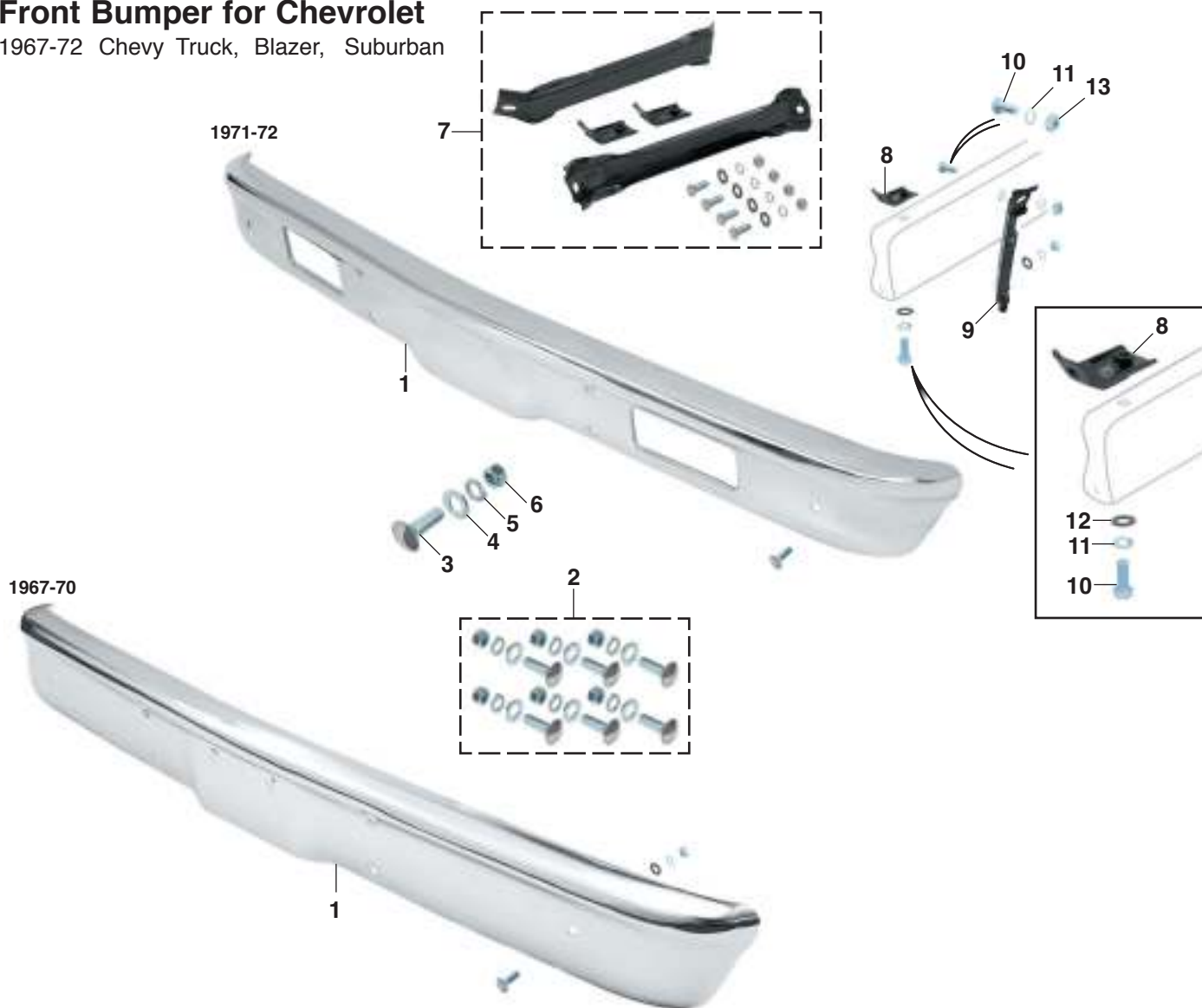

Read More About Premium Chrome, Chrome and Primer Bumpers - See Page 53

*After the sell price means Oversize Part Charge. Your order will incur a charge of \$20.00 for each oversized part. Due to packing and/or transportation requirements, please allow additional time for delivery. Oversized Parts are not available for air delivery.

PART	ILL#	DESCRIPTION	APPLICATION	REQD	PRICE
1967-70					
38-9854	(1)	CHROME BUMPER PREMIUM	CHEVY	67-70 (1)	\$199.95*
38-9254		CHROME BUMPER	CHEVY	67-70 (1)	\$169.95*
38-9454		PRIMER BUMPER	CHEVY	67-70 (1)	\$99.95*
30-0190	(2)	BOLT KIT-24PC "A"	CHEVY	67-70 (1)	\$19.95
30-0717		BOLT KIT-24PC "B" PAINTABLE	CHEVY	67-70 (1)	\$16.95
30-0236	(3)	BUMPER BOLT "A"	CHEVY	67-70 (6)	\$1.95
30-0649	(4)	FLAT WASHER	CHEVY	67-70 (6)	\$.65
30-0680	(5)	LOCK WASHER	CHEVY	67-70 (6)	\$.45
30-0820	(6)	HEX NUT	CHEVY	67-70 (6)	\$.95
30-3722	(7)	BUMPER BRACE KIT "C"	2WD CHEVY	67-70 (1)	\$59.95
30-3738		BUMPER BRACE KIT "C"	4WD CHEVY	67-70 (1)	\$69.95
30-3620	(8)	BUMPER BRACE	CHEVY	67-70 (2)	\$8.95
30-3724	(9)	OUTER BRACE-LH "C"	2WD CHEVY	67-70 (1)	\$19.95
30-3725		OUTER BRACE-RH	2WD CHEVY	67-70 (1)	\$19.95
30-0244	(10)	BRACE BOLT	CHEVY	67-70 (4)	\$1.45
30-0680	(11)	LOCK WASHER	CHEVY	67-70 (4)	\$.45
30-0665	(12)	FLAT WASHER	CHEVY	67-70 (2)	\$.95
30-0820	(13)	HEX NUT	CHEVY	67-70 (2)	\$.95

PART	ILL#	DESCRIPTION	APPLICATION	REQD	PRICE
1971-72					
38-9855	(1)	CHROME BUMPER PREMIUM	CHEVY	71-72 (1)	\$199.95*
38-9255		CHROME BUMPER	CHEVY	71-72 (1)	\$169.95*
38-9455		PRIMER BUMPER	CHEVY	71-72 (1)	\$99.95*
30-0190	(2)	BOLT KIT-24PC "A"	CHEVY	71-72 (1)	\$19.95
30-0717		BOLT KIT-24PC "B" PAINTABLE	CHEVY	71-72 (1)	\$16.95
30-0236	(3)	BUMPER BOLT "A"	CHEVY	71-72 (6)	\$1.95
30-0649	(4)	FLAT WASHER	CHEVY	71-72 (6)	\$.65
30-0680	(5)	LOCK WASHER	CHEVY	71-72 (6)	\$.45
30-0820	(6)	HEX NUT	CHEVY	71-72 (6)	\$.95
30-3723	(7)	BUMPER BRACE KIT	2WD CHEVY	71-72 (1)	\$59.95
30-3739		BUMPER BRACE KIT	4WD CHEVY	71-72 (1)	\$69.95
30-3620	(8)	BUMPER BRACE	CHEVY	71-72 (2)	\$8.95
30-3728	(9)	OUTER BRACE-LH	2WD CHEVY	71-72 (1)	\$24.95
30-3729		OUTER BRACE-RH	2WD CHEVY	71-72 (1)	\$24.95
30-0244	(10)	BRACE BOLT	CHEVY	71-72 (4)	\$1.45
30-0680	(11)	LOCK WASHER	CHEVY	71-72 (4)	\$.45
30-0665	(12)	FLAT WASHER	CHEVY	71-72 (4)	\$.95
30-0820	(13)	HEX NUT	CHEVY	71-72 (2)	\$.95

Note: "A" Bolt has Stainless Steel Cap.
"B" Bolt does not have Stainless Steel Cap.

Note: "C" A slight modification may be necessary when installed on models with power steering.

Premium Chrome Bumpers

- Bumpers is stamped from new tooling using OE-quality steel for strength and durability.
- Bumper is buffed and polished to achieve a smooth defect-free plating surface.
- Triple Nickel Plating process creates a brilliant, high-quality mirror-like finish.
- 5 Year Limited Warranty on rust-through perforations.



Chrome Bumpers and Primer Bumper

- Bumpers used by Collision Damage Repair Shops.
- Chrome Bumper is made using a computer-controlled process assuring consistent thickness of nickel and chrome plating.
- Primer Bumper is finished with and EDP (Electro Deposit Primer) coating that offers a smooth surface for applying your favorite color to match your truck.
- Economically priced replacements for your rusty, dull, scratched and pitted bumpers.
- Save money, call or go online and order your bumper today.

Front Bumper for GMC

1967-72 GMC Truck, Jimmy, Suburban

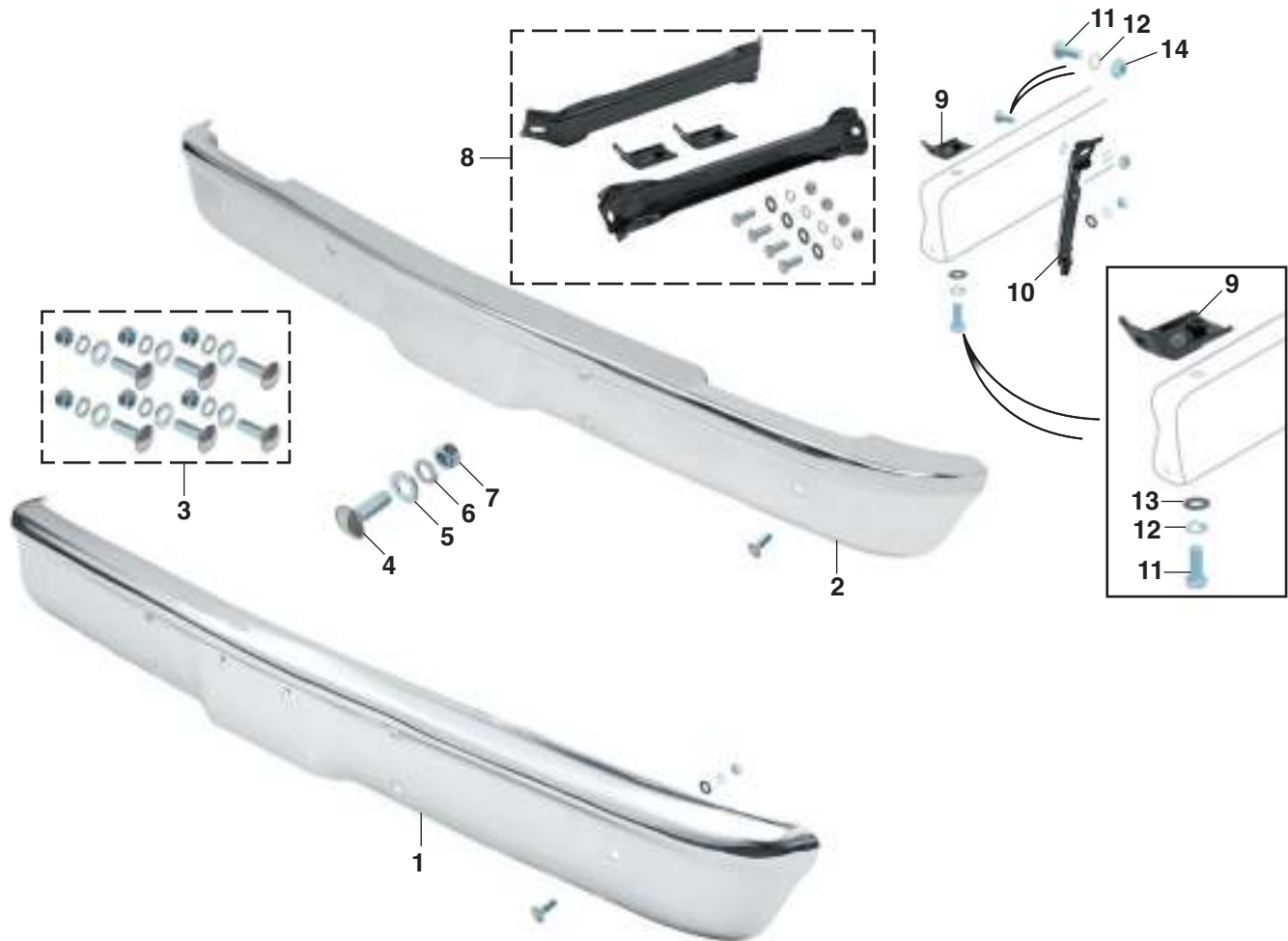

PART	ILL#	DESCRIPTION	APPLICATION	REQD	PRICE
38-9854	(1)	CHROME BUMPER PREMIUM	GMC 67-68	(1)	\$199.95*
38-9254		CHROME BUMPER	GMC 67-68	(1)	\$169.95*
38-9454		PRIMER BUMPER	GMC 67-68	(1)	\$99.95*
38-9856	(2)	CHROME BUMPER PREMIUM	GMC 69-72	(1)	\$199.95*
38-9256		CHROME BUMPER	GMC 69-72	(1)	\$169.95*
38-9456		PRIMER BUMPER	GMC 69-72	(1)	\$99.95*
30-0190	(3)	BOLT KIT-24PC "A"	GMC 67-72	(1)	\$19.95
30-0717		BOLT KIT-24PC "B" PAINTABLE	GMC 67-72	(1)	\$16.95
30-0236	(4)	BUMPER BOLT "A"	GMC 67-72	(6)	\$1.95
30-0649	(5)	FLAT WASHER	GMC 67-72	(6)	\$.65
30-0680	(6)	LOCK WASHER	GMC 67-72	(6)	\$.45
30-0820	(7)	HEX NUT	GMC 67-72	(6)	\$.95

*After the sell price means Oversize Part Charge. Your order will incur a charge of \$20.00 for each oversized part. Due to packing and/or transportation requirements, please allow additional time for delivery. Oversized Parts are not available for air delivery.

PART	ILL#	DESCRIPTION	APPLICATION	REQD	PRICE
30-3722	(8)	BUMPER BRACE KIT "C"	2WD GMC 67-72	(1)	\$59.95
30-3738		BUMPER BRACE KIT "C"	4WD GMC 67-72	(1)	\$69.95
30-3620	(9)	BUMPER BRACE	GMC 67-72	(2)	\$8.95
30-3724	(10)	OUTER BRACE-LH "C"	2WD GMC 67-72	(1)	\$19.95
30-3725		OUTER BRACE-RH	2WD GMC 67-72	(1)	\$19.95
30-3724		OUTER BRACE-LH	4WD GMC 69-72	(1)	\$19.95
30-3725		OUTER BRACE-RH	4WD GMC 69-72	(1)	\$19.95
30-0244	(11)	BRACE BOLT	GMC 67-72	(4)	\$1.45
30-0680	(12)	LOCK WASHER	GMC 67-72	(4)	\$.45
30-0665	(13)	FLAT WASHER	GMC 67-72	(2)	\$.95
30-0820	(14)	HEX NUT	GMC 67-72	(2)	\$.95

Note: "C" A slight modification may be necessary when installed on models with power steering.

Note: "A" Bolt has Stainless Steel Cap.
"B" Bolt does not have Stainless Steel Cap.

1967-70 Custom Chrome Front Bumper Lighted

For More Information on Superwhite Bulb
Set See Page 196



Custom Front Bumpers are stamped from new tooling using OE-quality steel for strength and durability. Bumper is buffed and polished for a smooth defect-free plating surface. The Triple Nickel Plating process creates a brilliant, high-quality mirror-like finish. Bumper has a 5 Year Limited Warranty on rust-through perforations. Lights are installed in the bumper, complete with all necessary wiring and installation instructions.

Features include two halogen fog lights, one illuminated rocker switch and one 12 volt relay. Lights have an aluminum die-cast housing and three-tier protective finish coating, which makes the housing corrosion free. State-of-the-art reflector, in combination with a strong semi-hardened crystal glass lens, gives you maximum light output from a

3-3/4" diameter light. Lights use a high efficiency halogen 12V 55W replaceable bulb and are OE quality, DOT and SAE approved. Lights come with a 3 Year Limited Warranty on light assemblies (excluding bulb).

For added style, replace the white halogen bulb with a halogen blue-coated bulb. The blue-coated bulb creates an intense white light which is popular in today's new cars and trucks. Get the cool look of HID (high intensity discharge) lighting without the high price; call or go online and order yours today!

PART	DESCRIPTION	APPLICATION	REQD	PRICE
38-9895	FRONT BUMPER W/FOG LIGHTS	CHEVY 67-70	(1)	\$319.95*
38-9895	FRONT BUMPER W/FOG LIGHTS	GMC 67-68	(1)	\$319.95*
30-0190	BUMPER BOLT KIT-FRONT 24PC BOLT HAS STAINLESS	CHEVY GMC 67-70 STEEL CAP	(1)	\$19.95
38-1265	BUMPER FOG LIGHT SET OF 2	FOR 38-9895	(1)	\$54.95
38-0374	HALOGEN BULB WHITE	FOR 38-1265	(2)	\$4.95
36-0264	HALOGEN BULB BLUE	FOR 38-1265	(2)	\$12.95
36-0316	SUPERWHITE BULB SET	FOR 38-1265	(1)	\$24.95
38-1275	LIGHT WIRING KIT	FOR 38-1265	(1)	\$12.95

*After the sell price means Oversize Part Charge. Your order will incur a charge of \$20.00 for each oversized part. Due to packing and/or transportation requirements, please allow additional time for delivery. Oversized Parts are not available for air delivery.



Chrome Rear Bumper with Exhaust Cutouts

1967-72 Chevy Truck, Blazer, Suburban
1967-72 GMC Truck, Jimmy, Suburban



Add a modern look to your classic truck with a new Chrome Rear Bumper with Exhaust Cutouts. This factory-style bumper has two notches cut for a rear exit dual exhaust.

Tailpipes will have to be custom bent to align with the 42-1/4" on center cutouts. The cutouts are designed to accommodate a 3-1/2" exhaust tip making the LMC Stainless Steel Tips a perfect fit to create that custom, high-performance look. Bumper does not fit Stepside models.

Premium Chrome Bumper

- Bumper is stamped from new tooling using OE-quality steel for strength and durability.
- Bumper is buffed and polished to achieve a smooth defect-free plating surface.
- The Triple Nickel Plating process creates a brilliant, high-quality mirror-like finish.

PART	DESCRIPTION	APPLICATION	PRICE
38-9888	Chrome Rear Bumper W/EXHAUST CUTOUTS Blunt Exhaust Tip <i>Stainless Steel</i>		\$239.95*
38-6830	EXHAUST TIP	PIPE INLET 2-1/4" OUTLET 3-1/2"	\$39.95
38-6832	EXHAUST TIP	PIPE INLET 2-1/2" OUTLET 3-1/2"	\$39.95
38-6831	Angle Exhaust Tip <i>Stainless Steel</i>		
38-6833	EXHAUST TIP	PIPE INLET 2-1/4" OUTLET 3-1/2"	\$39.95
38-6833	EXHAUST TIP	PIPE INLET 2-1/2" OUTLET 3-1/2"	\$39.95



Blunt Tip



Angle Tip

- 5 Year Limited Warranty on rust-through perforations.

Stainless Steel Exhaust Tips

Made from 16-gauge 304 grade stainless steel for longer life. They are 15" long with 3-1/2" diameter outlets. Two inlet sizes are available; 2-1/4" made to fit 2-1/4" outer diameter exhaust pipes and 2-1/2" made to fit 2-1/2" outer diameter exhaust pipes.

Exhaust Tips can be welded on for a smooth fit, or clamped on with #31-0560 or #31-0561 Stainless Steel Exhaust Clamps. Clamps are not included with tips and must be purchased separately, see page 168.

*After the sell price means Oversize Part Charge. Your order will incur a charge of \$20.00 for each oversized part. Due to packing and/or transportation requirements, please allow additional time for delivery. Oversized Parts are not available for air delivery.

Rear Bumper

1967-72 Chevy Truck, Blazer, Suburban

1967-72 GMC Truck, Jimmy, Suburban

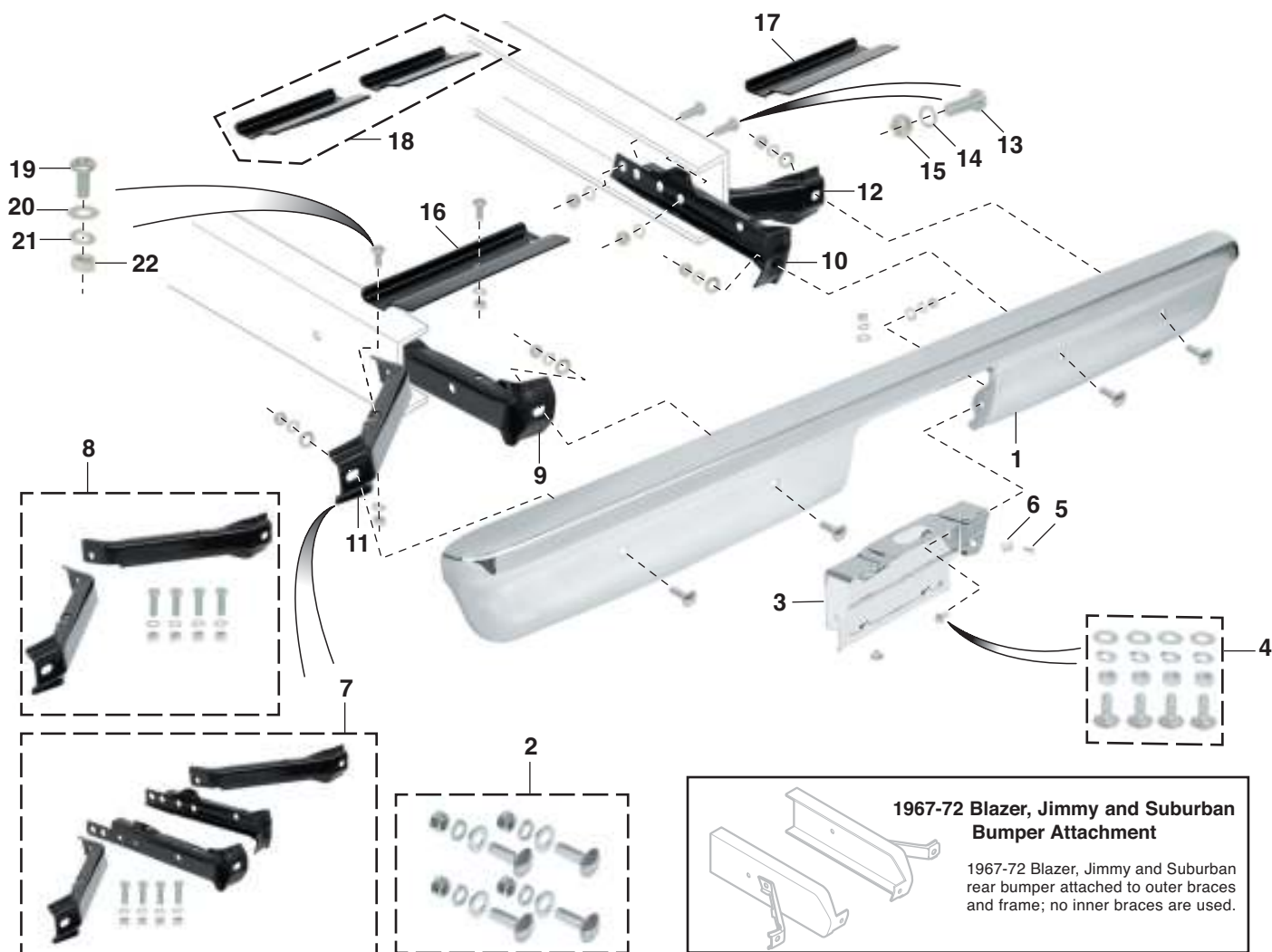

1967-72 Blazer, Jimmy and Suburban Bumper Attachment

1967-72 Blazer, Jimmy and Suburban rear bumper attached to outer braces and frame; no inner braces are used.

PART	ILL#	DESCRIPTION	APPLICATION	REQD	PRICE
38-9882	(1)	CHROME BUMPER PREMIUM	FLEETSIDE 67-72	(1)	\$199.95*
38-9282		CHROME BUMPER	FLEETSIDE 67-72	(1)	\$169.95*
38-9482		PRIMER BUMPER	FLEETSIDE 67-72	(1)	\$99.95*
38-9874		CHROME BUMPER PREMIUM	STEPSIDE 67-72	(1)	\$199.95*
38-9274		CHROME BUMPER	STEPSIDE 67-72	(1)	\$169.95*
38-9474		PRIMER BUMPER	STEPSIDE 67-72	(1)	\$99.95*
38-9882		CHROME BUMPER PREMIUM	BLZ JIM 69-72	(1)	\$199.95*
38-9282		CHROME BUMPER	BLZ JIM 69-72	(1)	\$169.95*
38-9482		PRIMER BUMPER	BLZ JIM 69-72	(1)	\$99.95*
38-9882		CHROME BUMPER PREMIUM	SUBURBAN 67-72	(1)	\$199.95*
38-9282		CHROME BUMPER	SUBURBAN 67-72	(1)	\$169.95*
38-9482		PRIMER BUMPER	SUBURBAN 67-72	(1)	\$99.95*
30-0191	(2)	BOLT KIT-16PC "A"	CHEVY GMC 67-72	(1)	\$11.95
30-0718		BOLT KIT-16PC "B" PAINTABLE	CHEVY GMC 67-72	(1)	\$12.95
30-3706	(3)	REAR LICENSE PANEL-CHROME	CHEVY GMC 67-72	(1)	\$49.95
30-3705		REAR LICENSE PANEL-PRIMER	CHEVY GMC 67-72	(1)	\$29.95
30-0589	(4)	HARDWARE KIT "A"	CHEVY GMC 67-72	(1)	\$7.95
30-0722		HARDWARE KIT "B" PAINTABLE	CHEVY GMC 67-72	(1)	\$5.95
40-0478-C	(5)	SCREW-LICENSE PLATE	CHEVY GMC 67-72	(AR)	\$.45
31-0886	(6)	GROMMET-LICENSE PLATE	CHEVY GMC 67-72	(AR)	\$.45

PART	ILL#	DESCRIPTION	APPLICATION	REQD	PRICE
30-3731	(7)	BRACE KIT "C"D"E"	2WD 67-72	(1)	\$69.95
30-3745		BRACE KIT SHORTBED "E"	4WD 1/2T 67-72	(1)	\$69.95
30-3606	(8)	BRACE KIT	SUBURBAN 67-72	(1)	\$49.95
30-3720	(9)	BRACE-INNER-LH	2WD 67-72	(1)	\$16.95
30-3721	(10)	BRACE-INNER-RH	2WD 67-72	(1)	\$16.95
30-3740	(11)	OUTER BRACE-LH	CHEVY GMC 67-72	(1)	\$24.95
30-3741	(12)	OUTER BRACE-RH	CHEVY GMC 67-72	(1)	\$24.95
30-0225	(13)	BRACE BOLT	CHEVY GMC 67-72	(4)	\$1.95
30-0680	(14)	LOCK WASHER	CHEVY GMC 67-72	(4)	\$.45
30-0840	(15)	HEX NUT	CHEVY GMC 67-72	(4)	\$.50
30-3780	(16)	DEFLECTOR-LH	FLEETSIDE 67-72	(1)	\$9.95
30-3781	(17)	DEFLECTOR-RH	FLEETSIDE 67-72	(1)	\$9.95
30-3790	(18)	DEFLECTOR SET	STEPSIDE 67-72	(1)	\$59.95
30-0534	(19)	DEFLECTOR SCREW-PAN HEAD	CHEVY GMC 67-72	(4)	\$1.95
30-0656	(20)	FLAT WASHER	CHEVY GMC 67-72	(4)	\$.25
30-0626	(21)	LOCK WASHER	CHEVY GMC 67-72	(4)	\$.35
30-0845	(22)	HEX NUT	CHEVY GMC 67-72	(4)	\$.65

Note: "A" Bolt has Stainless Steel Cap.

"B" Bolt does not have Stainless Steel Cap.

"C" With rear coil springs.

"D" Except shortbed models with auxiliary leaf springs.

"E" Except Blazer, Jimmy and Suburban models.

*After the sell price means Oversize Part Charge. Your order will incur a charge of \$20.00 for each oversized part. Due to packing and/or transportation requirements, please allow additional time for delivery. Oversized Parts are not available for air delivery.

LMC
TRUCK
EXCLUSIVE

Chrome Rear Star-Lite Step Bumper



38-9734



38-9737

Backup Light Wiring Kit



36-0735

Backup Light Wiring Kit includes a separate switch, enabling you to turn the lights on and off, eliminating the need and danger of having to leave the vehicle in reverse to utilize the lights. Kit also includes a 30 amp relay, 15 amp in-line fuse, connectors and wires.

PART	DESCRIPTION	APPLICATION	REQD	PRICE
36-0735	BACKUP LIGHT WIRING KIT	FLEETSIDE 67-72	(1)	\$19.95

Replacement Backup Light



36-4416

Lights can be spliced into existing backup light wires so they come on each time you shift into reverse. *However, in some cases factory wiring may not transfer enough power to properly illuminate the lights.* For full illumination install a Backup Light Wiring Kit (sold separately, #36-0735).

PART	DESCRIPTION	APPLICATION	REQD	PRICE
36-4416	REPLACEMENT BACKUP LIGHT-W/LENS		(2)	\$9.95
36-4206	REPLACEMENT LENS	FITS 36-4416 LIGHT	(2)	\$2.95
36-0227	REPLACEMENT BULB-CLEAR	FITS 36-4416 LIGHT	(2)	\$.95

Chrome Rear Step Bumpers give your truck the ability to tow up to 800 pounds tongue weight and 8,000 pounds trailer weight. These bumpers offer the ease of bolt-on installation, the convenience of a step and come complete with rear license plate lamps. Do not exceed truck manufacturer's recommended towing capacity. A Bumper Mounting Kit #30-2099 is required when installing these rear bumpers.

Made Exclusively for LMC Truck, this Chrome Rear Star-Lite Step Bumper has a diamond tread on top for sure footing when bumper is used as a step.

For more traction, #38-9737 features a step pad made from molded polymer to protect the bumper from scratches while the grid pattern adds more grip for sure footing. The internal mounted Backup Lights look great and make it safer to back up truck by illuminating a larger area, making it easier to see hazards.

PART	DESCRIPTION	APPLICATION	REQD	PRICE
38-9734	CHROME STEP BUMPER-STAR-LITE	FLEETSIDE 67-72	(1)	\$309.95*
38-9737	CHROME STEP BUMPER-STAR-LITE W/TOP STEP PAD	FLEETSIDE 67-72	(1)	\$319.95*
30-2099	REAR BUMPER MOUNTING KIT	FLEETSIDE 67-72	(1)	\$29.95

*After the sell price means Oversize Part Charge. Your order will incur a charge of \$20.00 for each oversized part. Due to packing and/or transportation requirements, please allow additional time for delivery. Oversized Parts are not available for air delivery.

Front Bumper Guards for Premium Front Bumpers



38-2984

These Front Bumper Guards are reproductions of those found originally on 1967-72 Chevrolet and GMC trucks.

They will only fit the Premium Chrome Front Bumpers and the Primer Front Bumpers sold on page 52. Guards include all necessary hardware for easy installation.

PART	DESCRIPTION	PRICE
38-2984	CHROME BUMPER GUARD SET 67-72	\$199.95

Front Bumper Guards ... Absorb Impact !



38-2985

These massive Front Bumper Guards are chrome-plated and have 3/4" thick rubber faces for absorbing impact. They are made from heavy-gauge steel with an automotive spec dual nickel chrome surface.

The clamp-on installation gives the Bumper Guards a custom, contoured look that will fit your truck perfectly.

PART	DESCRIPTION	PRICE
38-2985	CHROME BUMPER GUARD SET 67-72	\$59.95

Chrome Rear Step Bumper ... Style and Utility All in One



38-9731

38-9736

Chrome Rear Step Bumpers give your truck the ability to tow up to 800 pounds tongue weight and 8,000 pounds trailer weight. These bumpers offer the ease of bolt-on installation, the convenience of a step and come complete with rear license plate lamps. Do not exceed truck manufacturer's recommended towing capacity. A Bumper Mounting Kit #30-2099 is required when installing these rear bumpers.

PART	DESCRIPTION	APPLICATION	REQD	PRICE
38-9731	CHROME STEP BUMPER-DIAMOND TREAD	FLEETSIDE 67-72	(1)	\$279.95*
30-2099	REAR BUMPER MOUNTING KIT	FLEETSIDE 67-72	(1)	\$29.95
38-9736	CHROME STEP BUMPER W/STEP PAD	FLEETSIDE 67-72	(1)	\$309.95*
30-2099	REAR BUMPER MOUNTING KIT	FLEETSIDE 67-72	(1)	\$29.95

This traditional utility bumper features a classic embossed steel top plate on a stylish and reliable step bumper.

#38-9736 features a step pad made from molded polymer to protect the bumper from scratches. Grid pattern adds an excellent anti-skid surface for sure footing.

*After the sell price means Oversize Part Charge. Your order will incur a charge of \$20.00 for each oversized part. Due to packing and/or transportation requirements, please allow additional time for delivery. Oversized Parts are not available for air delivery.

Chrome Rear License Plate Panel



30-3706



PART	DESCRIPTION	APPLICATION	PRICE
30-3706	CHROME LICENSE PANEL	67-72	\$49.95
30-0589	HARDWARE KIT	"A" 67-72	\$7.95

Note: "A" Bolt has stainless steel cap.



Replacement License Plate Lamp Sets

Fits Chrome Rear Step Bumpers 38-9731, 38-9736, 38-9734 and 38-9737 only.



36-4505



37-0385

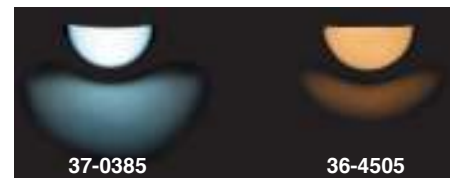

37-0385

36-4505

PART	DESCRIPTION	APPLICATION	REQD	PRICE
37-0385	LED LICENSE LAMP SET		(1)	\$29.95
36-4505	REPLACEMENT LICENSE LAMP SET		(1)	\$9.95
36-0222	REPLACEMENT BULB-CLEAR	FITS 36-4505 LAMP	(2)	\$9.95

Chrome Lighted License Frame



38-1956

The perfect solution for roll pans or custom bumpers that don't have lights for your license plate or if your plate is not in the stock location.

PART	DESCRIPTION	PRICE
38-1956	CHROME LIGHTED LICENSE FRAME	\$24.95

LED Bolt Set for Your License Plate



LED Bolt Set contains chrome bolts which feature an integrated white LED that illuminates at a 90° angle. Ideal for use where extra light is needed. For 12-volt systems only.

PART	DESCRIPTION	PRICE
36-4506	LED LICENSE PLATE BOLT SET	\$10.95

Drip Rail

1967-72 Chevy & GMC Truck

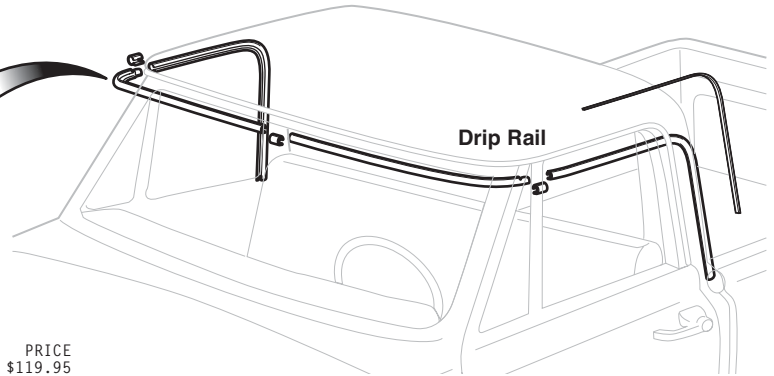
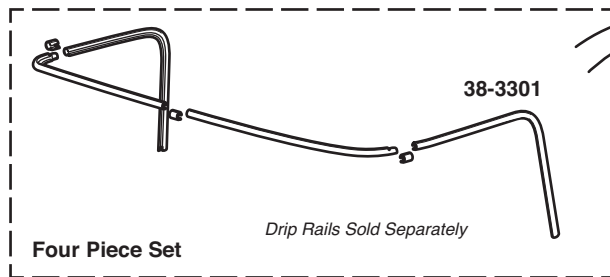

PART	DESCRIPTION	APPLICATION	REQD	PRICE
38-3301	DRIP RAIL MOLDING SET-STAINLESS	CHEVY GMC 67-72	(1)	\$119.95
38-7968	DRIP RAIL-LH	CHEVY GMC 67-72	(1)	\$29.95
38-7969	DRIP RAIL-RH	CHEVY GMC 67-72	(1)	\$29.95

Cab Back Panel Molding and Molding Clip

1967-72 Chevy & GMC Truck

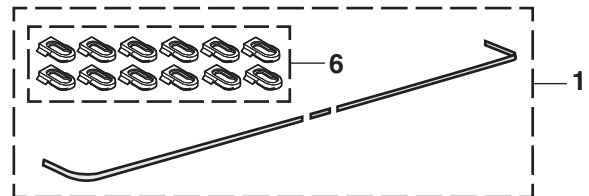
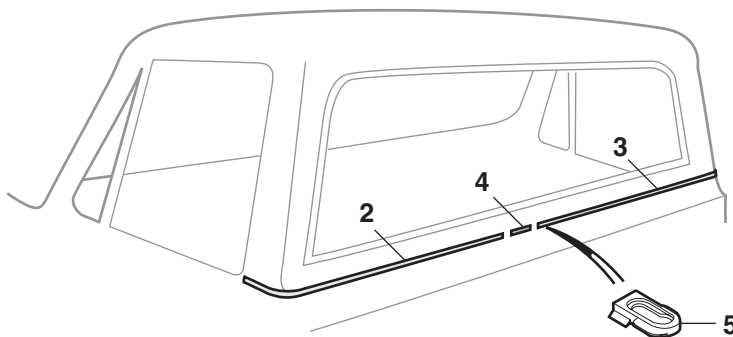

Molding includes clips for installation.

PART	ILL#	DESCRIPTION	APPLICATION	REQD	PRICE	PART	ILL#	DESCRIPTION	APPLICATION	REQD	PRICE
38-8750	(1)	CAB BACK PANEL MOLDING KIT	CHEVY GMC 67-72	(1)	\$39.95	38-3299	(4)	CAB PANEL MOLDING JOINT	CHEVY GMC 67-72	(1)	\$2.95
38-3302	(2)	CAB BACK PANEL MOLDING-LH	CHEVY GMC 67-72	(1)	\$24.95	30-1624	(5)	MOLDING CLIP-NARROW	CHEVY GMC 67-72	(12)	\$.95
38-3303	(3)	CAB BACK PANEL MOLDING-RH	CHEVY GMC 67-72	(1)	\$24.95	30-1675	(6)	MOLDING CLIP KIT-12PC	CHEVY GMC 67-72	(1)	\$3.95

Cowl Vent Trash Guard ... Keeps Cowl Vent Area Free from Debris

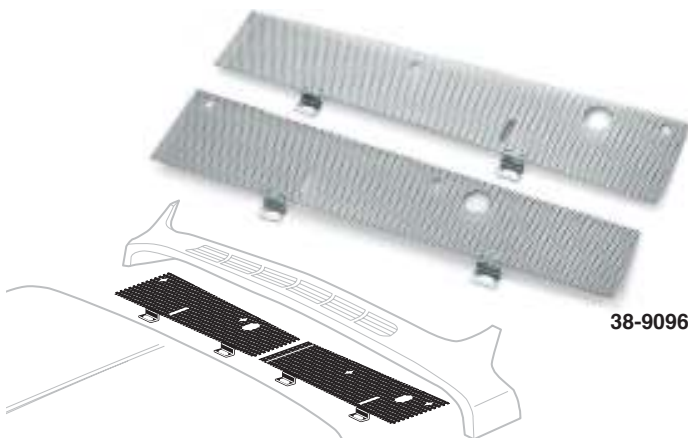

38-9096

This custom fit Cowl Vent Trash Guard helps prevent leaves and trash from collecting and promoting rust and decay inside the cowl vent area. Easy to install; no drilling required. Mounts between cowl vent and body using existing holes and hardware. Available in stainless steel or steel.

PART	DESCRIPTION	APPLICATION	REQD	PRICE
38-9096	COWL VENT GUARD-STAINLESS	CHEVY GMC 67-72	(1)	\$49.95
38-9095	COWL VENT GUARD-STEEL	CHEVY GMC 67-72	(1)	\$29.95

Stainless Steel Window Visor ... Lets Fresh Air In and Keeps Rain Out



Driver Side



Passenger Side
38-0743

Window Visor allows you to keep your windows partially open to have fresh air constantly circulating while keeping rain, wind and noise out. Helps reduce damaging heat build-up and comes with one Window Visor for each door. Mounting hardware included.

PART	DESCRIPTION	APPLICATION	REQD	PRICE
38-0743	WINDOW VISOR SET-CLIP ON TYPE	PICKUP 67-72	(1)	\$32.95

Fleetside Lower Side Molding

1967-68 Chevy & GMC Truck

Left Hand (LH) & Right Hand (RH)
Means as You Sit Facing Forward in the Vehicle

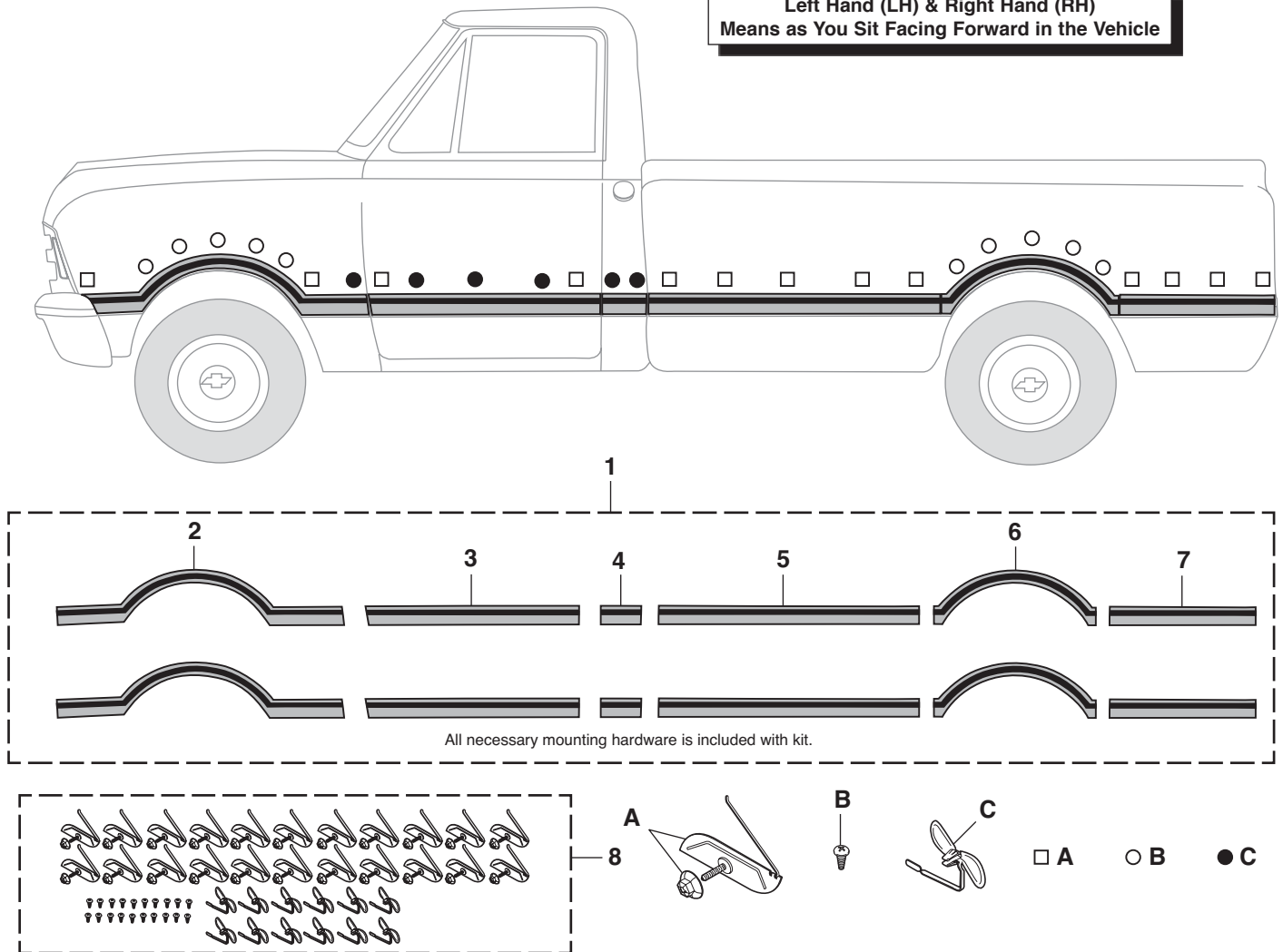

Parts are sold separately, priced each. "Set" means will complete one vehicle, Req'd (1). If a (4) is in the Req'd column then four must be purchased to do one vehicle.

Molding strips include molding clips for installation. The original metal clips have been replaced by plastic adhesive clips in many places. Replacement metal clips must be purchased separately. Molding Clip Kits will vary in contents depending on your truck's bed size.

*After the sell price means Oversize Part Charge. Your order will incur a charge of \$20.00 for each oversized part. Due to packing and/or transportation requirements, please allow additional time for delivery. Oversized Parts are not available for air delivery.

PART	ILL#	DESCRIPTION	APPLICATION	REQD	PRICE
Side Molding Kit					
38-8780	(1)	SIDE MOLDING KIT	SHORTBED 67-68	(1)	\$979.95*
38-8781		SIDE MOLDING KIT	LongBED 67-68	(1)	\$1039.95*
Front Fender Molding					
38-3378	(2)	FRONT FENDER MOLDING-LH	CHEVY GMC 67-68	(1)	\$139.95
38-3379		FRONT FENDER MOLDING-RH	CHEVY GMC 67-68	(1)	\$139.95
Door Molding					
38-3356	(3)	DOOR MOLDING-LH	CHEVY GMC 67-68	(1)	\$79.95
38-3357		DOOR MOLDING-RH	CHEVY GMC 67-68	(1)	\$79.95
Cab Molding					
38-7080	(4)	CAB MOLDING-LH	CHEVY GMC 67-68	(1)	\$74.95
38-7081		CAB MOLDING-RH	CHEVY GMC 67-68	(1)	\$74.95
Front Bed Molding					
38-3370	(5)	BED MOLDING-FRONT-LH	LongBED 67-68	(1)	\$74.95
38-3371		BED MOLDING-FRONT-RH	LongBED 67-68	(1)	\$74.95
38-7082		BED MOLDING-FRONT-LH	SHORTBED 67-68	(1)	\$54.95
38-3389		BED MOLDING-FRONT-RH	SHORTBED 67-68	(1)	\$54.95

PART	ILL#	DESCRIPTION	APPLICATION	REQD	PRICE
Rear Wheel Molding					
38-3390	(6)	REAR WHEEL MOLDING-LH	CHEVY GMC 67-68	(1)	\$119.95
38-3391		REAR WHEEL MOLDING-RH	CHEVY GMC 67-68	(1)	\$119.95
Rear Bed Molding					
38-3360	(7)	BED MOLDING-REAR-LH	LongBED 67-68	(1)	\$74.95
38-3361		BED MOLDING-REAR-RH	LongBED 67-68	(1)	\$74.95
38-7086		BED MOLDING-REAR-LH	SHORTBED 67-68	(1)	\$54.95
38-7087		BED MOLDING-REAR-RH	SHORTBED 67-68	(1)	\$54.95
Molding Hardware					
30-1683	(8)	MOLDING CLIP/SCREW KIT 58PC	LongBED 67-68	(1)	\$54.95
30-1682		MOLDING CLIP/SCREW KIT 54PC	SHORTBED 67-68	(1)	\$49.95
40-1630-C	(A)	MOLDING CLIP-W/NUT	LongBED 67-68	(26)	\$1.95
40-1630-C		MOLDING CLIP-W/NUT	SHORTBED 67-68	(22)	\$1.95
30-0462	(B)	MOLDING SCREW	CHEVY GMC 67-68	(20)	\$.95
30-1639	(C)	MOLDING CLIP	CHEVY GMC 67-68	(12)	\$1.95

Fleetside Upper Side Molding

1969-72 Chevy & GMC Truck

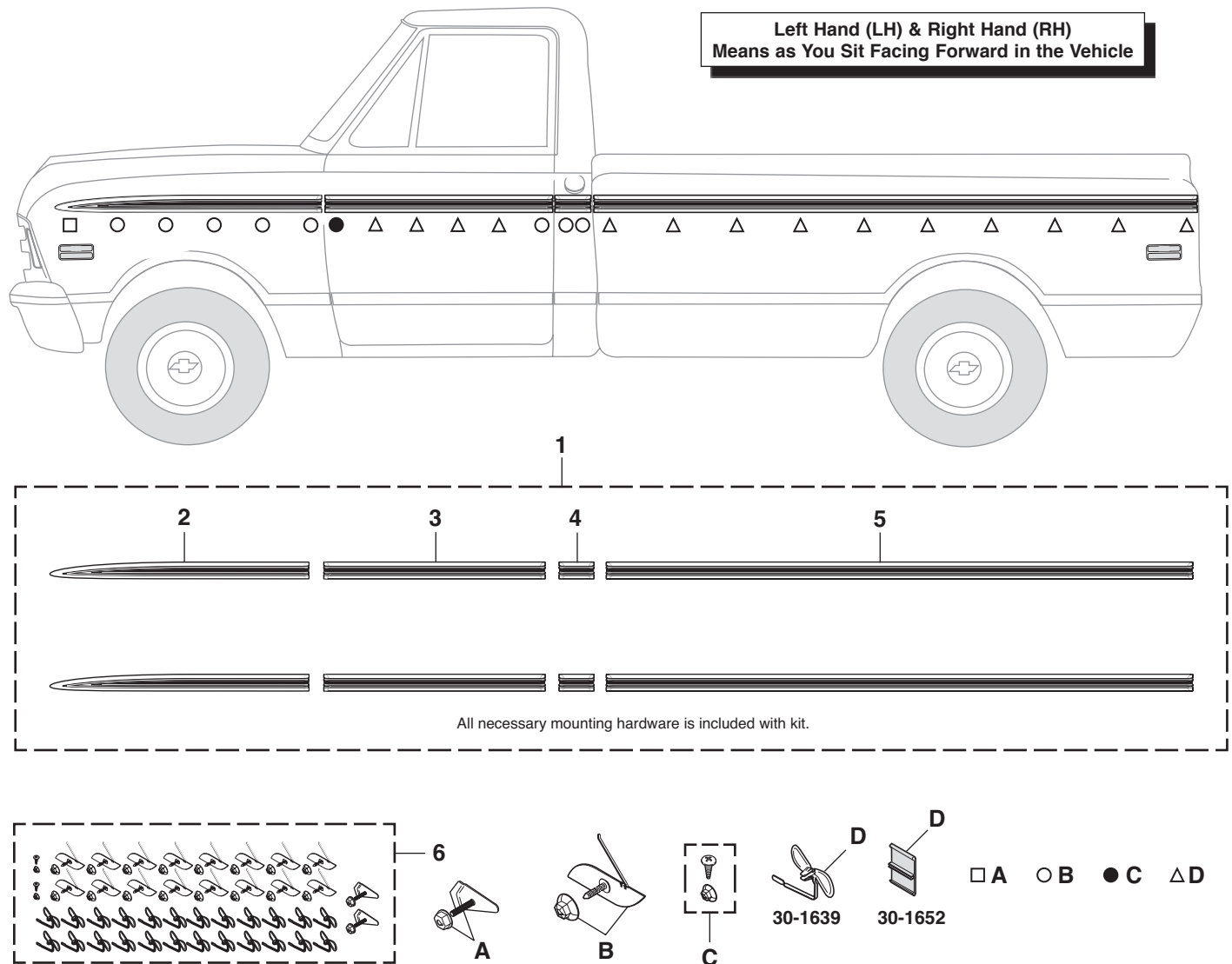

Molding strips include molding clips for installation. The original metal clips have been replaced by plastic adhesive clips in many places. Replacement metal clips must be purchased separately. Molding Clip Kits will vary in contents depending on your truck's bed size.

*After the sell price means Oversize Part Charge. Your order will incur a charge of \$20.00 for each oversized part. Due to packing and/or transportation requirements, please allow additional time for delivery. Oversized Parts are not available for air delivery.

PART	ILL#	DESCRIPTION	APPLICATION	REQD	PRICE
Side Molding Kit					
38-8770	(1)	SIDE MOLDING KIT	SHORTBED	69-72 (1)	\$289.95*
38-8771		SIDE MOLDING KIT	LONGBED	69-72 (1)	\$299.95*
Front Fender Molding					
38-3387	(2)	FRONT FENDER MOLDING	CHEVY GMC	69-72 (2)	\$49.95
Door Molding					
38-3358	(3)	DOOR MOLDING-LH	CHEVY GMC	69-72 (1)	\$34.95
38-3359		DOOR MOLDING-RH	CHEVY GMC	69-72 (1)	\$34.95
Cab Molding					
38-3320	(4)	CAB MOLDING-LH	CHEVY GMC	69-72 (1)	\$24.95
38-3321		CAB MOLDING-RH	CHEVY GMC	69-72 (1)	\$24.95

PART	ILL#	DESCRIPTION	APPLICATION	REQD	PRICE
Bed Molding					
38-3386	(5)	BED MOLDING	LONGBED	69-72 (2)	\$49.95*
38-3253		BED MOLDING	LONGHORN	69-72 (2)	\$74.95*
38-3385		BED MOLDING	SHORTBED	69-72 (2)	\$59.95*
Molding Hardware					
30-1687	(6)	MOLDING CLIP/SCREW KIT 48PC	LONGBED	69-72 (1)	\$54.95
30-1686		MOLDING CLIP/SCREW KIT 44PC	SHORTBED	69-72 (1)	\$49.95
30-1663	(A)	MOLDING CLIP-W/NUT	CHEVY GMC	69-72 (2)	\$1.95
30-1633	(B)	MOLDING CLIP-W/NUT	CHEVY GMC	69-72 (16)	\$1.95
30-0298	(C)	MOLDING SCREW-W/NUT	CHEVY GMC	69-72 (2)	\$.95
30-1639	(D)	MOLDING CLIP-METAL	LONGBED	69-72 (28)	\$1.95
30-1639		MOLDING CLIP-METAL	SHORTBED	69-72 (24)	\$1.95
30-1652	(D)	MOLDING CLIP-PLASTIC "A"	LONGBED	69-72 (28)	\$1.95
30-1652		MOLDING CLIP-PLASTIC "A"	SHORTBED	69-72 (24)	\$1.95

Note: "A" Molding Clip #30-1652 is a plastic adhesive clip that can be used in place of #30-1639 metal clip.

Fleetside Woodgrain Lower Side Molding

1969-72 Chevy & GMC Truck

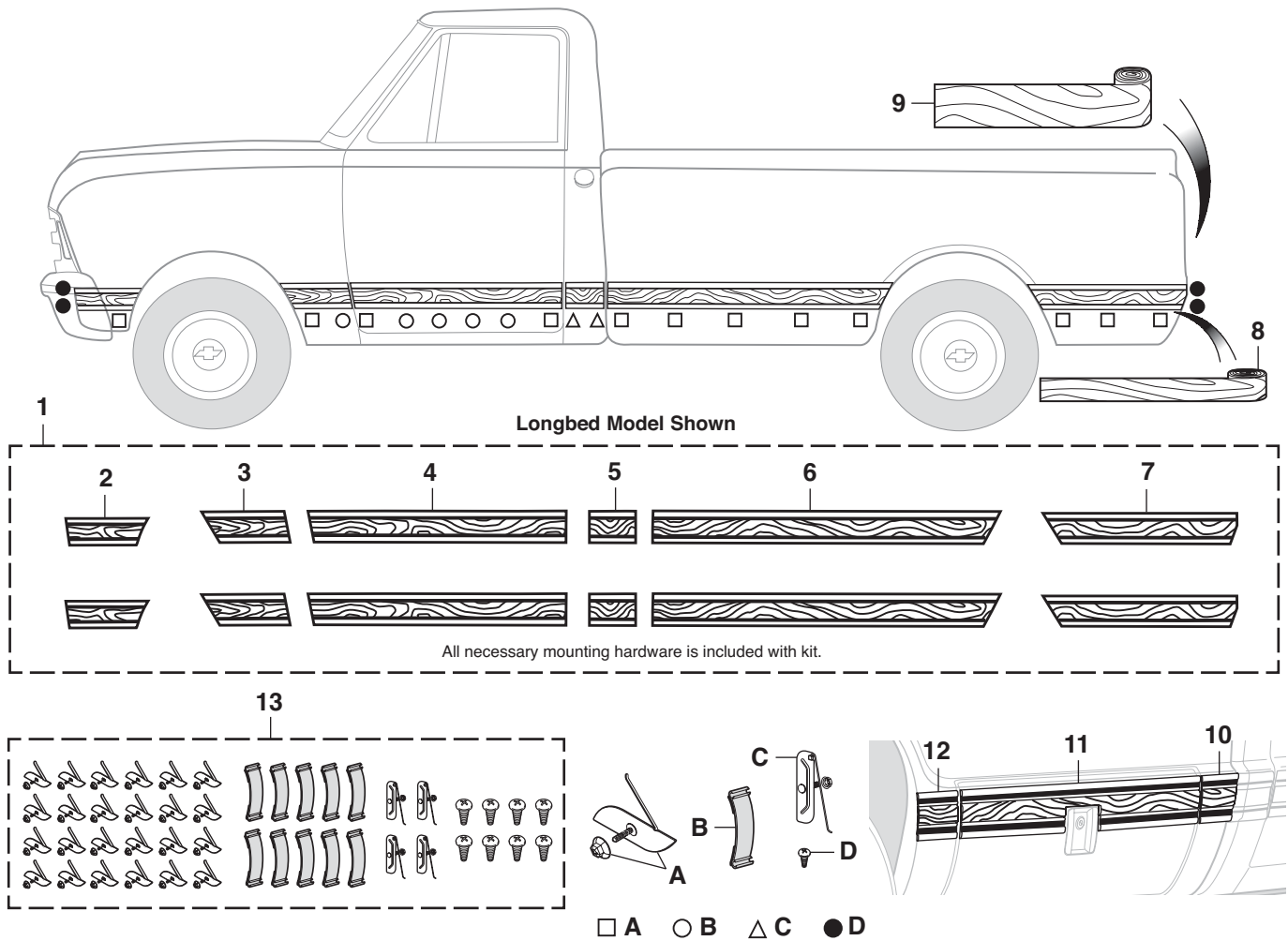

Molding strips include molding clips for installation. The original metal clips have been replaced by plastic adhesive clips in many places. Replacement metal clips must be purchased separately. Molding Clip Kits will vary in contents depending on your truck's bed size.

PART	ILL#	DESCRIPTION	APPLICATION	REQD	PRICE
Side Molding Kit					
38-8786	(1)	SIDE MOLDING KIT	SHORTBED	69-72 (1)	\$329.95
38-8787		SIDE MOLDING KIT	"A" LONGBED	69-72 (1)	\$359.95
Fender Molding					
38-3330	(2)	FENDER MOLDING-FRONT-LH	CHEVY GMC	69-72 (1)	\$24.95
38-3331		FENDER MOLDING-FRONT-RH	CHEVY GMC	69-72 (1)	\$24.95
38-3332	(3)	FENDER MOLDING-REAR-LH	CHEVY GMC	69-72 (1)	\$29.95
38-3333		FENDER MOLDING-REAR-RH	CHEVY GMC	69-72 (1)	\$29.95
Door Molding					
38-3350	(4)	DOOR MOLDING-LH	CHEVY GMC	69-72 (1)	\$49.95
38-3351		DOOR MOLDING-RH	CHEVY GMC	69-72 (1)	\$49.95
Cab Molding					
38-3322	(5)	CAB MOLDING-LH	CHEVY GMC	69-72 (1)	\$19.95
38-3323		CAB MOLDING-RH	CHEVY GMC	69-72 (1)	\$19.95
Bed Molding					
38-3314	(6)	BED MOLDING-FRONT-LH	SHORTBED	69-72 (1)	\$34.95
38-3315		BED MOLDING-FRONT-RH	SHORTBED	69-72 (1)	\$34.95
38-3306	(7)	BED MOLDING-REAR-LH	SHORTBED	69-72 (1)	\$32.95
38-3307		BED MOLDING-REAR-RH	SHORTBED	69-72 (1)	\$32.95
38-3328	(6)	BED MOLDING-FRONT-LH	LONGBED	69-72 (1)	\$42.95
38-3329		BED MOLDING-FRONT-RH	LONGBED	69-72 (1)	\$42.95
38-3318	(7)	BED MOLDING-REAR-LH	LONGBED	69-72 (1)	\$34.95
38-3319		BED MOLDING-REAR-RH	LONGBED	69-72 (1)	\$34.95
38-3318	(7)	BED MOLDING-REAR-LH	LONGHORN	69-72 (1)	\$34.95
38-3319		BED MOLDING-REAR-RH	LONGHORN	69-72 (1)	\$34.95

PART	ILL#	DESCRIPTION	APPLICATION	REQD	PRICE
Woodgrain Decal					
38-0911	(8)	WOODGRAIN DECAL-SIDE 24FT	ROLL CUT TO FIT	(1)	\$29.95
38-0912	(9)	WOODGRAIN DECAL-TAILGATE	3" X 67"	(1)	\$14.95
Toolbox Molding					
38-8730	(10)	TOOLBOX MOLDING-FRONT	LONGBED	69-72 (1)	\$59.95
38-8729	(11)	TOOLBOX MOLDING-CENTER	LONGBED	69-72 (1)	\$134.95
38-8728	(12)	TOOLBOX MOLDING-REAR	LONGBED	69-72 (1)	\$49.95
38-8731	(10)	TOOLBOX MOLDING-FRONT	LONGHORN	69-72 (1)	\$69.95
38-8729	(11)	TOOLBOX MOLDING-CENTER	LONGHORN	69-72 (1)	\$134.95
38-8728	(12)	TOOLBOX MOLDING-REAR	LONGHORN	69-72 (1)	\$49.95
Molding Hardware					
30-1691	(13)	MOLDING CLIP/SCREW KIT 42PC	SHORTBED	69-72 (1)	\$69.95
30-1690		MOLDING CLIP/SCREW KIT 46PC	LONGBED	69-72 (1)	\$79.95
30-1615	(A)	MOLDING CLIP-W/NUT	SHORTBED	69-72 (20)	\$4.95
30-1615		MOLDING CLIP-W/NUT	LONGBED	69-72 (24)	\$4.95
30-1655	(B)	MOLDING CLIP-ADHESIVE	CHEVY GMC	69-72 (10)	\$1.45
30-1641	(C)	MOLDING CLIP-W/NUT	CHEVY GMC	69-72 (4)	\$1.95
30-0467	(D)	MOLDING SCREW	CHEVY GMC	69-72 (8)	\$2.25

Note: "A" Fits models without bedside mounted toolbox.

Fleetside Black Lower Side Molding

1969-72 Chevy & GMC Truck

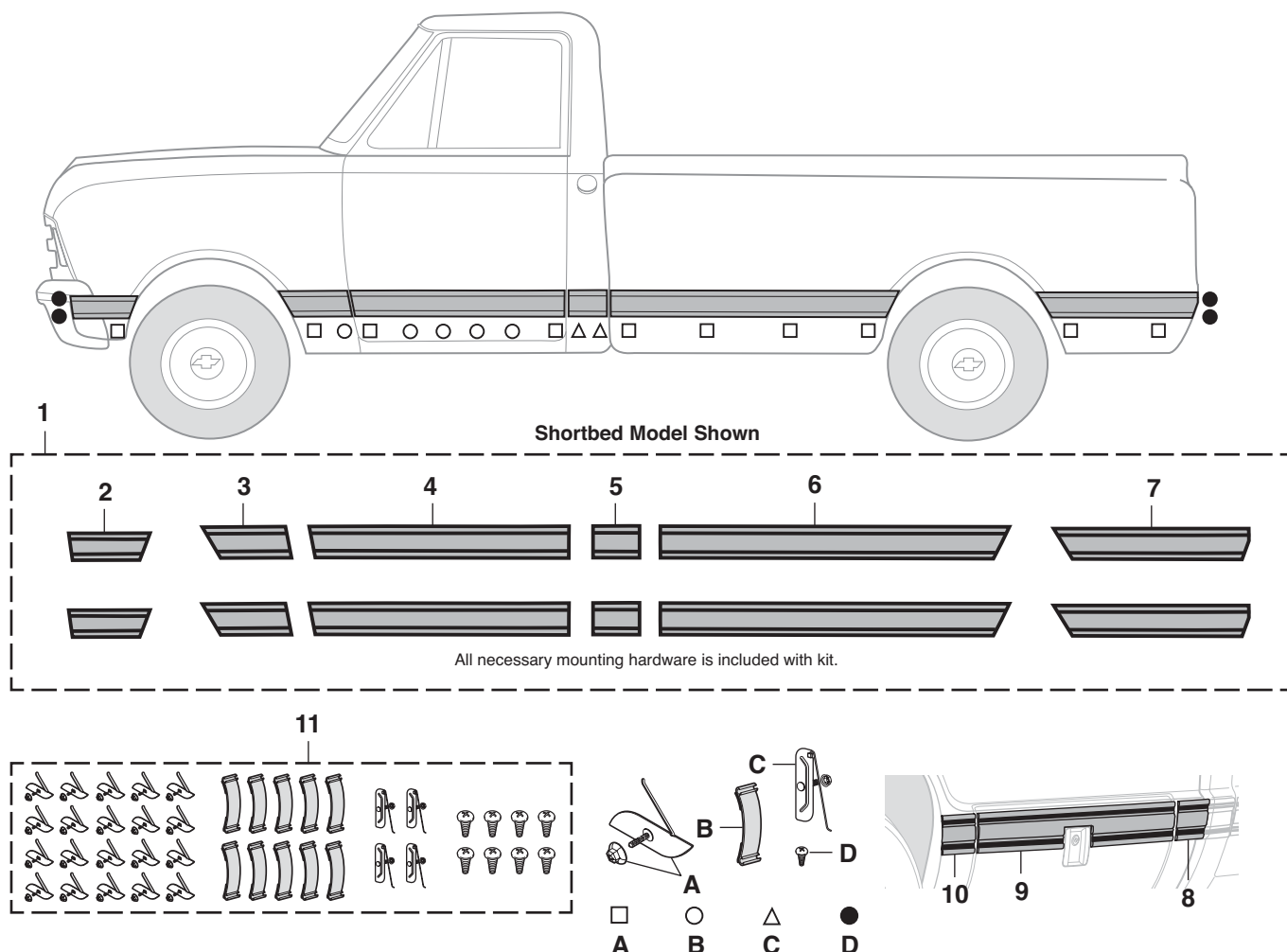

PART	ILL#	DESCRIPTION	APPLICATION	REQD	PRICE
Side Molding Kit					
38-8783	(1)	SIDE MOLDING KIT	SHORTBED	69-72 (1)	\$299.95
38-8784		SIDE MOLDING KIT "A"	LONGBED	69-72 (1)	\$319.95
Fender Molding					
38-3334	(2)	FENDER MOLDING-FRONT-LH	CHEVY GMC	69-72 (1)	\$22.95
38-3335		FENDER MOLDING-FRONT-RH	CHEVY GMC	69-72 (1)	\$22.95
38-3336	(3)	FENDER MOLDING-REAR-LH	CHEVY GMC	69-72 (1)	\$22.95
38-3337		FENDER MOLDING-REAR-RH	CHEVY GMC	69-72 (1)	\$22.95
Door Molding					
38-3352	(4)	DOOR MOLDING-LH	CHEVY GMC	69-72 (1)	\$34.95
38-3353		DOOR MOLDING-RH	CHEVY GMC	69-72 (1)	\$34.95
Cab Molding					
38-3324	(5)	CAB MOLDING-LH	CHEVY GMC	69-72 (1)	\$19.95
38-3325		CAB MOLDING-RH	CHEVY GMC	69-72 (1)	\$19.95
Bed Molding					
38-3316	(6)	BED MOLDING-FRONT-LH	SHORTBED	69-72 (1)	\$26.95
38-3317		BED MOLDING-FRONT-RH	SHORTBED	69-72 (1)	\$26.95
38-3304	(7)	BED MOLDING-REAR-LH	SHORTBED	69-72 (1)	\$29.95
38-3305		BED MOLDING-REAR-RH	SHORTBED	69-72 (1)	\$29.95
38-3312	(6)	BED MOLDING-FRONT-LH	LONGBED	69-72 (1)	\$34.95
38-3313		BED MOLDING-FRONT-RH	LONGBED	69-72 (1)	\$34.95
38-3308	(7)	BED MOLDING-REAR-LH	LONGBED	69-72 (1)	\$32.95
38-3309		BED MOLDING-REAR-RH	LONGBED	69-72 (1)	\$32.95
38-8720	(6)	BED MOLDING-FRONT-LH	LONGHORN	69-72 (1)	\$49.95
38-8721		BED MOLDING-FRONT-RH	LONGHORN	69-72 (1)	\$49.95
38-3308	(7)	BED MOLDING-REAR-LH	LONGHORN	69-72 (1)	\$32.95
38-3309		BED MOLDING-REAR-RH	LONGHORN	69-72 (1)	\$32.95

Molding strips include molding clips for installation. The original metal clips have been replaced by plastic adhesive clips in many places. Replacement metal clips must be purchased separately. Molding Clip Kits will vary in contents depending on your truck's bed size.

PART	ILL#	DESCRIPTION	APPLICATION	REQD	PRICE
Toolbox Molding					
38-8727	(8)	TOOLBOX MOLDING-FRONT	LONGBED	69-72 (1)	\$44.95
38-8726	(9)	TOOLBOX MOLDING-CENTER	LONGBED	69-72 (1)	\$99.95
38-8725	(10)	TOOLBOX MOLDING-REAR	LONGBED	69-72 (1)	\$44.95
38-8726	(9)	TOOLBOX MOLDING-CENTER	LONGHORN	69-72 (1)	\$99.95
38-8725	(10)	TOOLBOX MOLDING-REAR	LONGHORN	69-72 (1)	\$44.95
Molding Hardware					
30-1691	(11)	MOLDING CLIP/SCREW KIT 42PC	SHORTBED	69-72 (1)	\$69.95
30-1690		MOLDING CLIP/SCREW KIT 46PC	LONGBED	69-72 (1)	\$79.95
30-1615	(A)	MOLDING CLIP-W/NUT	SHORTBED	69-72 (20)	\$4.95
30-1615		MOLDING CLIP-W/NUT	LONGBED	69-72 (24)	\$4.95
30-1655	(B)	MOLDING CLIP-ADHESIVE	CHEVY GMC	69-72 (10)	\$1.45
30-1641	(C)	MOLDING CLIP-W/NUT	CHEVY GMC	69-72 (4)	\$1.95
30-0467	(D)	MOLDING SCREW	CHEVY GMC	69-72 (8)	\$.25

Note: "A" Fits models without bedside mounted toolbox.

Black Lower Side Molding

1969-72 Chevy Blazer
1970-72 GMC Jimmy

Molding strips include molding clips for installation. The original metal clips have been replaced by plastic adhesive clips in many places. Replacement metal clips must be purchased separately. Molding Clip Kits will vary in contents depending on your truck's bed size.

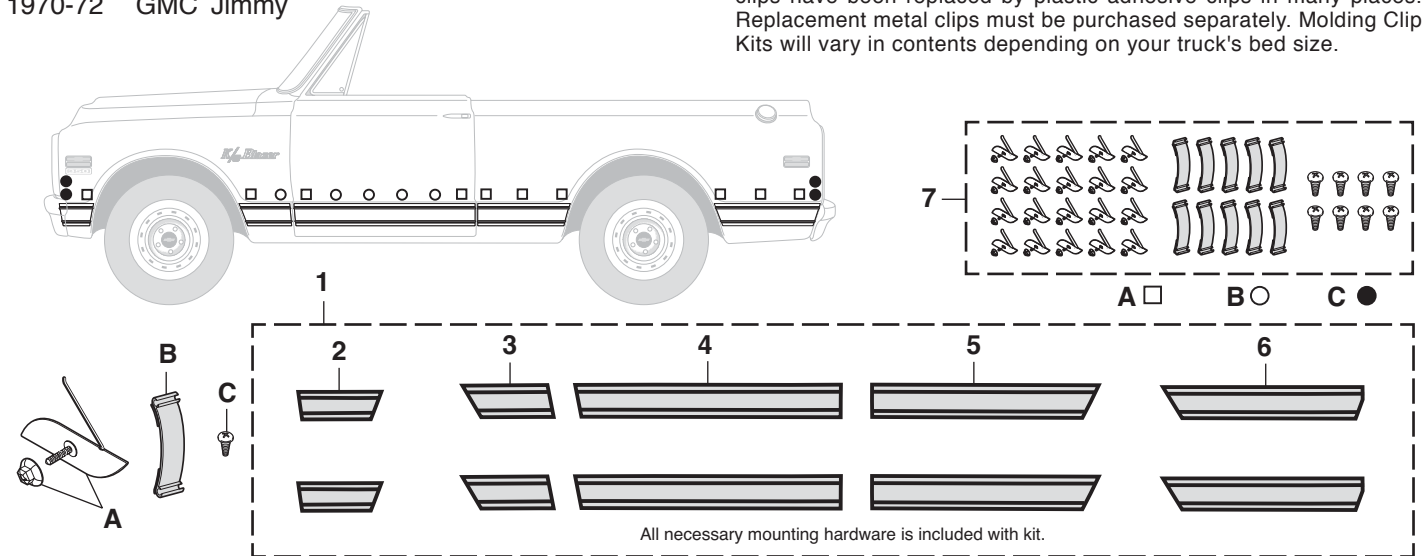

PART	ILL#	DESCRIPTION	APPLICATION	REQD	PRICE	PART	ILL#	DESCRIPTION	APPLICATION	REQD	PRICE
38-8790	(1)	SIDE MOLDING KIT	BLZ JIM 69-72	(1)	\$269.95	38-3256	(5)	BED MOLDING-FRONT-LH	BLZ JIM 69-72	(1)	\$42.95
38-3334	(2)	FENDER MOLDING-FRONT-LH	BLZ JIM 69-72	(1)	\$22.95	38-3261		BED MOLDING-FRONT-RH	BLZ JIM 69-72	(1)	\$42.95
38-3335		FENDER MOLDING-FRONT-RH	BLZ JIM 69-72	(1)	\$22.95	38-3304	(6)	BED MOLDING-REAR-LH	BLZ JIM 69-72	(1)	\$29.95
38-3336	(3)	FENDER MOLDING-REAR-LH	BLZ JIM 69-72	(1)	\$22.95	38-3305		BED MOLDING-REAR-RH	BLZ JIM 69-72	(1)	\$29.95
38-3337		FENDER MOLDING-REAR-RH	BLZ JIM 69-72	(1)	\$22.95	Molding Clips and Screw					
38-3352	(4)	DOOR MOLDING-LH	BLZ JIM 69-72	(1)	\$34.95	30-1692	(7)	MOLDING CLIP/SCREW KIT 38PC	BLZ JIM 69-72	(1)	\$59.95
38-3353		DOOR MOLDING-RH	BLZ JIM 69-72	(1)	\$34.95	30-1615	(A)	MOLDING CLIP-W/NUT	BLZ JIM 69-72	(20)	\$4.95
						30-1655	(B)	MOLDING CLIP-ADHESIVE	BLZ JIM 69-72	(10)	\$1.45
						30-0467	(C)	MOLDING SCREW	BLZ JIM 69-72	(8)	\$.25

Woodgrain Lower Side Molding

1969-72 Chevy Blazer
1970-72 GMC Jimmy

Molding strips include molding clips for installation. The original metal clips have been replaced by plastic adhesive clips in many places. Replacement metal clips must be purchased separately. Molding Clip Kits will vary in contents depending on your truck's bed size.

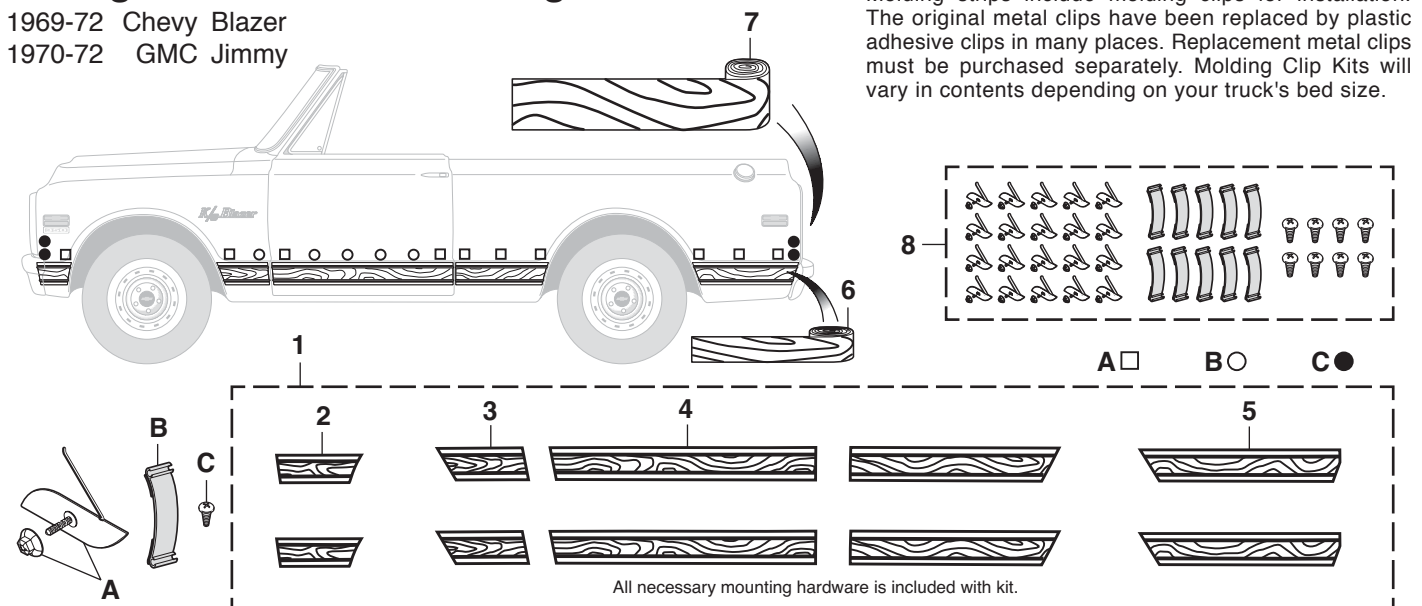

PART	ILL#	DESCRIPTION	APPLICATION	REQD	PRICE	PART	ILL#	DESCRIPTION	APPLICATION	REQD	PRICE
38-8791	(1)	SIDE MOLDING KIT	BLZ JIM 69-72	(1)	\$469.95	38-3306	(5)	BED MOLDING-REAR-LH	BLZ JIM 69-72	(1)	\$32.95
38-3330	(2)	FENDER MOLDING-FRONT-LH	BLZ JIM 69-72	(1)	\$24.95	38-3307		BED MOLDING-REAR-RH	BLZ JIM 69-72	(1)	\$32.95
38-3331		FENDER MOLDING-FRONT-RH	BLZ JIM 69-72	(1)	\$24.95	38-0911	(6)	WOODGRAIN DECAL-SIDE 24FT	ROLL CUT TO FIT	(1)	\$29.95
38-3332	(3)	FENDER MOLDING-REAR-LH	BLZ JIM 69-72	(1)	\$29.95	38-0912	(7)	WOODGRAIN DECAL-TAILGATE 3" X 6"	69-72	(1)	\$14.95
38-3333		FENDER MOLDING-REAR-RH	BLZ JIM 69-72	(1)	\$29.95	Molding Clips and Screw					
38-3350	(4)	DOOR MOLDING-LH	BLZ JIM 69-72	(1)	\$49.95	30-1692	(8)	MOLDING CLIP/SCREW KIT 38PC	BLZ JIM 69-72	(1)	\$59.95
38-3351		DOOR MOLDING-RH	BLZ JIM 69-72	(1)	\$49.95	30-1615	(A)	MOLDING CLIP-W/NUT	BLZ JIM 69-72	(20)	\$4.95
						30-1655	(B)	MOLDING CLIP-ADHESIVE	BLZ JIM 69-72	(10)	\$1.45
						30-0467	(C)	MOLDING SCREW	BLZ JIM 69-72	(8)	\$.25

Tailgate Molding

1967-72 Chevy Truck, Blazer

1967-72 GMC Truck, Jimmy

Molding strips include molding clips for installation. The original metal clips have been replaced by plastic adhesive clips in many places. Replacement metal clips must be purchased separately. Molding Clip Kits will vary in contents depending on your truck's bed size.

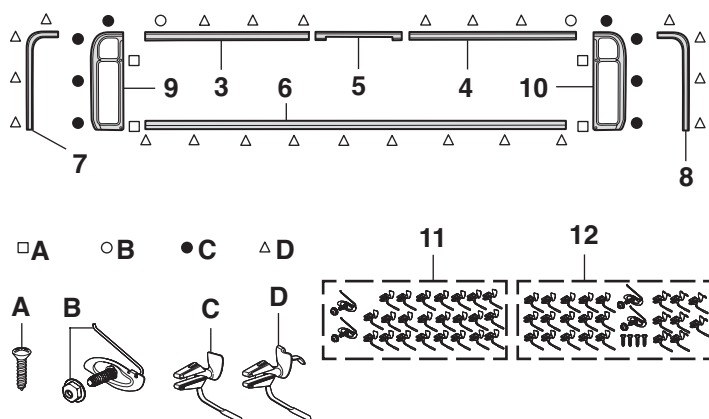
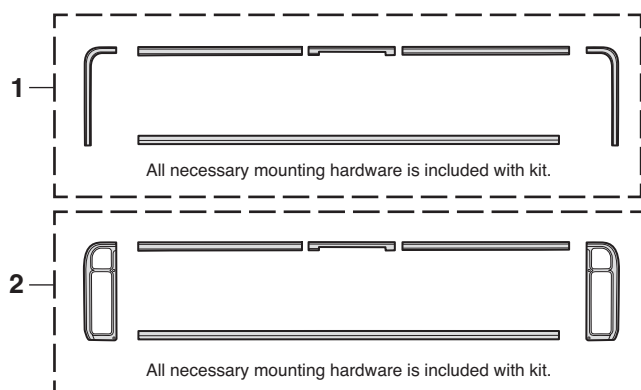

PART	ILL#	DESCRIPTION	APPLICATION	REQD	PRICE
38-8760	(1)	TAILGATE MOLDING KIT	CHEVY GMC 67-68	(1)	\$89.95
38-8761	(2)	TAILGATE MOLDING KIT	CHEVY GMC 69-72	(1)	\$89.95
38-3380	(3)	UPPER MOLDING-LH	"A" CHEVY GMC 67-72	(1)	\$12.95
38-3381	(4)	UPPER MOLDING-RH	"A" CHEVY GMC 67-72	(1)	\$12.95
38-3382	(5)	CENTER MOLDING	W/CLIPS CHEVY GMC 67-72	(1)	\$12.95
38-3383	(6)	LOWER MOLDING	"A" CHEVY GMC 67-72	(1)	\$19.95
38-3310	(7)	TAIL LIGHT BEZEL-LH W/CLIPS	CHEVY GMC 67-68	(1)	\$17.95
38-3311	(8)	TAIL LIGHT BEZEL-RH W/CLIPS	CHEVY GMC 67-68	(1)	\$17.95

PART	ILL#	DESCRIPTION	APPLICATION	REQD	PRICE
36-4300	(9)	TAIL LIGHT BEZEL-LH	"A" CHEVY GMC 69-72	(1)	\$10.95
36-4301	(10)	TAIL LIGHT BEZEL-RH	"A" CHEVY GMC 69-72	(1)	\$10.95
30-1669	(11)	MOLDING CLIP KIT 25PC	CHEVY GMC 67-68	(1)	\$14.95
30-1689	(12)	MOLDING CLIP KIT 29PC	CHEVY GMC 69-72	(1)	\$19.95
30-0447	(A)	MOLDING SCREW	CHEVY GMC 69-72	(4)	\$.50
30-1646	(B)	MOLDING CLIP W/NUT	CHEVY GMC 67-72	(2)	\$.95
30-1628	(C)	MOLDING CLIP	CHEVY GMC 69-72	(8)	\$.85
30-1626	(D)	MOLDING CLIP	CHEVY GMC 67-68	(23)	\$.95
30-1626		MOLDING CLIP	CHEVY GMC 69-72	(15)	\$.95

Note: "A" Does not include clips

Tailgate Band

1969-72 Chevy Truck, Blazer

1969-72 GMC Truck, Jimmy

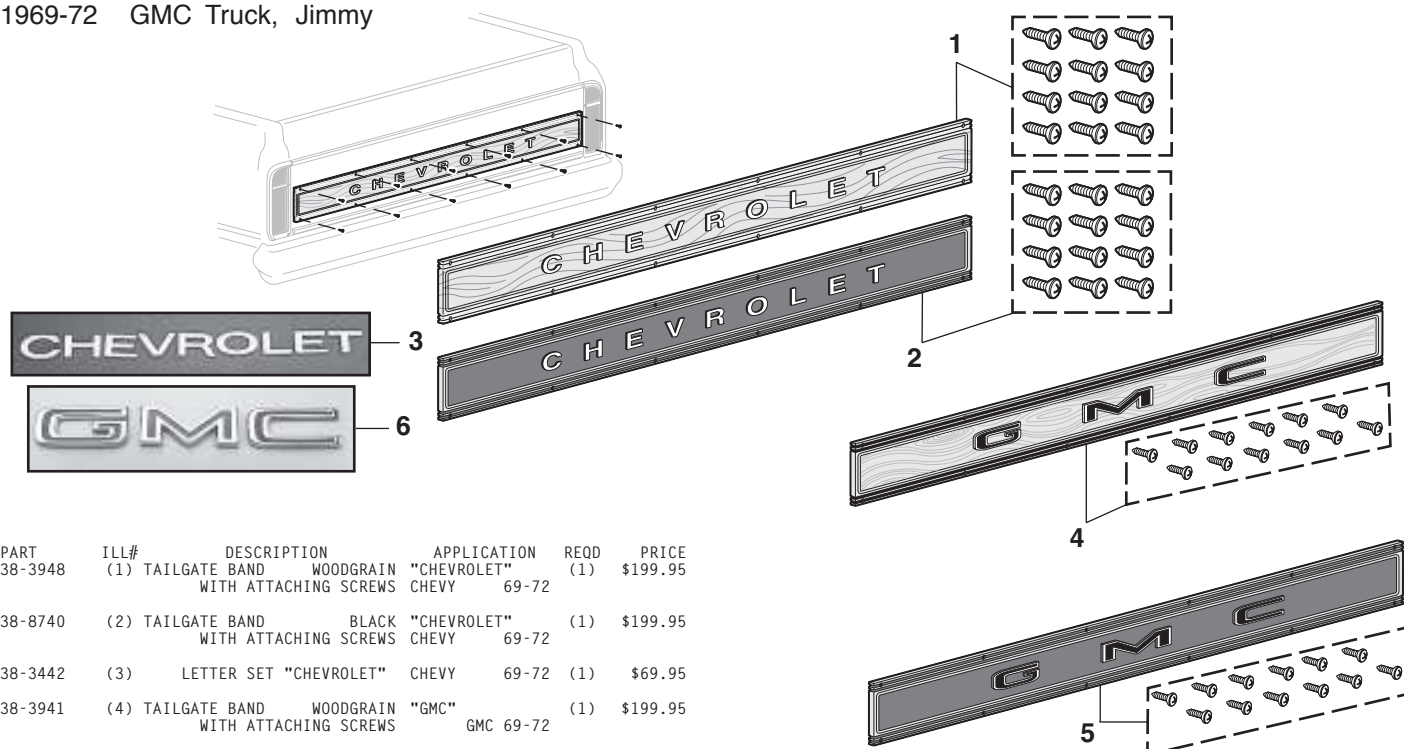

PART	ILL#	DESCRIPTION	APPLICATION	REQD	PRICE
38-3948	(1)	TAILGATE BAND WOODGRAIN WITH ATTACHING SCREWS	"CHEVROLET" CHEVY 69-72	(1)	\$199.95
38-8740	(2)	TAILGATE BAND BLACK WITH ATTACHING SCREWS	"CHEVROLET" CHEVY 69-72	(1)	\$199.95
38-3442	(3)	LETTER SET "CHEVROLET"	CHEVY 69-72	(1)	\$69.95
38-3941	(4)	TAILGATE BAND WOODGRAIN WITH ATTACHING SCREWS	"GMC" GMC 69-72	(1)	\$199.95
38-8742	(5)	TAILGATE BAND BLACK WITH ATTACHING SCREWS	"GMC" GMC 69-72	(1)	\$199.95
38-4082	(6)	TAILGATE LETTER SET "GMC"	GMC 69-72	(1)	\$59.95

Custom Flexible Chrome Trim ... Design it – Cut it – Install it

Rocker Panel
Trim Kit

Add design accents and trim on your vehicle in traditional patterns or create a unique custom look with Flexible Universal Chrome Trim. Available in four widths, any combination of the kits can be used to achieve a desired look. Chrome ABS Trim is scratch resistant, UV coated with a bright chrome finish and easily cuts with sharp scissors and features 3M™ adhesive peel-off backing. Pattern material is included for design and fitment of the flexible chrome laminate. Use provided sandpaper to clean up any edges or corners. Always double-check all measurements of materials needed for your design for your vehicle against available sizes of kits.

PART	DESCRIPTION	APPLICATION	REQD	PRICE
37-7280	CHROME ROCKER TRIM KIT	5PC 5" X 54"	(AR)	\$119.95
37-7281	CHROME ROCKER TRIM KIT	5PC 6" X 54"	(AR)	\$119.95
37-7282	CHROME ROCKER TRIM KIT	5PC 7" X 54"	(AR)	\$159.95
37-7283	CHROME ROCKER TRIM KIT	5PC 8" X 54"	(AR)	\$144.95
37-7284	CHROME PILLAR POST TRIM KIT	5PC 5" X 24"	(AR)	\$64.95
37-7285	CHROME FUEL DOOR SKIN KIT	1PC 8" X 8"	(AR)	\$19.95

Stainless Steel Fender Molding Covers Rust and Scratches



37-7200

Custom fit Polished Stainless Steel Fender Trim Molding features a mirror finish that dresses up your truck while protecting your wheel wells. Guaranteed to fit and installs easily without bending or cutting.

Rubber trim and hardware are included; drilling is required to the bottom of the wheel wells for installation.

Set of 4

Does not fit Stepside models.

PART	DESCRIPTION	APPLICATION	REQD	PRICE
37-7200	FENDER TRIM MOLDING-STAINLESS"A"	FLEETSIDE 67-72	(1)	\$99.95
37-7209	FENDER TRIM MOLDING-STAINLESS"B"	FLEETSIDE 67-72	(1)	\$99.95

Note: "A" Fits models without lower side molding.
"B" Fits models with lower side molding.

Flexy-Flares™ ... To Cover Those Wide Tires

Flexy-Flares™ provide protection from mud, dirt, gravel and salt and are a necessity in many states where wide tires must be covered by a fender. Constructed from EDPM synthetic rubber, they won't crack, peel or droop in extreme temperatures. These heavy-duty flares use a wire insert on outer edge for extra strength and added rigidity, and the built-in curvature allows the flare to fit the fenderwell without wrinkles or buckling. Flexy-Flares™ come with complete hardware packs for easy installation. **Set of 4**

PART	DESCRIPTION	APPLICATION	REQD	PRICE
38-3205	FLEXY-FLARE FENDER EXTENSION SET 1-3/4" WIDE "A"	CHEVY GMC 67-72	(1)	\$79.95
38-3204	FLEXY-FLARE FENDER EXTENSION SET 2-1/2" WIDE "A"	CHEVY GMC 67-72	(1)	\$89.95

Note: "A" Except Stepside models.



38-3204

Step Bars

1967-72 Chevy & GMC Truck

These Step Bars are constructed from 3" round tubing with built-in steps designed for both beauty and practicality. The step pads are UV tested to ensure long life in hot or cold climates.

*After the sell price means Oversize Part Charge. Your order will incur a charge of \$20.00 for each oversized part. Due to packing and/or transportation requirements, please allow additional time for delivery. Oversized Parts are not available for air delivery.

PART	DESCRIPTION	APPLICATION	REQD	PRICE
Stainless Steel Step Bars				
37-6321	STEP BARS-STAINLESS	2WD 3/4T	67-72 (1)	\$259.95*
37-6321	STEP BARS-STAINLESS	4WD	67-72 (1)	\$259.95*
Black Powder Coat Step Bars				
37-6351	STEP BARS-BLACK	2WD 3/4T	67-72 (1)	\$199.95*
37-6351	STEP BARS-BLACK	4WD	67-72 (1)	\$199.95*



37-6321

Available in Stainless Steel or Black Powder Coat

Universal Bowtie Chrome Door Mirror



This Universal Bowtie Chrome Mirror measures 4-5/8" in diameter and is a left hand or right hand mount. It attaches easily due to its unique universal mounting brackets. Hardware is included with mirror.

PART	DESCRIPTION	APPLICATION	REQD	PRICE
38-5850	DOOR MIRROR W/BOWTIE	CHEVY 67-72	(2)	\$34.95

Universal Chrome Door Mirror



Universal Chrome Mirror measures 4-11/16" x 3-5/8" and is a left or right hand mount. Attaches easily with universal mounting brackets. Hardware included.

PART	DESCRIPTION	APPLICATION	REQD	PRICE
38-5842	DOOR MIRROR	CHEVY GMC 67-72	(AR)	\$9.95

Blind Spot Mirror



Blind spot mirrors increase viewing angle, eliminating blind spots. The 2" Adjustable Blind Spot Mirror rotates 360° for a customized wide angle view. Mirrors attach to door mirror with included self-adhesive tape.

38-5890	BLIND SPOT MIRROR-2"	(AR)	\$1.95
38-5893	BLIND SPOT MIRROR-ADJUSTABLE-2"	(AR)	\$2.95
38-5892	BLIND SPOT MIRROR-3"	(AR)	\$2.95

Hair Pin Style Hood Pin Set

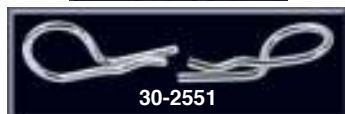

PART	DESCRIPTION	PRICE
30-2550	HAIR PIN STYLE HOOD PIN SET	\$7.95
30-2551	HAIR PIN SET-CHROME 2PC	\$4.95

Chrome Cab Handle Set



Chrome Cab Handles are 1" in diameter and 12" long. Mounting hardware is included.

PART	DESCRIPTION	PRICE
38-1941	CHROME CAB HANDLE SET OF 2	\$24.95

Chrome Tow Hook



#38-1942 Chrome Tow Hook has a 10,000 pound capacity.

PART	DESCRIPTION	PRICE
38-1942	CHROME TOW HOOK 10,000 LB CAPACITY	\$9.95

Door Edge Peep Mirror



A Chrome Door Edge 4" Peep Mirror adds style and extra rear visibility to your truck. Attaches to the left or right side of the outer edge on the door window frame. A Chrome Convex 4" Peep Mirror provides a wider field of view than flat mirrors. A Chrome Peep Mirror Extension is available separately and adds 1-1/2" of length to the mirror arm for increased visibility. Reduce glare with a stainless steel 4" Peep Mirror Visor; sold separately.

PART	DESCRIPTION	APPLICATION	REQD	PRICE
38-5815	PEEP MIRROR-FLAT	CURVED ARM	(AR)	\$11.95
38-5813	PEEP MIRROR-CONVEX	CURVED ARM	(AR)	\$14.95
38-5819	PEEP MIRROR EXTENSION		(AR)	\$9.95
38-5817	PEEP MIRROR VISOR		(AR)	\$8.95

4-Point, Tripod and Lo-Mount Mirrors



These are universal mirrors, not direct OE replacements; therefore, mounting locations may differ from OE. The Lo-Mount Mirror has a 5" x 7" mirror head and features a ball base. The mounting bracket is lo-mount style and includes hardware. Mounting hardware is included with all mirrors.

PART	DESCRIPTION	APPLICATION	PRICE
38-5818	MIRROR 4-POINT STAINLESS	7-1/2" X 10-1/2"	\$29.95
38-5820	MIRROR-TRIPOD STAINLESS	7-1/2" X 10-1/2"	\$19.95
38-5872	MIRROR HEAD STAINLESS	7-1/2" X 10-1/2"	\$12.95
38-5824	MIRROR-LO-MOUNT STAINLESS	5" X 7"	\$19.95
38-5848	MIRROR HEAD STAINLESS	5" X 7"	\$9.95

Reproduction Door Mirrors

1967-69 Chevy Truck, Blazer, Suburban
1967-69 GMC Truck, Suburban



PART	DESCRIPTION	APPLICATION	REQD	PRICE
Round Door Mirror				
38-5858	DOOR MIRROR-LH	CHROME CHEVY GMC 67-69	(1)	\$29.95
38-5859	DOOR MIRROR-RH	CHROME CHEVY GMC 67-69	(1)	\$29.95
38-5840	MIRROR HEAD-5"	CHROME CHEVY GMC 67-69	(2)	\$9.95
38-5856	DOOR MIRROR-LH	BLACK CHEVY GMC 67-69	(1)	\$21.95
38-5857	DOOR MIRROR-RH	BLACK CHEVY GMC 67-69	(1)	\$21.95
38-5841	MIRROR HEAD-5"	BLACK CHEVY GMC 67-69	(2)	\$7.95



PART	DESCRIPTION	APPLICATION	REQD	PRICE
Rectangular Door Mirror				
38-5878	DOOR MIRROR-LH	5X7 STAINLESS CHEVY GMC 67-69	(1)	\$29.95
38-5879	DOOR MIRROR-RH	5X7 STAINLESS CHEVY GMC 67-69	(1)	\$29.95
38-5848	MIRROR HEAD	5X7 STAINLESS CHEVY GMC 67-69	(2)	\$9.95
38-5876	DOOR MIRROR-LH	5X7 BLACK CHEVY GMC 67-69	(1)	\$24.95
38-5877	DOOR MIRROR-RH	5X7 BLACK CHEVY GMC 67-69	(1)	\$24.95
38-5849	MIRROR HEAD	5X7 BLACK CHEVY GMC 67-69	(2)	\$9.95
38-5852	MIRROR ARM-LH	STAINLESS CHEVY GMC 67-69	(1)	\$17.95
38-5853	MIRROR ARM-RH	STAINLESS CHEVY GMC 67-69	(1)	\$17.95
38-5830	MIRROR ARM-LH	BLACK CHEVY GMC 67-69	(1)	\$12.95
38-5831	MIRROR ARM-RH	BLACK CHEVY GMC 67-69	(1)	\$12.95
38-5875	REINFORCEMENT PLATE	CHEVY GMC 67-69	(2)	\$8.95
38-5800	MIRROR ARM GASKET	CHEVY GMC 67-69	(2)	\$1.25
30-0450	MIRROR SCREW	STAINLESS CHEVY GMC 67-69	(6)	\$9.95

Reproduction Door Mirrors

1970-72 Chevy Truck, Blazer, Suburban
1970-72 GMC Truck, Jimmy, Suburban



PART	DESCRIPTION	APPLICATION	REQD	PRICE
38-5846	DOOR MIRROR-LH-FLAT	CHEVY GMC 70-72	(1)	\$39.95
38-5847	DOOR MIRROR-RH-FLAT	CHEVY GMC 70-72	(1)	\$39.95

#38-6186 and #38-6187 feature an integrated 2" blind spot mirror that increases viewing angle.



PART	DESCRIPTION	APPLICATION	REQD	PRICE
38-6186	DOOR MIRROR-LH W/BLIND SPOT	CHEVY GMC 70-72	(1)	\$44.95
38-6187	DOOR MIRROR-RH W/BLIND SPOT	CHEVY GMC 70-72	(1)	\$44.95

The Reproduction Flat Glass Door Mirrors are exact reproductions of the originals with a stainless steel head and chrome arm. The convex door mirror provides a wider field of view than the flat glass mirror and is available for the passenger side. All mirrors come complete with the gasket and mounting hardware.



PART	DESCRIPTION	APPLICATION	REQD	PRICE
38-5851	DOOR MIRROR-RH-CONVEX	CHEVY GMC 70-72	(1)	\$39.95



PART	DESCRIPTION	APPLICATION	REQD	PRICE
38-5794	DOOR MIRROR-LH-FLAT W/LED TURN	CHEVY GMC 70-72	(1)	\$49.95
38-5795	DOOR MIRROR-RH-FLAT W/LED TURN	CHEVY GMC 70-72	(1)	\$49.95



lmctrucklife.com

Your Truck ... Your Story

**SHARE YOUR
TRUCK
JOURNEY™**

Windshield and Rear Window Installation Tips:

1. Fit your new window rubber to your cab first, then install the window glass.
2. Use a rubber friendly lubricant such as WD40 and the Windshield Stick (#38-0796) to ease installation and avoid damaging your window rubber.
3. Window rubber shrinks; your new window rubber may appear slightly larger than the original prior to installation.

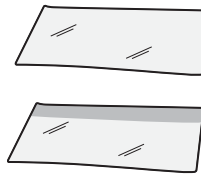

STANDARD = Standard Rubber Seals do not have groove for trim.
CUSTOM = Custom Rubber Seals do have a groove for trim.

GREEN TINT Window has a full light green tint to glass.

SHADED Window has a full light green tint with a dark band at the top of glass.



38-0783

PART
38-0783

Windshield and Glass Sealant is silicone and seals windshields, windows, sunroofs and more. Flows into leaks like water but dries to form a flexible, tough, clear seal resistant to extreme temperatures, vibration, shock and most chemicals.

DESCRIPTION
GLASS SEALANT 1.5 OZ TUBE

PRICE
\$5.95

Rear Window and Seal

1967-72 Chevy & GMC Truck

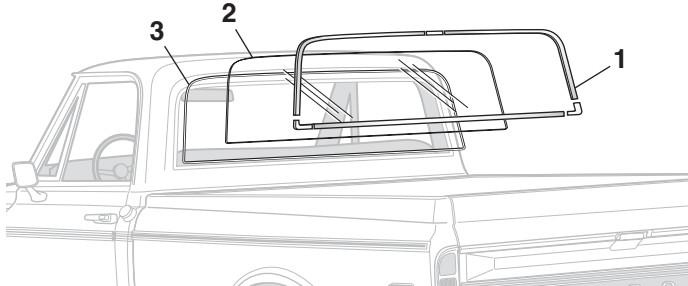

*After the sell price means Oversize Part Charge. Your order will incur a charge of \$20.00 for each oversized part. Due to packing and/or transportation requirements, please allow additional time for delivery. Oversized Parts are not available for air delivery.

PART	ILL#	DESCRIPTION	APPLICATION	REQD	PRICE
Large Rear Window (14" x 60")					
38-5887	(1)	REAR WINDOW TRIM KIT-SS 6PC	CHEVY GMC 67-72	(1)	\$59.95
38-6010	(2)	REAR WINDOW-CLEAR	CHEVY GMC 67-72	(1)	\$79.95*
38-6012		REAR WINDOW-GREEN TINT	CHEVY GMC 67-72	(1)	\$79.95*
38-5916	(3)	WINDOW RUBBER-STANDARD	CHEVY GMC 67-72	(1)	\$29.95
38-5918		WINDOW RUBBER-CUSTOM	CHEVY GMC 67-72	(1)	\$29.95
Small Rear Window (12" x 42")					
38-6014	(2)	REAR WINDOW-CLEAR	CHEVY GMC 67-68	(1)	\$69.95*
38-6016		REAR WINDOW-GREEN TINT	CHEVY GMC 67-68	(1)	\$69.95*
38-5921	(3)	WINDOW RUBBER	CHEVY GMC 67-68	(1)	\$24.95

Windshield and Seal

1967-72 Chevy Truck, Blazer, Suburban

1967-72 GMC Truck, Jimmy, Suburban

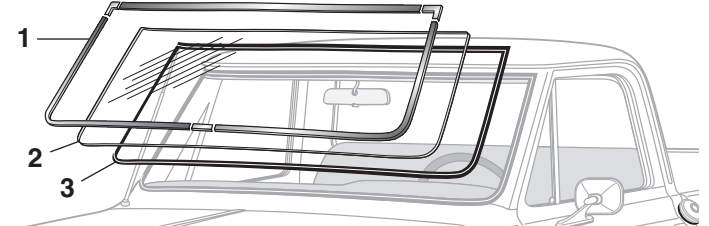

-T after a part number means that part must be shipped Truck Freight. The prepaid order will include a \$125.00 charge for delivery in the 48 contiguous United States. Orders outside of the 48 states will be quoted. Additional delivery time required.

PART	ILL#	DESCRIPTION	APPLICATION	REQD	PRICE
Windshield Trim Kit-Stainless Steel					
38-5885	(1)	WINDSHIELD TRIM KIT-SS 6PC	CHEVY 67-70	(1)	\$49.95
38-5886		WINDSHIELD TRIM KIT-SS 6PC	CHEVY 71-72	(1)	\$49.95
38-5885		WINDSHIELD TRIM KIT-SS 6PC	GMC 67-69	(1)	\$49.95
38-5886		WINDSHIELD TRIM KIT-SS 6PC	GMC 70-72	(1)	\$49.95
Windshield Glass					
38-9424-T	(2)	WINDSHIELD GLASS-SHADED	CHEVY GMC 67-72	(1)	\$169.95
38-9422-T		WINDSHIELD GLASS-GREEN TINT	CHEVY GMC 67-72	(1)	\$169.95
Windshield Rubber					
38-5914	(3)	WINDSHIELD RUBBER-STANDARD	CHEVY GMC 67-72	(1)	\$27.95
38-5910		WINDSHIELD RUBBER-CUSTOM	CHEVY 67-70	(1)	\$27.95
38-5912		WINDSHIELD RUBBER-CUSTOM	CHEVY 71-72	(1)	\$27.95
38-5910		WINDSHIELD RUBBER-CUSTOM	GMC 67-69	(1)	\$27.95
38-5912		WINDSHIELD RUBBER-CUSTOM	GMC 70-72	(1)	\$27.95

Glass Tools

38-0796
\$.95

Windshield Stick A glass installer's most useful tool! Can be used to install or remove windows or window rubber. This plastic tool measures 8" in length for an easy grip.



38-0763
\$8.95

Hook Tool helps remove and install rubber mounted glass. The tool has an angled end for easier fitting of the glass inside the rubber seal. Features a round steel ball on the tip to protect against damage to the rubber seal, glass and painted surfaces.



38-0762
\$11.95

Rope-In Tool inserts 1/4" diameter nylon rope through its stem and seats it in the groove of the seal as it is pulled around the perimeter of the seal. With the glass properly positioned on the vehicle, simply pull the rope and the seal then pops over the pinchweld to hold the glass firmly in place. Includes enough rope to fit around even the largest truck windows.

**Sliding Rear Windows ...
Easy Single Hand Access**

*After the sell price means Oversize Part Charge. Your order will incur a charge of \$20.00 for each oversized part. Due to packing and/or transportation requirements, please allow additional time for delivery. Oversized Parts are not available for air delivery.

Sliding Rear Windows are self-latching and the rocker design enables single hand operation to open or close window. Premium pile weatherstripping keeps elements out and provides smooth sliding operation. Contoured frame is designed for a secure fit and won't obstruct rear view. Glass is 1,000°F heat tempered and meets DOT and SAE specifications. Available in dark gray tinted windows.

Large sliding rear windows have a 14" x 60" black frame with a 19-3/8" x 11-1/4" opening size. Cab to rear window seal is NOT included, see above.

PART	DESCRIPTION	APPLICATION	REQD	PRICE
1967-72 Large Sliding Rear Windows				
38-4801	SLIDING REAR WINDOW-DARK GRAY	CHEVY GMC 67-72	(1)	\$209.95*
38-4806	LATCH ASSEMBLY-REPLACEMENT "A"	CHEVY GMC 67-72	(1)	\$9.95

Note: "A" Fits sliding rear windows listed above only.

Vent Window and Components

1967-72 Chevy Truck, Blazer, Suburban
1967-72 GMC Truck, Jimmy, Suburban

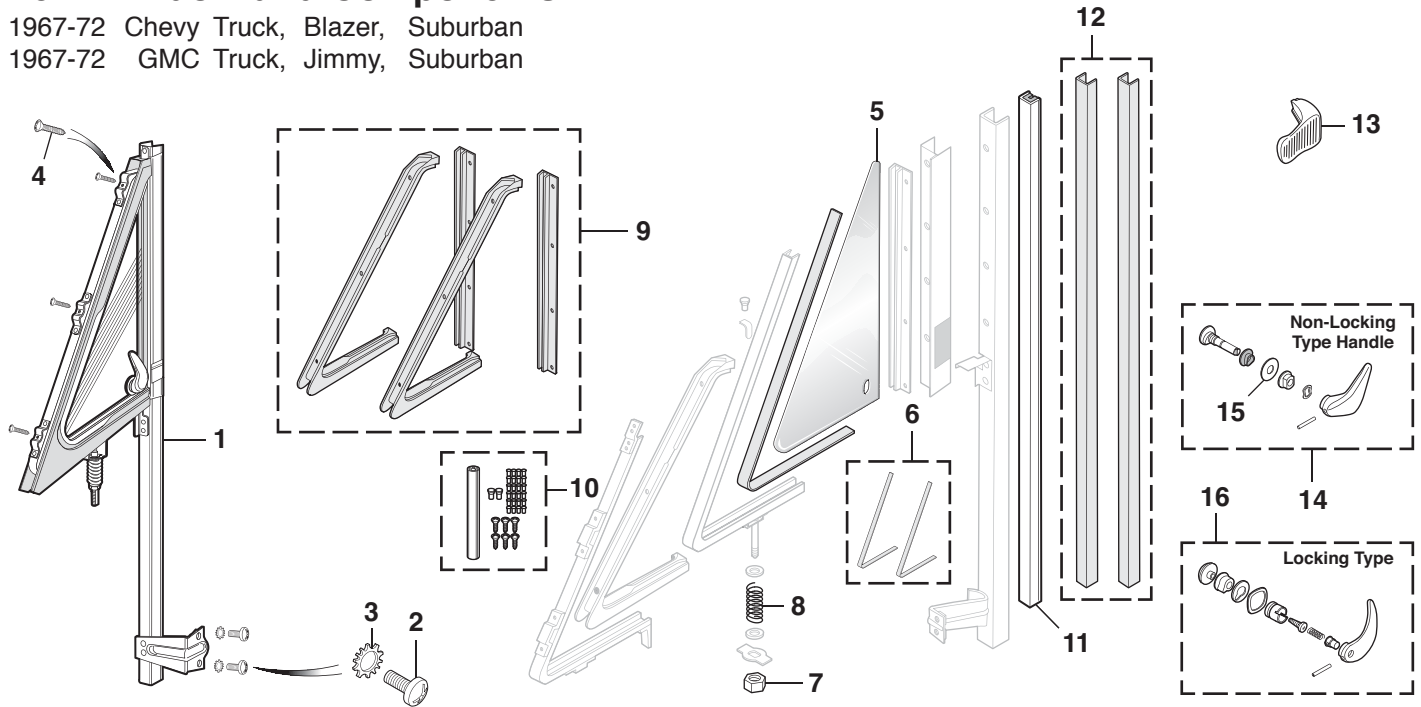

Vent window assemblies feature chrome frames with non-locking handles.

PART	ILL#	DESCRIPTION	APPLICATION	REQD	PRICE
38-6390	(1)	VENT ASSEMBLY-CLEAR-LH	CHEVY GMC 68-72	(1)	\$209.95
38-6391		VENT ASSEMBLY-CLEAR-RH	CHEVY GMC 68-72	(1)	\$209.95
38-6392		VENT ASSEMBLY-GREEN TINT-LH	CHEVY GMC 68-72	(1)	\$209.95
38-6393		VENT ASSEMBLY-GREEN TINT-RH	CHEVY GMC 68-72	(1)	\$209.95
30-0564	(2)	SCREW-VENT WINDOW	CHEVY GMC 68-72	(4)	\$.55
30-0647	(3)	EXTERNAL LOCK WASHER	CHEVY GMC 68-72	(4)	\$.25
30-0539	(4)	SCREW-VENT WINDOW	CHEVY GMC 67-72	(6)	\$.35
38-6082	(5)	VENT GLASS-CLEAR	CHEVY GMC 68-72	(2)	\$22.95
38-6080		VENT GLASS-GREEN TINT	CHEVY GMC 68-72	(2)	\$22.95
38-5935	(6)	GLASS SETTING RUBBER-2PC	CHEVY GMC 67-72	(1)	\$4.95
30-0892	(7)	NUT	CHEVY GMC 67-72	(2)	\$.15
30-3105	(8)	SPRING-VENT PIVOT	CHEVY GMC 67-72	(2)	\$4.95

PART	ILL#	DESCRIPTION	APPLICATION	REQD	PRICE
38-5934	(9)	VENT WINDOW SEAL KIT-4PC	CHEVY GMC 67-72	(1)	\$24.95
30-2740	(10)	VENT WINDOW REPAIR KIT	CHEVY GMC 67-72	(1)	\$9.95
38-5891	(11)	DIVISION BAR W/FELT	CHEVY GMC 67-72	(2)	\$29.95
38-5955	(12)	FELT INSERT SET	CHEVY GMC 67-72	(1)	\$29.95
38-6598	(13)	VENT WINDOW HANDLE-LH	CHEVY GMC 67	(1)	\$9.95
38-6599		VENT WINDOW HANDLE-RH	CHEVY GMC 67	(1)	\$9.95
38-6540	(14)	HANDLE KIT-LH-NON LOCK	"A" CHEVY GMC 68-72	(1)	\$14.95
38-6541		HANDLE KIT-RH-NON LOCK	"A" CHEVY GMC 68-72	(1)	\$14.95
30-2910	(15)	SPACER-VENT STUD	CHEVY GMC 68-72	(2)	\$.95
38-6628	(16)	HANDLE KIT-LH-LOCKING	"A" CHEVY GMC 68-72	(1)	\$19.95
38-6629		HANDLE KIT-RH-LOCKING	"A" CHEVY GMC 68-72	(1)	\$19.95
38-6542		HANDLE KIT-LH-LOCKING	"B" CHEVY GMC 68-72	(1)	\$19.95
38-6543		HANDLE KIT-RH-LOCKING	"B" CHEVY GMC 68-72	(1)	\$19.95

Note: "A" Comes with chrome outer vent handle finishing cap.
"B" Comes with black outer vent handle finishing cap.

Double Black Film Kit

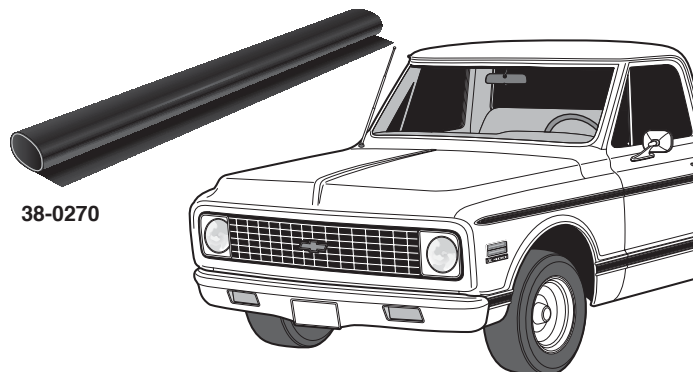

Easy-to-install Double Black Film Kit with self-adhesive backing measures 20" x 60", makes glass more shatter resistant and offers maximum protection from the sun while only allowing a 5% light transmission.

Check state and local laws before ordering.

PART	DESCRIPTION	APPLICATION	PRICE
38-0270	DOUBLE BLACK WINDOW FILM KIT	20" X 60" ROLL	\$10.95

Vent Window Lock Prevents Costly Break-ins



Help prevent break-ins with this universal Vent Window Lock Set. It is made from heavy-gauge steel, installs easily without tools and is removable when not in use. Order yours today!

PART	DESCRIPTION	APPLICATION	REQD	PRICE
38-1228	VENT WINDOW LOCK	SET OF 2	(1)	\$9.95

Front Door Components

1967-72 Chevy Truck, Blazer, Suburban
1967-72 GMC Truck, Jimmy, Suburban

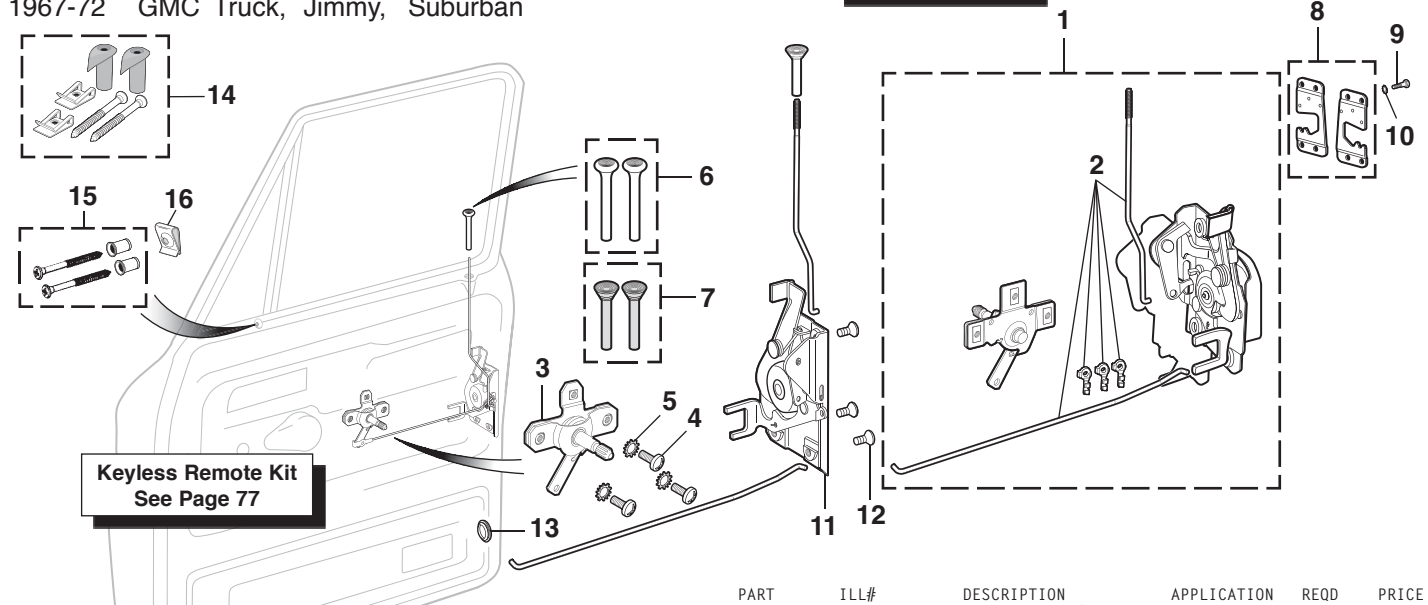

PART	ILL#	DESCRIPTION	APPLICATION	REQD	PRICE	PART	ILL#	DESCRIPTION	APPLICATION	REQD	PRICE
38-6442	(1)	DOOR LATCH COMPONENT SET-LH	CHEVY GMC 68-71	(1)	\$79.95	30-2692-BL	(6)	DOOR LOCK KNOB SET BLACK	CHEVY GMC 67-72	(1)	\$4.95
38-6443		DOOR LATCH COMPONENT SET-RH	CHEVY GMC 68-71	(1)	\$79.95	30-2692-CR		DOOR LOCK KNOB SET CHROME	CHEVY GMC 67-72	(1)	\$6.95
38-6444		DOOR LATCH COMPONENT SET-LH	CHEVY GMC 72	(1)	\$79.95	30-2694-BL	(7)	DOOR LOCK KNOB SET BLACK	CHEVY GMC 67-72	(1)	\$4.95
38-6445		DOOR LATCH COMPONENT SET-RH	CHEVY GMC 72	(1)	\$79.95	30-2694-CR		DOOR LOCK KNOB SET CHROME	CHEVY GMC 67-72	(1)	\$5.95
38-6714	(2)	LATCH/LOCK ROD SET-LH	CHEVY GMC 67-72	(1)	\$24.95	38-6719	(8)	DOOR STRIKER PLATE SET	CHEVY GMC 67-72	(1)	\$32.95
38-6715		LATCH/LOCK ROD SET-RH	CHEVY GMC 67-72	(1)	\$24.95	30-0329	(9)	BOLT-DOOR STRIKER	CHEVY GMC 67-72	(8)	\$.55
38-6564	(3)	DOOR LATCH CONTROL-LH	CHEVY GMC 68-71	(1)	\$14.95	30-0697	(10)	WASHER-EXTERNAL TOOTH	CHEVY GMC 67-72	(8)	\$.25
38-6565		DOOR LATCH CONTROL-RH	CHEVY GMC 68-71	(1)	\$14.95	38-6484	(11)	DOOR LATCH-LH	CHEVY GMC 67-72	(1)	\$44.95
38-6668		DOOR LATCH CONTROL-LH	CHEVY GMC 72	(1)	\$12.95	38-6485		DOOR LATCH-RH	CHEVY GMC 67-72	(1)	\$44.95
38-6669		DOOR LATCH CONTROL-RH	CHEVY GMC 72	(1)	\$12.95	30-0415	(12)	SCREW	CHEVY GMC 67-72	(6)	\$.95
30-0564	(4)	SCREW	CHEVY GMC 67-72	(6)	\$.55	30-1954	(13)	ACCESS HOLE PLUG	CHEVY GMC 67-72	(2)	\$.95
30-0647	(5)	LOCK WASHER	CHEVY GMC 67-72	(6)	\$.25	38-6429	(14)	REINFORCEMENT KIT-BLACK	BLZ JIM 69-71	(1)	\$22.95
						38-6441	(15)	REINFORCEMENT KIT-CHROME	CHEVY GMC 72	(1)	\$6.95
						30-0811	(16)	U-NUT	CHEVY GMC 72	(2)	\$.95

Front Door Window Components

1967-72 Chevy Truck, Blazer, Suburban
1967-72 GMC Truck, Jimmy, Suburban

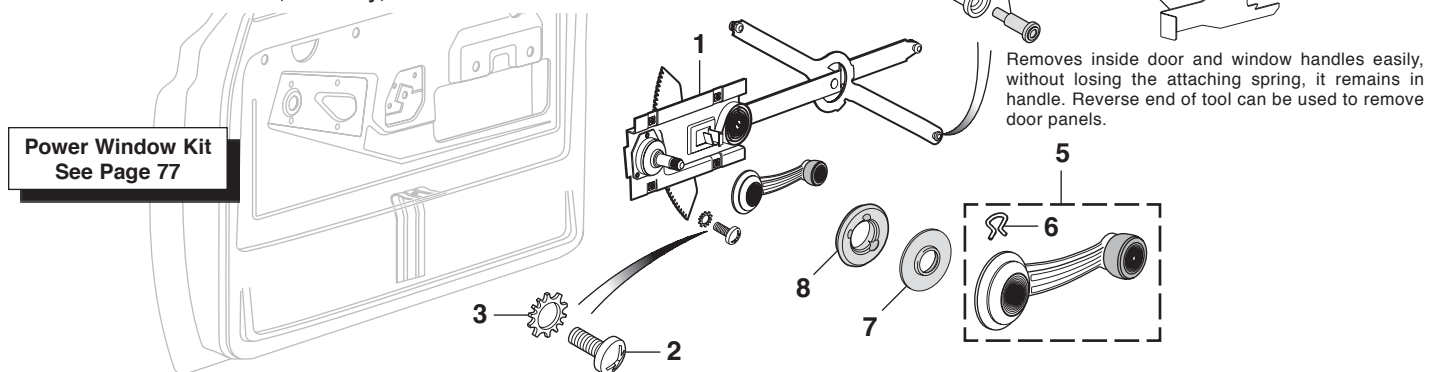

PART	ILL#	DESCRIPTION	APPLICATION	REQD	PRICE	PART	ILL#	DESCRIPTION	APPLICATION	REQD	PRICE
38-6570	(1)	WINDOW REGULATOR-LH	CHEVY GMC 67-71	(1)	\$39.95	38-6546	(7)	ESCUTCHEON PADDED PANEL	CHEVY GMC 67	(2)	\$1.95
38-6571		WINDOW REGULATOR-RH	CHEVY GMC 67-71	(1)	\$39.95	38-6527-BL	(8)	ESCUTCHEON BLACK	CHEVY GMC 67-71	(2)	\$1.95
38-6572		WINDOW REGULATOR-LH	CHEVY GMC 72	(1)	\$39.95	38-6527-LL		ESCUTCHEON BLUE	CHEVY GMC 67-71	(2)	\$1.95
38-6573		WINDOW REGULATOR-RH	CHEVY GMC 72	(1)	\$39.95	38-6527-BN		ESCUTCHEON BROWN	CHEVY GMC 67-71	(2)	\$1.95
30-0564	(2)	SCREW-WINDOW REGULATOR	CHEVY GMC 67-72	(8)	\$.55	38-6527-GN		ESCUTCHEON GREEN	CHEVY GMC 67-71	(2)	\$1.95
30-0647	(3)	EXTERNAL LOCK WASHER	CHEVY GMC 67-72	(8)	\$.25	38-6527-GR		ESCUTCHEON GRAY	CHEVY GMC 67-71	(2)	\$1.95
30-0498	(4)	ROLLER & RIVET	CHEVY GMC 67-72	(6)	\$4.95	38-6527-OW		ESCUTCHEON OFF WHITE	CHEVY GMC 67-71	(2)	\$1.95
38-6525	(5)	WINDOW HANDLE-BLACK KNOB	CHEVY GMC 67-72	(2)	\$4.95	38-6527-RD		ESCUTCHEON RED	CHEVY GMC 67-71	(2)	\$1.95
38-6544		WINDOW HANDLE-CLEAR KNOB	CHEVY GMC 67-72	(2)	\$4.95	38-6546	(7)	ESCUTCHEON	CHEVY GMC 72	(2)	\$1.95
38-6710		WINDOW HANDLE-CHROME KNOB	CHEVY GMC 67-72	(2)	\$9.95	38-0800	(9)	TOOL-INSIDE HANDLE REMOVE	CHEVY GMC 67-72	(1)	\$3.95
31-0780	(6)	CLIP-WINDOW HANDLE	CHEVY GMC 67-72	(2)	\$.35						

Front Door Glass and Components

1967-72 Chevy Truck, Blazer, Suburban
1967-72 GMC Truck, Jimmy, Suburban

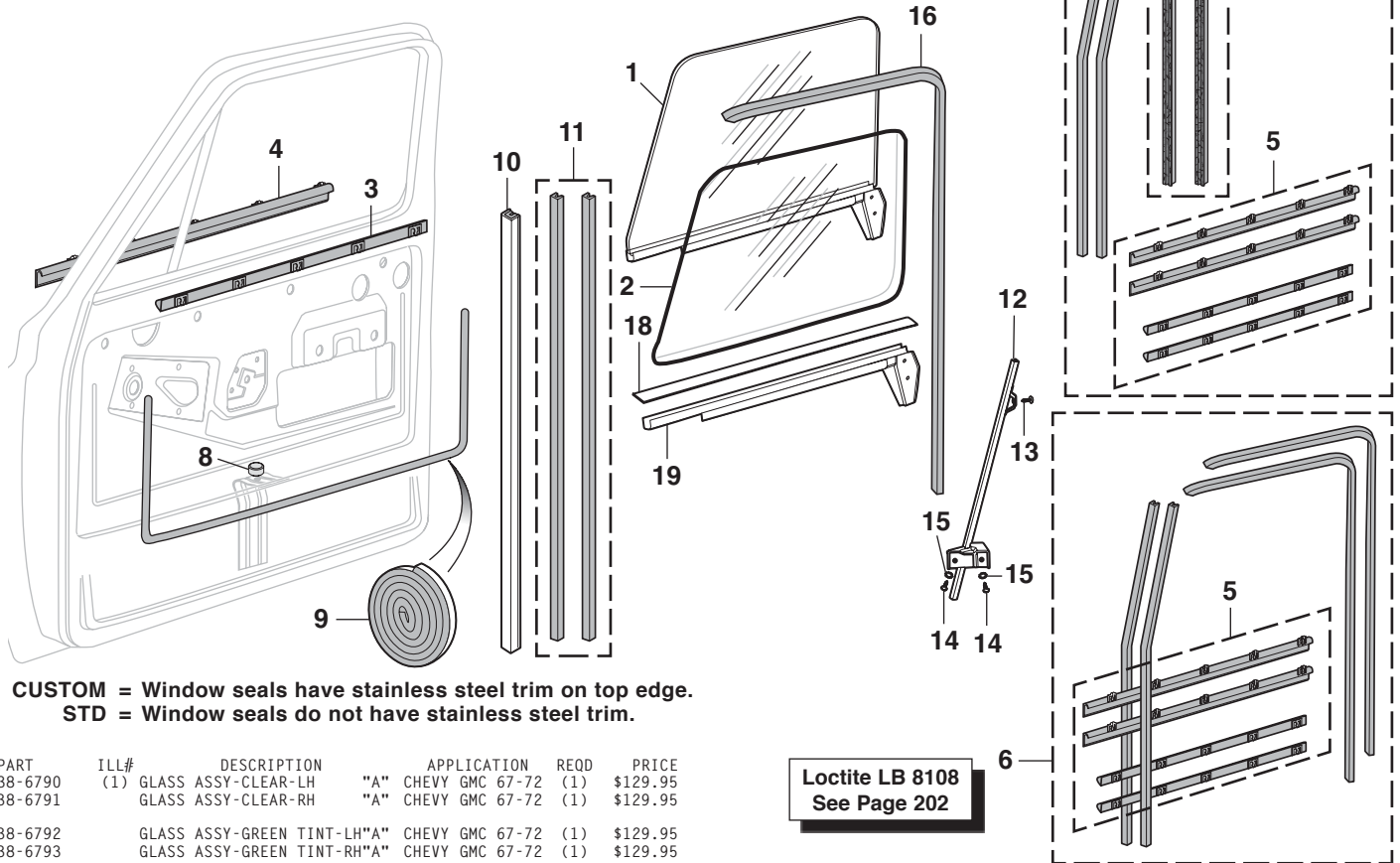

Loctite LB 8108
See Page 202

PART	ILL#	DESCRIPTION	APPLICATION	REQD	PRICE
38-6790	(1)	GLASS ASSY-CLEAR-LH	"A" CHEVY GMC 67-72	(1)	\$129.95
38-6791		GLASS ASSY-CLEAR-RH	"A" CHEVY GMC 67-72	(1)	\$129.95
38-6792		GLASS ASSY-GREEN TINT-LH"A"	CHEVY GMC 67-72	(1)	\$129.95
38-6793		GLASS ASSY-GREEN TINT-RH"A"	CHEVY GMC 67-72	(1)	\$129.95
38-6261		GLASS ASSY-CLEAR-RH	SUBURBAN 67-72	(1)	\$149.95
38-6052	(2)	DOOR GLASS-CLEAR	"A" CHEVY GMC 67-72	(2)	\$49.95
38-6050		DOOR GLASS-GREEN TINT	"A" CHEVY GMC 67-72	(2)	\$49.95
38-5960	(3)	WINDOW SEAL-INNER-LH	STD CHEVY GMC 67-72	(1)	\$19.95
38-5961		WINDOW SEAL-INNER-RH	STD CHEVY GMC 67-72	(1)	\$19.95
38-5962	(4)	WINDOW SEAL-OUTER-LH	STD CHEVY GMC 67-72	(1)	\$19.95
38-5963		WINDOW SEAL-OUTER-RH	STD CHEVY GMC 67-72	(1)	\$19.95
38-5615	(5)	WINDOW SEAL KIT	CUSTOM CHEVY GMC 67-72	(1)	\$29.95
38-5616		WINDOW SEAL KIT	STD CHEVY GMC 67-72	(1)	\$29.95
38-5620	(6)	WINDOW CHANNEL KIT"B"CUSTOM	CHEVY GMC 67-72	(1)	\$69.95
38-5621		WINDOW CHANNEL KIT"B"	STD CHEVY GMC 67-72	(1)	\$69.95
38-5635	(7)	WINDOW CHANNEL KIT	CUSTOM BLZ JIM 69-72	(1)	\$69.95
38-5636		WINDOW CHANNEL KIT	STD BLZ JIM 69-72	(1)	\$69.95

PART	ILL#	DESCRIPTION	APPLICATION	REQD	PRICE
30-1810	(8)	BUMPER-DOOR GLASS STOP	CHEVY GMC 67-72	(2)	\$2.95
30-2380	(9)	SEAL-DOOR PANEL	CHEVY GMC 67-72	(2)	\$3.95
38-5891	(10)	DIVISION BAR W/FELT	CHEVY GMC 67-72	(2)	\$29.95
38-5955	(11)	FELT INSERT SET	CHEVY GMC 67-72	(1)	\$29.95
38-5964	(12)	CHANNEL-DOOR GLASS-REAR-LH	CHEVY GMC 67-72	(1)	\$49.95
38-5965		CHANNEL-DOOR GLASS-REAR-RH	CHEVY GMC 67-72	(1)	\$49.95
40-0471-C	(13)	SCREW-CHANNEL	CHEVY GMC 67-72	(2)	\$3.35
30-0564	(14)	SCREW-CHANNEL	CHEVY GMC 67-72	(4)	\$5.55
30-0647	(15)	LOCK WASHER-CHANNEL	CHEVY GMC 67-72	(4)	\$2.25
38-5980	(16)	DOOR GLASS RUN	"B" CHEVY GMC 67-72	(2)	\$12.95
38-5630	(17)	DOOR GLASS RUN SET	BLZ JIM 69-72	(1)	\$29.95
38-5932	(18)	GLASS SETTING RUBBER	CHEVY GMC 67-72	(2)	\$4.95
38-6692	(19)	SASH CHANNEL ASSEMBLY-LH	CHEVY GMC 67-72	(1)	\$69.95
38-6693		SASH CHANNEL ASSEMBLY-RH	CHEVY GMC 67-72	(1)	\$69.95

Note: "A" Except Suburban models. "B" Except Blazer and Jimmy models.

Belt Molding Remover



Window Belt Molding Remover allows quick removal of your window belt molding without damaging the sheet metal, glass or molding. Tool has two different jaw sizes to fit a variety of belt molding designs.

PART	DESCRIPTION	PRICE
38-1376	BELT MOLDING REMOVER	\$13.95

Stainless Steel Door Edge Guard Set Protects Your Doors

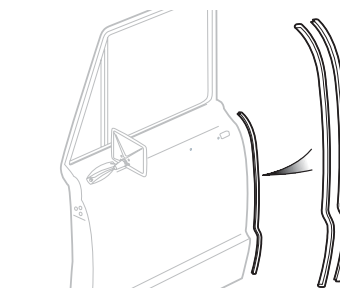

PART	DESCRIPTION	APPLICATION	REQD	PRICE
38-0303	DOOR EDGE GUARD SET-SS	2PC CHEVY GMC 67-72	(1)	\$39.95

Front Door Components

1967-72 Chevy Truck, Blazer, Suburban
1967-72 GMC Truck, Jimmy, Suburban

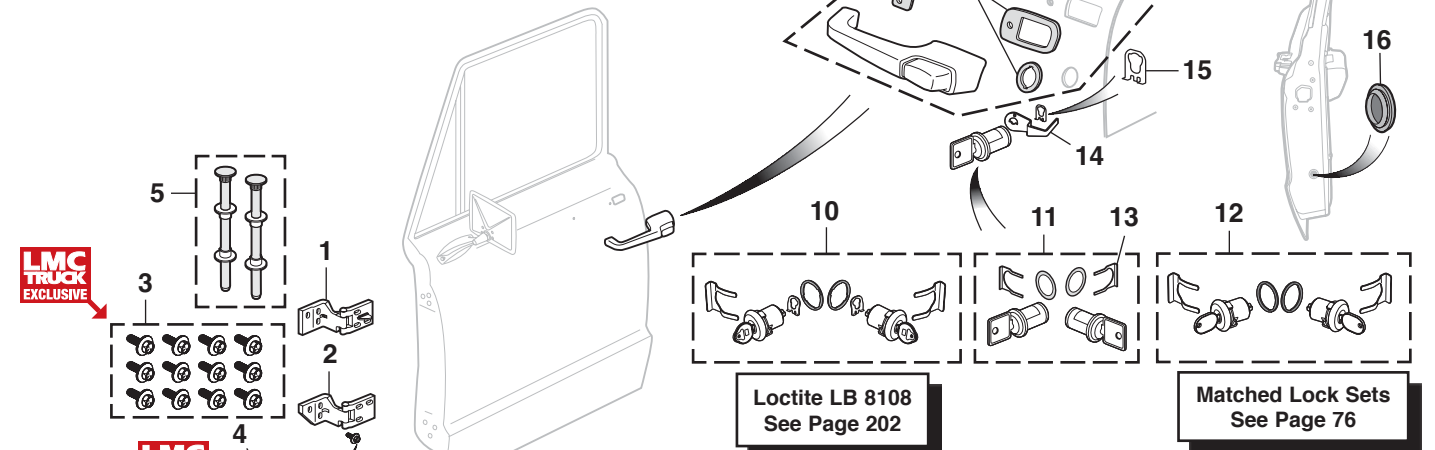

LMC TRUCK EXCLUSIVE

Door Edge Guards
See Page 71

Keyless Remote Kit
See Page 77

Loctite LB 8108
See Page 202

Matched Lock Sets
See Page 76

PART	ILL#	DESCRIPTION	APPLICATION	REQD	PRICE
38-6512	(1)	DOOR HINGE-UPPER-LH	CHEVY GMC 67-72	(1)	\$34.95
38-6513	(1)	DOOR HINGE-UPPER-RH	CHEVY GMC 67-72	(1)	\$34.95
38-6510	(2)	DOOR HINGE-LOWER-LH	CHEVY GMC 67-72	(1)	\$34.95
38-6511	(1)	DOOR HINGE-LOWER-RH	CHEVY GMC 67-72	(1)	\$34.95
30-1070	(3)	DOOR HINGE BOLT KIT-12PC	CHEVY GMC 67-72	(2)	\$19.95
30-1059	(4)	BOLT-DOOR HINGE	CHEVY GMC 67-72	(24)	\$1.95
38-6560	(5)	DOOR HINGE PIN KIT	CHEVY GMC 67-72	(2)	\$9.95
38-6522	(6)	DOOR HANDLE-OUTSIDE-LH	CHEVY GMC 67-72	(1)	\$24.95
38-6523	(1)	DOOR HANDLE-OUTSIDE-RH	CHEVY GMC 67-72	(AR)	\$24.95
38-5410	(7)	DOOR HANDLE GASKET SET	CHEVY GMC 67-72	(2)	\$2.95
30-0338	(8)	BOLT-DOOR HANDLE	CHEVY GMC 67-72	(4)	\$4.45
30-0642	(9)	FLAT WASHER	CHEVY GMC 67-72	(4)	\$5.55
36-0852	(10)	DOOR LOCK SET-ORIGINAL KEYS	CHEVY GMC 67-68	(1)	\$29.95
36-0690	(11)	DOOR LOCK SET-SQUARE KEYS	CHEVY GMC 67-72	(1)	\$19.95
36-0695	(12)	DOOR LOCK SET-ROUND KEYS	CHEVY GMC 67-72	(1)	\$29.95
36-0737	(13)	RETAINER-DOOR LOCK	CHEVY GMC 67-72	(2)	\$1.45
36-0718	(14)	DOOR LOCK PAWL-LH	CHEVY GMC 67-72	(1)	\$3.25
36-0719	(1)	DOOR LOCK PAWL-RH	CHEVY GMC 67-72	(1)	\$3.25
31-0766	(15)	RETAINER-DOOR LOCK PAWL	CHEVY GMC 67-72	(2)	\$4.95
30-1954	(16)	PLUG-ACCESS HOLE 1"	CHEVY GMC 67-72	(2)	\$9.95

Inside Front Door Handles

1967-72 Chevy Truck, Blazer, Suburban
1967-72 GMC Truck, Jimmy, Suburban

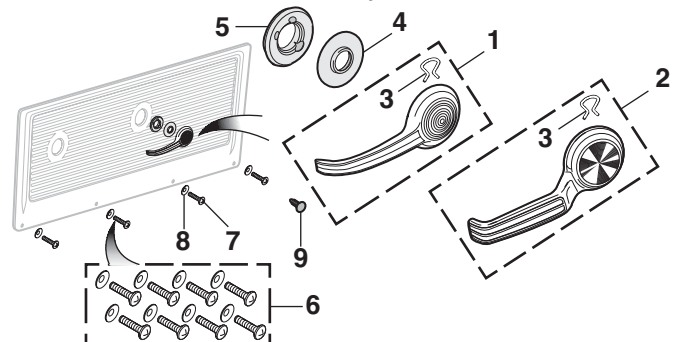

PART	ILL#	DESCRIPTION	APPLICATION	REQD	PRICE
38-6524	(1)	DOOR HANDLE-INSIDE	CHEVY GMC 67	(2)	\$9.95
38-6526	(2)	DOOR HANDLE-INSIDE	CHEVY GMC 68-72	(2)	\$4.95
31-0780	(3)	CLIP-DOOR HANDLE	CHEVY GMC 67-72	(2)	\$3.35
38-6546	(4)	ESCUTCHEON PADDED PANEL	CHEVY GMC 67	(2)	\$1.95
38-6527-BL	(5)	ESCUTCHEON BLACK	CHEVY GMC 67-71	(2)	\$1.95
38-6527-BL	(5)	ESCUTCHEON BLUE	CHEVY GMC 67-71	(2)	\$1.95
38-6527-LL	(5)	ESCUTCHEON	CHEVY GMC 67-71	(2)	\$1.95
38-6527-BN	(5)	ESCUTCHEON BROWN	CHEVY GMC 67-71	(2)	\$1.95
38-6527-GN	(5)	ESCUTCHEON GREEN	CHEVY GMC 67-71	(2)	\$1.95
38-6527-GR	(5)	ESCUTCHEON GRAY	CHEVY GMC 67-71	(2)	\$1.95
38-6527-OW	(5)	ESCUTCHEON OFF WHITE	CHEVY GMC 67-71	(2)	\$1.95
38-6527-RD	(5)	ESCUTCHEON RED	CHEVY GMC 67-71	(2)	\$1.95
38-6546	(4)	ESCUTCHEON	CHEVY GMC 72	(2)	\$1.95
30-1084	(6)	DOOR PANEL HARDWARE KIT-SS	CHEVY GMC 67-71	(1)	\$11.95
30-0411	(7)	DOOR PANEL SCREW STAINLESS	CHEVY GMC 67-71	(8)	\$6.25
30-0748	(8)	WASHER STAINLESS	CHEVY GMC 67-71	(8)	\$1.25
30-0750	(9)	DOOR PANEL CLIP	CHEVY GMC 72	(16)	\$4.45

Billet Door Pillar Pressure Relief Valve

Polished or black billet aluminum pressure relief valve installs in the factory location with no modifications required for a clean custom look.



PART	DESCRIPTION	PRICE
38-1598	RELIEF VALVE-POLISH 71-72	\$89.95
38-1599	RELIEF VALVE-BLACK 71-72	\$79.95
40-0428-C	SCREW-STAINLESS 71-72	\$.25

Door Pillar Pressure Relief Valve

1971-72 Chevy & GMC Truck

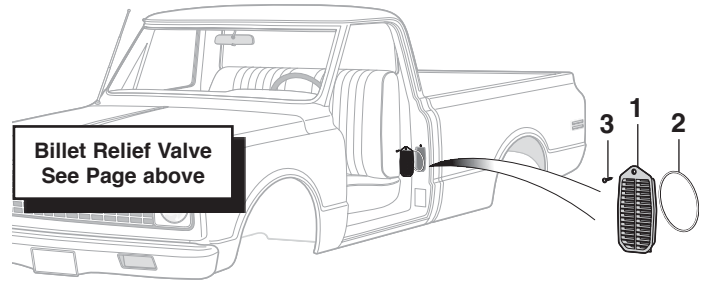

Billet Relief Valve
See Page above

PART	ILL#	DESCRIPTION	APPLICATION	REQD	PRICE
38-7430	(1)	PRESSURE RELIEF VALVE	CHEVY GMC 71-72	(1)	\$12.95
38-7502	(2)	GASKET-RELIEF VALVE	CHEVY GMC 71-72	(1)	\$9.95
30-0440	(3)	SCREW-RELIEF VALVE	CHEVY GMC 71-72	(1)	\$8.85

Right-hand Side Rear Door Components

1967-72 Chevy & GMC Suburban

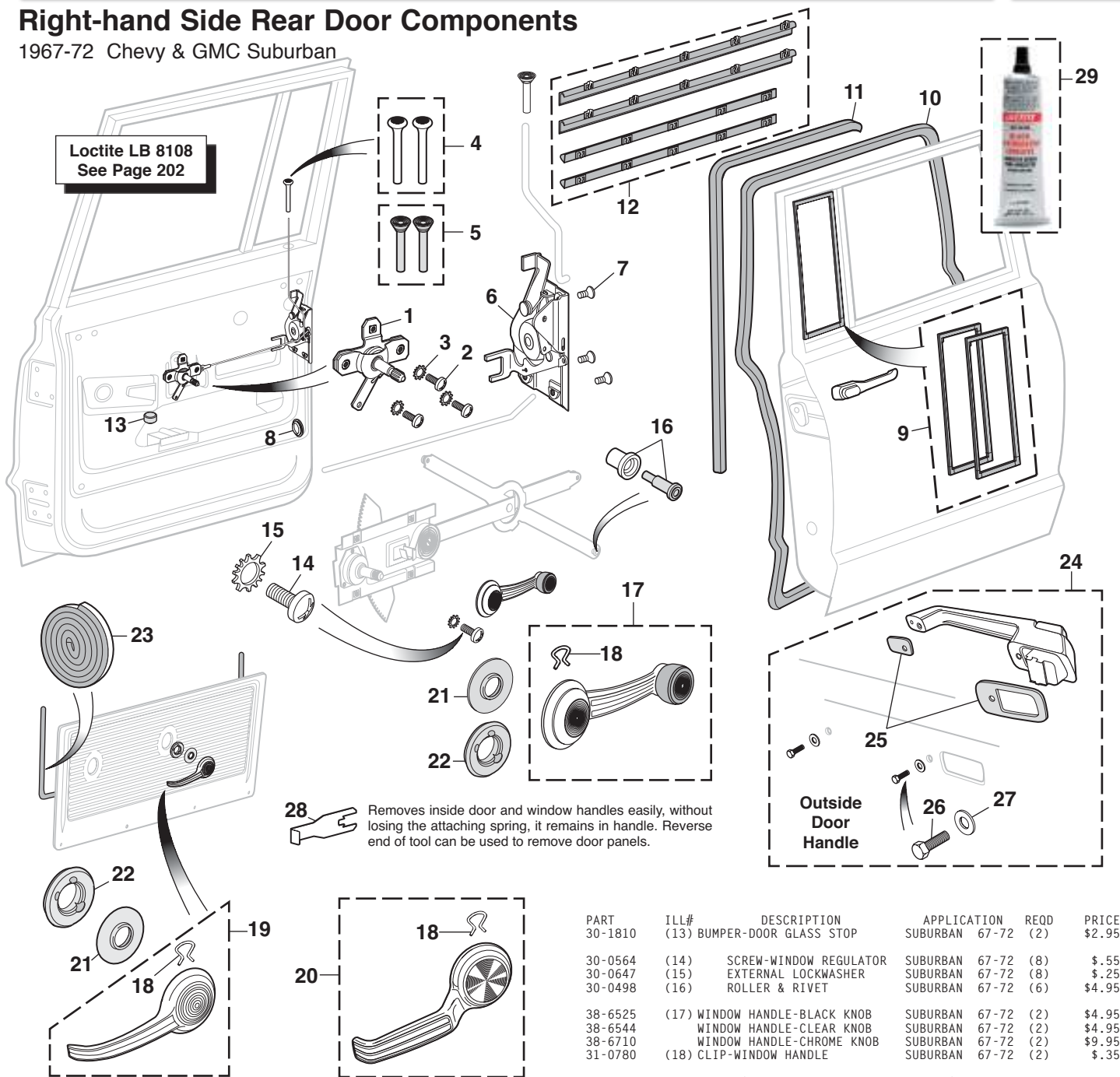

PART	ILL#	DESCRIPTION	APPLICATION	REQD	PRICE
38-6565	(1)	DOOR LATCH CONTROL-RH	SUBURBAN 68-71	(1)	\$14.95
38-6669	(1)	DOOR LATCH CONTROL-RH	SUBURBAN 72	(1)	\$12.95
30-0564	(2)	SCREW	SUBURBAN 67-72	(3)	\$.55
30-0647	(3)	LOCK WASHER	SUBURBAN 67-72	(3)	\$.25
30-2692-BL	(4)	DOOR LOCK KNOB SET BLACK	SUBURBAN 67-72	(1)	\$4.95
30-2692-CR	(4)	DOOR LOCK KNOB SET CHROME	SUBURBAN 67-72	(1)	\$6.95
30-2694-BL	(5)	DOOR LOCK KNOB SET BLACK	SUBURBAN 67-72	(1)	\$4.95
30-2694-CR	(5)	DOOR LOCK KNOB SET CHROME	SUBURBAN 67-72	(1)	\$5.95
38-6485	(6)	DOOR LATCH-RH	SUBURBAN 67-72	(1)	\$44.95
30-0415	(7)	SCREW	SUBURBAN 67-72	(3)	\$.95
30-1954	(8)	ACCESS HOLE PLUG-RH	SUBURBAN 67-72	(1)	\$.95
38-6200	(9)	STATIONARY GLASS SEAL SET	SUBURBAN 67-72	(1)	\$29.95
38-6201	(10)	DOOR WEATHERSTRIP-RH	SUBURBAN 67-72	(1)	\$19.95
38-5980	(11)	DOOR GLASS RUN	SUBURBAN 67-72	(2)	\$12.95
38-5617	(12)	WINDOW SEAL KIT-BLACK	SUBURBAN 67-72	(1)	\$32.95
38-5618	(12)	WINDOW SEAL KIT-BLACK&CHRM	SUBURBAN 67-72	(1)	\$44.95

PART	ILL#	DESCRIPTION	APPLICATION	REQD	PRICE
30-1810	(13)	BUMPER-DOOR GLASS STOP	SUBURBAN 67-72	(2)	\$2.95
30-0564	(14)	SCREW-WINDOW REGULATOR	SUBURBAN 67-72	(8)	\$.55
30-0647	(15)	EXTERNAL LOCKWASHER	SUBURBAN 67-72	(8)	\$.25
30-0498	(16)	ROLLER & RIVET	SUBURBAN 67-72	(6)	\$4.95
38-6525	(17)	WINDOW HANDLE-BLACK KNOB	SUBURBAN 67-72	(2)	\$4.95
38-6544	(17)	WINDOW HANDLE-CLEAR KNOB	SUBURBAN 67-72	(2)	\$4.95
38-6710	(17)	WINDOW HANDLE-CHROME KNOB	SUBURBAN 67-72	(2)	\$9.95
31-0780	(18)	CLIP-WINDOW HANDLE	SUBURBAN 67-72	(2)	\$.35
38-6524	(19)	DOOR HANDLE-INSIDE-RH	SUBURBAN 67	(1)	\$9.95
38-6526	(20)	DOOR HANDLE-INSIDE-RH	SUBURBAN 68-72	(1)	\$4.95
31-0780	(18)	CLIP-DOOR HANDLE	SUBURBAN 67-72	(1)	\$.35
38-6546	(21)	ESCUTCHEON PADDED PANEL	SUBURBAN 67	(AR)	\$1.95
38-6527-BL	(22)	ESCUTCHEON BLACK	SUBURBAN 67-71	(AR)	\$1.95
38-6527-LL	(22)	ESCUTCHEON BLUE	SUBURBAN 67-71	(AR)	\$1.95
38-6527-BN	(22)	ESCUTCHEON BROWN	SUBURBAN 67-71	(AR)	\$1.95
38-6527-GN	(22)	ESCUTCHEON GREEN	SUBURBAN 67-71	(AR)	\$1.95
38-6527-GR	(22)	ESCUTCHEON GRAY	SUBURBAN 67-71	(AR)	\$1.95
38-6527-OW	(22)	ESCUTCHEON OFF WHITE	SUBURBAN 67-71	(AR)	\$1.95
38-6527-RD	(22)	ESCUTCHEON RED	SUBURBAN 67-71	(AR)	\$1.95
38-6546	(21)	ESCUTCHEON	SUBURBAN 72	(AR)	\$1.95
30-2380	(23)	SEAL-DOOR PANEL	SUBURBAN 67-72	(2)	\$3.95
38-6523	(24)	DOOR HANDLE-OUTSIDE-RH	SUBURBAN 67-72	(1)	\$24.95
38-5410	(25)	DOOR HANDLE GASKET SET	SUBURBAN 67-72	(1)	\$2.95
30-0338	(26)	BOLT-DOOR HANDLE	SUBURBAN 67-72	(2)	\$.45
30-0642	(27)	FLAT WASHER	SUBURBAN 67-72	(2)	\$.55
38-0800	(28)	TOOL-INSIDE HANDLE REMOVE			\$3.95
38-0792	(29)	WEATHERSTRIP ADHESIVE-BLACK	5 OUNCE TUBE		\$6.95

1967-71 Plastic Front Door Panel Set



Armrest Sold on Page 75

PART	DESCRIPTION	APPLICATION	REQD	PRICE
Patterned after original 1967-71 metal door panels.				
38-2467-BL	DOOR PANEL SET	BLACK	CHEVY GMC 67-71 (1)	\$189.95
38-2467-LL	DOOR PANEL SET	BLUE	CHEVY GMC 67-71 (1)	\$259.95
38-2467-BN	DOOR PANEL SET	BROWN	CHEVY GMC 67-71 (1)	\$259.95
38-2467-GR	DOOR PANEL SET	GRAY	CHEVY GMC 67-71 (1)	\$259.95
38-2467-GN	DOOR PANEL SET	GREEN	CHEVY GMC 67-71 (1)	\$259.95
38-2467-OW	DOOR PANEL SET	OFF WHITE	CHEVY GMC 67-71 (1)	\$259.95
38-2467-RD	DOOR PANEL SET	RED	CHEVY GMC 67-71 (1)	\$259.95
Patterned after original 1967-68 vinyl door panels.				
38-2520-BL	DOOR PANEL SET	BLACK	CHEVY GMC 67-68 (1)	\$189.95
38-2520-LL	DOOR PANEL SET	BLUE	CHEVY GMC 67-68 (1)	\$259.95
38-2520-BN	DOOR PANEL SET	BROWN	CHEVY GMC 67-68 (1)	\$259.95
38-2520-GR	DOOR PANEL SET	GRAY	CHEVY GMC 67-68 (1)	\$259.95
38-2520-GN	DOOR PANEL SET	GREEN	CHEVY GMC 67-68 (1)	\$259.95
38-2520-OW	DOOR PANEL SET	OFF WHITE	CHEVY GMC 67-68 (1)	\$259.95
38-2520-RD	DOOR PANEL SET	RED	CHEVY GMC 67-68 (1)	\$259.95

Plastic Door Panels are made from molded heat-resistant plastic then painted in available colors with an ultraviolet inhibitor to prevent sun damage. All necessary mounting hardware included.

PART	DESCRIPTION	APPLICATION	REQD	PRICE
Patterned after original 1969 vinyl door panels and feature a horizontal pattern in the center, surrounded by scroll detailing.				
38-2521-BL	DOOR PANEL SET	BLACK	CHEVY GMC 69 (1)	\$189.95
38-2521-LL	DOOR PANEL SET	BLUE	CHEVY GMC 69 (1)	\$259.95
38-2521-BN	DOOR PANEL SET	BROWN	CHEVY GMC 69 (1)	\$259.95
38-2521-GR	DOOR PANEL SET	GRAY	CHEVY GMC 69 (1)	\$259.95
38-2521-GN	DOOR PANEL SET	GREEN	CHEVY GMC 69 (1)	\$259.95
38-2521-OW	DOOR PANEL SET	OFF WHITE	CHEVY GMC 69 (1)	\$259.95
38-2521-RD	DOOR PANEL SET	RED	CHEVY GMC 69 (1)	\$259.95

Patterned after original 1970-71 vinyl door panels. They feature scroll detailing surrounding a horizontal pattern accented with woodgrain surrounded by mylar trim.				
38-2522-BL	DOOR PANEL SET	BLACK	CHEVY GMC 70-71 (1)	\$319.95
38-2522-LL	DOOR PANEL SET	BLUE	CHEVY GMC 70-71 (1)	\$359.95
38-2522-BN	DOOR PANEL SET	BROWN	CHEVY GMC 70-71 (1)	\$359.95
38-2522-GR	DOOR PANEL SET	GRAY	CHEVY GMC 70-71 (1)	\$359.95
38-2522-GN	DOOR PANEL SET	GREEN	CHEVY GMC 70-71 (1)	\$359.95
38-2522-OW	DOOR PANEL SET	OFF WHITE	CHEVY GMC 70-71 (1)	\$359.95
38-2522-RD	DOOR PANEL SET	RED	CHEVY GMC 70-71 (1)	\$359.95
38-2422	DOOR PANEL TRIM SET-CHROME	CHEVY GMC 67-71 (1)	\$69.95	
38-2507	DOOR PANEL TRIM SET-BLACK	CHEVY GMC 67-71 (1)	\$49.95	
30-1084	DOOR PANEL HARDWARE KIT-SS	CHEVY GMC 67-71 (1)	\$11.95	
30-0411	DOOR PANEL SCREW-STAINLESS	CHEVY GMC 67-71 (8)	\$.65	
30-0748	WASHER-STAINLESS	CHEVY GMC 67-71 (8)	\$1.25	

1967-71 Metal Front Door Panel Set - As Original



Match the Color of Your Interior with ColorBond
See Page 106

Metal Door Panel Sets feature either an EDP black primer or chrome-plated finish to ensure a trouble-free interior enhancement.

Primed door panel sets can be painted to match a variety of original interior colors, as well as any custom color scheme.

Available in Black or Chrome

PART	DESCRIPTION	APPLICATION	REQD	PRICE
38-2483	METAL DOOR PANEL SET-BLACK	CHEVY GMC 67-71 (1)	\$79.95	
38-2528	METAL DOOR PANEL SET-CHROME	CHEVY GMC 67-71 (1)	\$149.95	
38-2422	DOOR PANEL TRIM SET-CHROME	CHEVY GMC 67-71 (1)	\$69.95	
38-2507	DOOR PANEL TRIM SET-BLACK	CHEVY GMC 67-71 (1)	\$49.95	
30-1084	DOOR PANEL HARDWARE KIT-SS	CHEVY GMC 67-71 (1)	\$11.95	
30-0411	DOOR PANEL SCREW-STAINLESS	CHEVY GMC 67-71 (8)	\$.65	
30-0748	WASHER-STAINLESS	CHEVY GMC 67-71 (8)	\$1.25	

Fastener Removal Tool



This tool effectively removes the plastic fasteners found on most door panels. Working end is offset for ease of access.

PART	DESCRIPTION	APPLICATION	PRICE
38-1238	FASTENER REMOVAL TOOL	CHEVY GMC 72	\$5.95

1972 Plastic Front Door Panel Set

Plastic Door Panels are made from molded heat-resistant plastic then painted in available colors with an ultraviolet inhibitor to prevent sun damage. All necessary mounting hardware included.



PART	DESCRIPTION	APPLICATION	REQD	PRICE
38-2480-BL	DOOR PANEL SET BLACK	CHEVY GMC	72 (1)	\$209.95
38-2480-LL	DOOR PANEL SET BLUE	CHEVY GMC	72 (1)	\$269.95
38-2480-BN	DOOR PANEL SET BROWN	CHEVY GMC	72 (1)	\$269.95
38-2480-GR	DOOR PANEL SET GRAY	CHEVY GMC	72 (1)	\$269.95
38-2480-GN	DOOR PANEL SET GREEN	CHEVY GMC	72 (1)	\$269.95
38-2480-OW	DOOR PANEL SET OFF WHITE	CHEVY GMC	72 (1)	\$269.95
38-2480-RD	DOOR PANEL SET RED	CHEVY GMC	72 (1)	\$269.95

30-0750	CLIP-DOOR PANEL	CHEVY GMC	72 (16)	\$.45
---------	-----------------	-----------	---------	-------



1972 Woodgrain Insert Set for Cheyenne and Sierra

This Woodgrain Insert Set is designed to be used on original door panels only. Cannot be used on the 1972 replacement door panels shown above.

PART	ILL#	DESCRIPTION	APPLICATION	REQD	PRICE
38-2469	(1)	WOODGRAIN INSERT SET	PLASTIC	72 (1)	\$179.95
38-6546	(2)	ESCUTCHEON-DOOR/WINDOW	CHEVY GMC	72 (4)	\$1.95
30-0750	(3)	CLIP-DOOR PANEL	CHEVY GMC	72 (16)	\$.45
30-2380	(4)	SEAL-DOOR PANEL	CHEVY GMC	72 (2)	\$3.95
38-6549	(5)	SPACER KIT-DOOR/WINDOW	CHEVY GMC	72 (1)	\$2.95



Padded Armrest Sets

1967-72 Chevy Truck, Blazer, Suburban
1967-72 GMC Truck, Jimmy, Suburban

Reproduction Padded Armrests are molded with a state-of-the-art process for a lightweight and durable design. Hardware is included. Black base is painted in available colors and then coated with a special sunscreen to prevent ultraviolet damage.

PART	DESCRIPTION	APPLICATION	REQD	PRICE
38-2538-BL	ARMREST SET BLACK	CHEVY GMC 67-71	(1)	\$59.95
38-2538-LL	ARMREST SET BLUE	CHEVY GMC 67-71	(1)	\$159.95
38-2538-BN	ARMREST SET BROWN	CHEVY GMC 67-71	(1)	\$159.95
38-2538-GR	ARMREST SET GRAY	CHEVY GMC 67-71	(1)	\$159.95
38-2538-GN	ARMREST SET GREEN	CHEVY GMC 67-71	(1)	\$159.95
38-2538-RD	ARMREST SET RED	CHEVY GMC 67-71	(1)	\$159.95
30-0523	SCREW-ARMREST	CHEVY GMC 67-71	(4)	\$.95
38-2506-BL	ARMREST SET BLACK	CHEVY GMC	72 (1)	\$54.95
30-0523	SCREW-ARMREST	CHEVY GMC	72 (4)	\$.95



Rear Bench Seat Armrest

1967-72 Chevy Blazer, Suburban
1967-72 GMC Jimmy, Suburban

Reproduction Armrests are molded with a state-of-the-art process for a lightweight and durable design. Hardware is included for quick and easy installation.

Available in Black Only

PART	DESCRIPTION	APPLICATION	REQD	PRICE
38-2558-BL	REAR SEAT ARMREST-LH-BLACK	CHEVY GMC 67-72	(AR)	\$39.95
38-2559-BL	REAR SEAT ARMREST-RH-BLACK	CHEVY GMC 67-72	(AR)	\$39.95
38-2403	ASHTRAY-CHROME	CHEVY GMC 67-72	(AR)	\$24.95



Reproduction Custom Armrest

1967 Chevy Truck, Suburban
1967 GMC Truck, Suburban

Reproduction Custom Armrests are molded with a state-of-the-art process for a lightweight and durable design. Hardware is included for quick and easy installation.

Comes with Hardware

PART	DESCRIPTION	APPLICATION	REQD	PRICE
38-2504-BL	CUSTOM ARMREST BLACK	CHEVY GMC	67 (2)	\$19.95
30-0414	SCREW-ARMREST	CHEVY GMC	67 (4)	\$.95



Altman Easy Door Latch Kits



PART	DESCRIPTION	APPLICATION	REQD	PRICE
38-6407	ALTMAN EASY DOOR LATCH KIT	CHEVY GMC 67-72	(1)	\$349.95

Altman Easy Door Latch Kit is a vehicle-specific, bolt-in kit which uses bear jaw rotary claw latches that are designed to work with the original exterior handles, interior handles and exterior door lock cylinders.

Each kit includes contoured latch plates, bear jaw rotary claw latches, templates, striker plates, stainless steel striker bolts, hardware and detailed instructions. Minor trimming required and concealed under door latch plate. All kits are designed, manufactured and assembled in the USA.

Chrome Door Handles



38-6522



38-6523

PART	DESCRIPTION	REQD	PRICE
38-6522	OUTSIDE DOOR HANDLE-LH CHEVY GMC 67-72	(1)	\$24.95
38-6523	OUTSIDE DOOR HANDLE-RH CHEVY GMC 67-72	(1)	\$24.95
38-6522	OUTSIDE DOOR HANDLE-LH SUBURBAN 67-72	(1)	\$24.95
38-6523	OUTSIDE DOOR HANDLE-RH SUBURBAN 67-72	(2)	\$24.95
38-6523	CARGO DOOR HANDLE SUBURBAN 67-72	(1)	\$24.95

Matched Lock Sets



36-0858

Door, Ignition and Glove Box Locks



36-0866

Door, Ignition and Glove Box Locks

PART	DESCRIPTION	REQD	PRICE
36-0858	LOCK SET-ORIGINAL KEYS CHEVY GMC 67-68	(1)	\$49.95
36-0866	LOCK SET-SQUARE KEYS CHEVY GMC 67-72	(1)	\$49.95

Billet Door Pillar Pressure Relief Valve



38-1598



38-1599

Polished or black billet aluminum pressure relief valve installs in the factory location with no modifications required for a clean custom look.

PART	DESCRIPTION	PRICE
38-1598	RELIEF VALVE-POLISH 71-72	\$89.95
38-1599	RELIEF VALVE-BLACK 71-72	\$79.95
40-0428-C	SCREW-STAINLESS 71-72	\$2.25

Billet Accessories for Your Truck



38-1578



38-1579



38-1573



38-1582



38-1583



38-1575

Billet aluminum parts are manufactured from the highest quality T-6 aircraft aluminum, resulting in strong and durable products that require little or no maintenance.

PART	DESCRIPTION	APPLICATION	REQD	PRICE
38-1577	DOOR LOCK KNOB SET-SMOOTH	MACHINED 67-72	(1)	\$10.95
38-1578	DOOR LOCK KNOB SET-SMOOTH	POLISHED 67-72	(1)	\$16.95
38-1579	DOOR LOCK KNOB SET-STEPPED	MACHINED 67-72	(1)	\$10.95
38-1580	DOOR LOCK KNOB SET-STEPPED	POLISHED 67-72	(1)	\$16.95
38-1573	DOOR LOCK KNOB SET-ROUND	BLACK MACHINED 67-72	(1)	\$19.95
38-1582	SUN VISOR RETAINER SET	POLISHED 67-72	(1)	\$29.95
38-1583	SHIFT LEVER KNOB-FLAT TOP	MACHINED 67-72	(1)	\$16.95
38-1575	SHIFT LEVER KNOB-FLAT TOP	BLACK MACHINED 67-72	(1)	\$24.95
38-1584	SHIFT LEVER KNOB-FLAT TOP	POLISHED 67-72	(1)	\$21.95



38-1585



38-1587



38-1588

PART	DESCRIPTION	APPLICATION	REQD	PRICE
38-1585	PARKING BRAKE HANDLE	MACHINED 69-72	(1)	\$14.95
38-1586	PARKING BRAKE HANDLE	POLISHED 69-72	(1)	\$19.95
38-1587	WIPER POST COVER SET-FLAT TOP	MACHINED 67-72	(1)	\$29.95
38-1588	WIPER POST COVER SET-BULLET	MACHINED 67-72	(1)	\$24.95
38-1589	WIPER POST COVER SET-BULLET	POLISHED 67-72	(1)	\$29.95

Keyless Remote Access



Locks and unlocks doors with the keyless remote or the turn of a door key. Lock/unlock function is also activated when a door lock knob is pushed down or pulled up, eliminating the need for separate door switches.

PART	DESCRIPTION	APPLICATION	REQD	PRICE
36-0693	KEYLESS REMOTE KIT-2 DOOR	CHEVY GMC 67-72	(1)	\$69.95

Electric Door Locks ... Easy to Install



Easy-to-install Electric Door Locks allow driver to unlock passenger side door with just the turn of the regular door key. It also works from the inside if locking or unlocking the driver's side door.

PART	DESCRIPTION	APPLICATION	REQD	PRICE
36-0697	ELECTRIC DOOR LOCK KIT-2 DOOR	CHEVY GMC 67-72	(1)	\$49.95

Power Window Kit

Power Window Kit converts manually operated windows to electric by connecting an electric motor to existing window regulators. Multiple switch construction allows driver to operate all windows. Comes with easy-to-follow instructions, adaptors, hardware and color-coded wiring harness for error-free installation.



PART	DESCRIPTION	APPLICATION	REQD	PRICE
36-0696	POWER WINDOW KIT-2 DOOR	CHEVY GMC 67-72	(1)	\$152.95

Chrome Door and Window Handles



PART	DESCRIPTION	APPLICATION	REQD	PRICE
38-6524	CHROME INSIDE DOOR HANDLE	CHEVY GMC 67	(2)	\$9.95
38-6526	CHROME INSIDE DOOR HANDLE	CHEVY GMC 68-72	(2)	\$4.95
38-6524	CHROME INSIDE DOOR HANDLE	SUBURBAN 67	(3)	\$9.95
38-6526	CHROME INSIDE DOOR HANDLE	SUBURBAN 68-72	(3)	\$4.95
38-6525	WINDOW HANDLE-BLACK KNOB		(AR)	\$4.95
38-6544	WINDOW HANDLE-CLEAR KNOB		(AR)	\$4.95
38-6710	WINDOW HANDLE-CHROME KNOB		(AR)	\$9.95

Chrome Door and Window Handle Sets



Chrome Door and Window Handle Sets measure 4-1/4" in length and are easy to install. Includes round, square and splined adaptors to fit a variety of shaft styles.

PART	DESCRIPTION	APPLICATION	REQD	PRICE
38-6456	CHROME DOOR HANDLE SET-INSIDE	CHEVY GMC	(1)	\$39.95
38-6457	CHROME WINDOW HANDLE SET	CHEVY GMC	(1)	\$39.95

Premium Billet Door and Window Handles

1967-72 Chevy Truck, Blazer, Suburban
1967-72 GMC Truck, Jimmy, Suburban

Premium Door and Window Handle Sets are manufactured with high-quality black oxide steel inserts and three set screws for maximum shaft grip strength. Handles are 4-5/8" long for greater leverage and feature smooth beveled edges for a comfortable grip. Available in a black anodized finish with machined accents or polished finish. Proudly made in the USA. Set of 2.

Door Handle Sets



Window Handle Sets





Pro Classic Sport Products are Made in the USA and Available in 3 Stitching Colors

*After the sell price means Oversize Part Charge. Your order will incur a charge of \$20.00 for each oversized part. Due to packing and/or transportation requirements, please allow additional time for delivery. Oversized Parts are not available for air delivery.

Black Stitch



Red Stitch



White Stitch



Pro Classic Sport Dash Pads

1967-72 Chevy Truck, Blazer, Suburban

1967-72 GMC Truck, Jimmy, Suburban



PART	DESCRIPTION	APPLICATION	REQD	PRICE
38-2613-BB	DASH PAD	BLACK STITCH CHEVY GMC 67-72	(1)	\$329.95*
38-2613-BR	DASH PAD	RED STITCH CHEVY GMC 67-72	(1)	\$329.95*
38-2613-BW	DASH PAD	WHITE STITCH CHEVY GMC 67-72	(1)	\$329.95*

The TMI one-piece full coverage (covers entire top of dash) Dash Pad is constructed from a molded fiberglass base and is then wrapped with a premium padded black vinyl upholstery available with three stitching color choices to complement your ride.

Dash Pads do not have holes for speakers and do not need retainer clips for installation.

Pro Classic Sport Door Panels

1967-72 Chevy Truck, Blazer, Suburban

1967-72 GMC Truck, Jimmy, Suburban



TMI Pro Classic Sport Door Panels are constructed from a fiberglass base, then wrapped with a premium padded black vinyl and feature integrated armrests. Door panels cover full interior face of door. Contrasting stitching available in white or red for a subtle custom touch. Whether as a stand-alone part or combined with other TMI interior products, these door panels will give your truck a fresh new look. Instructions, templates and hardware included.

PART	DESCRIPTION	APPLICATION	REQD	PRICE
38-2694-BB	DOOR PANEL SET	BLACK STITCH CHEVY GMC 67-72	(1)	\$569.95*
38-2694-BR	DOOR PANEL SET	RED STITCH CHEVY GMC 67-72	(1)	\$569.95*
38-2694-BW	DOOR PANEL SET	WHITE STITCH CHEVY GMC 67-72	(1)	\$569.95*

Pro Classic Sport Bucket Seat Sets



Transform your interior with TMI's low-back Pro Classic Sport Bucket Seats!

These custom, fully assembled seats will look and feel great in any truck. Seats feature a tubular steel frame, molded seat foam, sporty side bolsters and a handcrafted premium padded black vinyl upholstery available with three stitching color choices to complement your ride.

Includes seat reclining mechanism and slider tracks. Seats are universal and require mounting brackets for installation.

Seat mounting brackets are sold separately.

Bucket Seat Bracket Set
(Sold Separately,
Assembly Required)

PART	DESCRIPTION	APPLICATION	REQD	PRICE
38-2157-BB	BUCKET SEAT SET	BLACK STITCH CHEVY GMC 67-72	(1)	\$939.95*
38-2157-BR	BUCKET SEAT SET	RED STITCH CHEVY GMC 67-72	(1)	\$939.95*
38-2157-BW	BUCKET SEAT SET	WHITE STITCH CHEVY GMC 67-72	(1)	\$939.95*
38-2161	BUCKET SEAT MOUNT BRACKET SET	CHEVY GMC 67-72	(1)	\$169.95

Pro Classic Sport Seats ... 3 Setups To Transform Your Interior

1967-72 Chevy & GMC Truck

Transform your interior with TMI's low-back Pro Classic Sport Bucket and Bench Seats!

These custom, fully assembled seats will look and feel great in any truck. Seats feature a tubular steel frame, molded seat foam, sporty side bolsters and a handcrafted premium padded black vinyl upholstery available with three stitching color choices to complement your ride.

Includes seat reclining mechanism and slider tracks. Seats are universal and require mounting brackets for installation.

Seat mounting brackets are sold separately.

Center Consoles are constructed from a molded fiberglass base, then covered with premium padded black vinyl and feature two integrated cup holders. Consoles are specifically designed for use with Pro Classic Sport Bucket Seats and mounting brackets.

Bucket Seat Set & Center Console



Pro Classic Buddy Consoles (Sold Separately) are perfect for accommodating a third passenger with your bucket seat arrangement. Buddy Consoles feature a comfortable padded seat with hinged storage compartment and dual cup holders that easily folds down to double as an armrest.

PART	DESCRIPTION	APPLICATION	REQD	PRICE
38-2157-BB	BUCKET SEAT SET BLACK STITCH	CHEVY GMC 67-72	(1)	\$939.95*
38-2157-BR	BUCKET SEAT SET RED STITCH	CHEVY GMC 67-72	(1)	\$939.95*
38-2157-BW	BUCKET SEAT SET WHITE STITCH	CHEVY GMC 67-72	(1)	\$939.95*
38-2185-BB	CENTER CONSOLE BLACK STITCH	CHEVY GMC 67-72	(1)	\$379.95*
38-2185-BR	CENTER CONSOLE RED STITCH	CHEVY GMC 67-72	(1)	\$379.95*
38-2185-BW	CENTER CONSOLE WHITE STITCH	CHEVY GMC 67-72	(1)	\$379.95*

PART	DESCRIPTION	APPLICATION	REQD	PRICE
38-2207-BB	BUDDY CONSOLE BLACK STITCH	CHEVY GMC 67-72	(1)	\$499.95
38-2207-BR	BUDDY CONSOLE RED STITCH	CHEVY GMC 67-72	(1)	\$499.95
38-2207-BW	BUDDY CONSOLE WHITE STITCH	CHEVY GMC 67-72	(1)	\$499.95
38-2165	MOUNT BRACKET - SEAT/CONSOLE	CHEVY GMC 67-72	(1)	\$249.95*

Split Bench Seat & Center Console



Pro Classic Bench Consoles (Sold Separately) features dual cup holders, built-in storage compartment, and can easily be installed and removed as necessary.

PART	DESCRIPTION	APPLICATION	REQD	PRICE
38-2159-BB	BENCH SEAT BLACK STITCH	CHEVY GMC 67-72	(1)	\$1199.95*
38-2159-BR	BENCH SEAT RED STITCH	CHEVY GMC 67-72	(1)	\$1199.95*
38-2159-BW	BENCH SEAT WHITE STITCH	CHEVY GMC 67-72	(1)	\$1199.95*

PART	DESCRIPTION	APPLICATION	REQD	PRICE
38-2206-BB	BENCH CONSOLE BLACK STITCH	CHEVY GMC 67-72	(1)	\$389.95
38-2206-BR	BENCH CONSOLE RED STITCH	CHEVY GMC 67-72	(1)	\$389.95
38-2206-BW	BENCH CONSOLE WHITE STITCH	CHEVY GMC 67-72	(1)	\$389.95
38-2165	MOUNT BRACKET - BENCH SEAT	CHEVY GMC 67-72	(1)	\$249.95*



LMC Signature Series Dash Pads from

1967-72 Chevy Truck, Blazer, Suburban
1967-72 GMC Truck, Jimmy, Suburban

Made in the USA



38-2611-DB

This one-piece full coverage (covers entire top of dash) LMC Signature Series Dash Pad is constructed from a molded fiberglass base and is then wrapped with a premium padded dark brown vinyl upholstery with contrasting white stitching.

Whether as a stand-alone part or combined with other LMC Signature Series interior products, this dash pad will give your truck a fresh new look

*After the sell price means Oversize Part Charge. Your order will incur a charge of \$20.00 for each oversized part. Due to packing and/or transportation requirements, please allow additional time for delivery. Oversized Parts are not available for air delivery.

PART	DESCRIPTION	APPLICATION	REQD	PRICE
38-2611-DB DASH PAD	DARK BROWN	CHEVY GMC 67-72	(1)	\$339.95*

Signature Series Sun Visor from

1967-72 Chevy Truck, Blazer, Suburban
1967-72 GMC Truck, Jimmy, Suburban



38-2194-DB

Sun Visors are designed like the originals with evenly stitched bindings and stainless steel end caps. Brackets are not included and must be purchased separately.

Sun Visor Brackets
See Page 85

PART	DESCRIPTION	APPLICATION	REQD	PRICE
38-2194-DB SUN VISOR SET	DARK BROWN	CHEVY GMC 67-72	(1)	\$99.95



Signature Series Door Panels from

1967-72 Chevy Truck, Blazer, Suburban
1967-72 GMC Truck, Jimmy, Suburban

Transform your interior with this LMC Truck Exclusive Signature Series Door Panel Set from TMI!

LMC Signature Series Door Panel Set is constructed from a fiberglass base, then wrapped with a premium padded vinyl with contrasting white stitching and features integrated armrests. Door panels cover full interior face of door.

Made in the USA

Whether as a stand-alone part or combined with other LMC Signature Series interior products, these door panels will give your truck a fresh new look.

Instructions, templates and hardware included.



38-2656-BN



38-2653-DB

*After the sell price means Oversize Part Charge. Your order will incur a charge of \$20.00 for each oversized part. Due to packing and/or transportation requirements, please allow additional time for delivery. Oversized Parts are not available for air delivery.

PART	DESCRIPTION	APPLICATION	REQD	PRICE
38-2656-BN DOOR PANEL SET	TWO-TONE	CHEVY GMC 67-72	(1)	\$569.95*
38-2653-DB DOOR PANEL SET	DARK BROWN	CHEVY GMC 67-72	(1)	\$569.95*

LMC Signature Series Seats from 1967-72 Chevy & GMC Truck

Made in the USA

Transform your interior with these LMC Truck Exclusive Signature Series Bucket and Bench Seat from TMI!

These custom, fully assembled seats will look and feel great in any vehicle. Seat features a tubular steel frame, molded seat foam, sporty side bolsters and a handcrafted, premium padded vinyl upholstery with contrasting white stitching to complement your truck.

Includes seat reclining mechanism and slider tracks. Seats are universal and require mounting bracket for installation.

Seat Mounting Brackets are sold separately.

Consoles are constructed from a molded fiberglass base, then covered with premium padded vinyl and feature two integrated cup holders. Consoles are specifically designed for use with Signature Series Bucket Seats and mounting brackets.

* After the sell price means Oversize Part Charge. Your order will incur a charge of \$20.00 for each oversized part. Due to packing and/or transportation requirements, please allow additional time for delivery. Oversized Parts are not available for air delivery.

LMC Signature Series Bucket Seat Sets & Center Console

Dark Brown Bucket Seat Set



Two-Tone Bucket Seat Set



Center Consoles (Sold Separately)

When installed, the height perfectly aligns with bucket seats for a clean professional looking install.

Two-Tone Console

PART	DESCRIPTION	APPLICATION	REQD	PRICE
38-2143-BN	BUCKET SEAT SET	TWO-TONE	CHEVY GMC 67-72 (1)	\$959.95*
38-2188-BN	CENTER CONSOLE	TWO-TONE	CHEVY GMC 67-72 (1)	\$389.95*
38-2172-DB	BUCKET SEAT SET	DARK BROWN	CHEVY GMC 67-72 (1)	\$959.95*
38-2177-DB	CENTER CONSOLE	DARK BROWN	CHEVY GMC 67-72 (1)	\$389.95*

Seat/Console Mount Bracket (Sold Separately)

PART	DESCRIPTION	APPLICATION	REQD	PRICE
38-2228-DB	BUDDY CONSOLE	DARK BROWN	CHEVY GMC 67-72 (1)	\$499.95
38-2165	MOUNT BRACKET - SEAT/CONSOLE	CHEVY GMC 67-72	(1)	\$249.95*

LMC Signature Series Bench Seats



Dark Brown Bench Seat



Two-Tone Bench Seat

38-2227-DB

Seat/Console Mount Bracket (Sold Separately)

PART	DESCRIPTION	APPLICATION	REQD	PRICE
38-2154-BN	BENCH SEAT	TWO-TONE	CHEVY GMC 67-72 (1)	\$1209.95*
38-2173-DB	BENCH SEAT	DARK BROWN	CHEVY GMC 67-72 (1)	\$1209.95*
38-2227-DB	BENCH CONSOLE	DARK BROWN	CHEVY GMC 67-72 (1)	\$399.95

Signature Series Bench Seat Center Consoles feature dual cup holders, built-in storage compartment, and can easily be installed and removed as necessary.

PART	DESCRIPTION	APPLICATION	REQD	PRICE
38-2165	BENCH SEAT MOUNT BRACKET	CHEVY GMC 67-72	(1)	\$249.95*

LMC Signature Series Bucket Seat Set

Two-Tone Bucket Seat

Dark Brown Bucket Seat



Bucket Seat Bracket Set (Sold Separately, Assembly Required)

PART	DESCRIPTION	APPLICATION	REQD	PRICE
38-2143-BN	BUCKET SEAT SET	TWO-TONE	CHEVY GMC 67-72 (1)	\$959.95*
38-2172-DB	BUCKET SEAT SET	DARK BROWN	CHEVY GMC 67-72 (1)	\$959.95*
38-2161	BUCKET SEAT MOUNT BRACKET SET	CHEVY GMC 67-72	(1)	\$169.95



Vinyl Upholstery



Dark Brown

Black

Vinyl Upholstery is the same black and dark brown material used in the TMI Pro Classic Sport and LMC Signature Series interior components. Premium vinyl material is perfect for covering panels, console and other custom interior pieces. Vinyl measures 3' by 6' and is backed with fabric reinforcement.

PART	DESCRIPTION	APPLICATION	REQD	PRICE
38-2686-BL	VINYL UPHOLSTERY BLACK	2 YARDS	(AR)	\$99.95
38-2686-DB	VINYL UPHOLSTERY DARK BROWN	2 YARDS	(AR)	\$99.95

Dark Brown Carpet Pieces Will Complement the Look of LMC Signature Series Two-Tone or Dark Brown Interior Parts

Dark Brown Molded Carpet



Shiftrod and Steering Column
Holes are Not Pre-cut

Molded Carpet is made from 100% nylon loop pile carpet with heavy 36-ounce jute padding under the front passenger area to help insulate against heat and reduce road noise. Dark brown original style heel pad is attached, and an easy-to-install dimmer switch grommet is also included. The color coordinated vinyl binding helps prevent fraying and adds the finishing touch.

Carpet covers the floor from the firewall to the back of the cab. Trimming will be necessary on trucks with an in-cab gas tank.

PART	DESCRIPTION	APPLICATION	REQD	PRICE
38-2734-DB	MOLDED CARPET DARK BROWN 2WD MODELS WITH FLOOR SHIFT ALL 4WD • ALL BIG BLOCK	PICKUP 67-72 (HIGH HUMP)	(1)	\$174.95
38-2735-DB	MOLDED CARPET DARK BROWN 2WD MODELS WITH COLUMN SHIFT	PICKUP 67-72 (LOW HUMP)	(1)	\$174.95

Dark Brown Floor Mat Set



38-2631-DB

38-2632-DB

Floor Mat Set protects your carpets from the everyday wear and tear as well as mud, sand, snow and the sun which cause your carpet to fade. Floor mats are made from 100% nylon, trimmed with dark brown vinyl binding and feature a grip lock non-skid backing to help them stay in place.

PART	DESCRIPTION	APPLICATION	REQD	PRICE
38-2631-DB	FLOOR MAT SET 2PC DARK BROWN	CHEVY GMC 67-70	(1)	\$89.95
38-2632-DB	FLOOR MAT SET 2PC DARK BROWN	CHEVY GMC 71-72	(1)	\$89.95

Dark Brown Kick Panel Carpet



38-2756-DB

Kick Panel Carpet Set fits and looks like original and is made from 100% nylon loop pile carpet. Dark brown vinyl binding is used on exposed edges to help prevent fraying and separation of materials.

PART	DESCRIPTION	APPLICATION	REQD	PRICE
38-2756-DB	KICK PANEL CARPET SET DARK BROWN	CHEVY GMC 67-72	(1)	\$54.95

Gas Tank Carpet



38-2757-DB

Gas Tank Cover Carpet adds a finishing touch to your interior. Made from 100% nylon loop pile carpet that fits and looks like original. Dark brown vinyl binding is used on exposed edges to help prevent fraying.

PART	DESCRIPTION	APPLICATION	REQD	PRICE
38-2757-DB	GAS TANK CARPET DARK BROWN	PICKUP 67-72	(1)	\$109.95

Clear Dome Light Lens ... For a Brighter Light and a Cleaner Look

Made to original equipment specifications, this clear-diffused dome light lens replaces your original opaque dome light lens. Fits original dome light housing; no modification required for installation.

Combine a chrome dome light housing with an LED dome light bulb for a dramatic change to the interior lighting at night.

**For More Information on LED Bulbs
See Page 196**



PART	DESCRIPTION	APPLICATION	REQD	PRICE
36-4205	DOME LIGHT LENS-CLEAR	CHEVY GMC 67-72	(1)	\$9.95
36-4442	DOME LIGHT ASSY-W/CHROME BASE	CHEVY GMC 67-72	(1)	\$18.95
36-0205	LED BULB-WHITE	CHEVY GMC 67-72	(1)	\$5.95

**LMC
TRUCK
EXCLUSIVE**

Vinyl Reproduction Headliner and Headliner Chrome Trim Kit

1967-72 Chevy & GMC Truck

Top off your interior restoration with this reproduction headliner. It is made from dielectrically heat sealed vinyl and features a cardboard backing.

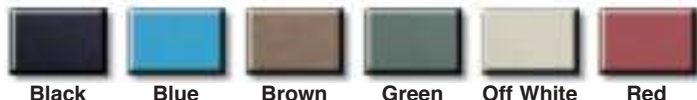

PART	DESCRIPTION	APPLICATION	REQD	PRICE
38-2010-BL	HEADLINER BLACK	CHEVY GMC 67-72	(1)	\$89.95*
38-2010-LL	HEADLINER BLUE	CHEVY GMC 67-72	(1)	\$129.95*
38-2010-BN	HEADLINER BROWN	CHEVY GMC 67-72	(1)	\$129.95*
38-2010-GN	HEADLINER GREEN	CHEVY GMC 67-72	(1)	\$129.95*
38-2010-OW	HEADLINER OFFWHITE	CHEVY GMC 67-72	(1)	\$129.95*
38-2010-RD	HEADLINER RED	CHEVY GMC 67-72	(1)	\$129.95*
38-2000	CHROME TRIM SET W/SCREWS	CHEVY GMC 69-72	(1)	\$119.95
30-0059	TRIM SCREW KIT	CHEVY GMC 69-72	(1)	\$1.25
38-0792	WEATHERSTRIP ADHESIVE-BLACK	5 OUNCE TUBE		\$6.95

*After the sell price means Oversize Part Charge. Your order will incur a charge of \$20.00 for each oversized part. Due to packing and/or transportation requirements, please allow additional time for delivery. Oversized Parts are not available for air delivery.



Highliner with Built-In Speakers ... For a Stereo System Above the Rest

1967-72 Chevy & GMC Truck

Highliner uses four built-in, uniquely placed speakers which guarantee true stereo separation as well as less distortion and ensures clarity at lower volume levels by neutralizing the echo effect found in most pickups. Radio console is designed to accept optional aftermarket stereo cassette players, CD players or CB radios.

Highliner is manufactured from high-impact, leather-grained, black ABS plastic and can be painted to match the color of the interior. It installs easily and includes four 4" air suspension speakers with a 5.8 ounce magnet, which handles up to 10 watts of power. Features high-temperature resistant voice coils and comes with foam speaker baffle and suppression pads, antenna extension cable, bezel plate, installation hardware and instructions.

*After the sell price means Oversize Part Charge. Your order will incur a charge of \$20.00 for each oversized part. Due to packing and/or transportation requirements, please allow additional time for delivery. Oversized Parts are not available for air delivery.

PART	DESCRIPTION	APPLICATION	REQD	PRICE
38-2043-BL	HIGHLINER W/BUILT-IN SPEAKERS	CHEVY GMC 67-72	(1)	\$359.95*

**Match the Color of Your Interior with ColorBond
See Page 106**



Threshold Plate Sets with LED Bowtie

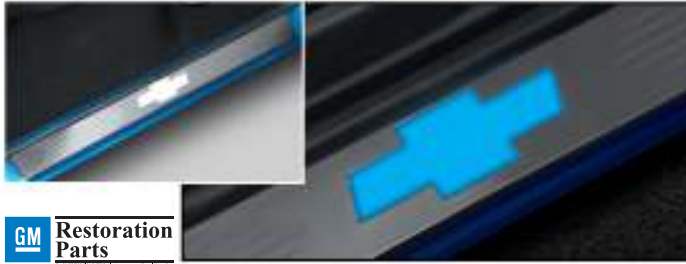

GM Restoration Parts



37-8044



Multi-Colored LED Bowtie



37-8038



Replacement Remote

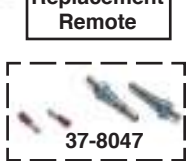

37-8047

Officially GM licensed custom threshold plates are made from high-quality stainless steel with a brushed finish and etched accents. The long-lasting LED illuminated bowtie in the center glows when either door is opened and turns off when closed and can be wired to an existing courtesy light switch or one can be purchased separately.

Threshold Plate Set requires no drilling and installs using pre-attached 3M™ tape strips. Threshold Plate Set and Courtesy Light Switch Kit include instructions and come with everything needed to install.

37-8044 glows a steady blue. 37-8038 can be changed to one of 20 static colors with adjustable brightness or set to one of 22 dynamic modes that cycles between all the colors that can be sped up or slowed down to your liking. All this can be done from the included wireless remote control.

PART	DESCRIPTION	APPLICATION	REQD	PRICE
37-8044	THRESHOLD PLATE SET W/BOWTIE	BLUE LED	(1)	\$129.95
37-8038	THRESHOLD PLATE SET W/BOWTIE	MULTI-COLOR LED	(1)	\$159.95
37-8028	REPLACEMENT REMOTE		(1)	\$14.95
37-8047	COURTESY LIGHT SWITCH KIT	CHEVY	(1)	\$4.95

Door Sill Plate Sets

1967-72 Chevy Truck, Blazer, Suburban

1967-72 GMC Truck, Jimmy, Suburban

Polished Threshold Plate Set
See on Page 85

38-2406 Door Sill Plate Set



38-2406

Threshold Plate Set
See on Page 85

38-2409 Door Sill Plate Set



38-2409



38-2434

Premium Chrome Door Sill Plates:

- Stamped from new tooling.
- Made from OE-quality steel for strength and durability.
- Buffed and polished to achieve a smooth, defect-free plating surface.
- Three-layer Triple Nickel plating process gives these door sill plates an exceptionally smooth surface before final chrome plating.

PART	DESCRIPTION	APPLICATION	REQD	PRICE
Without Chevy Bowtie Emblem				
38-2406	DOOR SILL PLATE SET-FRONT-CHROME	CHEVY GMC 67-72	(1)	\$44.95
38-2404	DOOR SILL PLATE SET-FRONT-SS	CHEVY GMC 67-72	(1)	\$39.95
38-2408	DOOR SILL PLATE SET-FRONT/REAR CHROME	3 PC SUBURBAN 67-72	(1)	\$69.95
38-2457	DOOR SILL PLATE-3RD DOOR	CHROME SUBURBAN 67-72	(1)	\$29.95
38-2434	ANTI-SLIP PAD-DOOR STEP	SUBURBAN 67-72	(3)	\$9.95

Premium Polished Stainless Steel Door Sill Plates:

- Stamped from new tooling.
- Made from OE-quality, rust-free stainless steel for strength and durability.

SS = Stainless Steel

PART	DESCRIPTION	APPLICATION	REQD	PRICE
With Chevy Bowtie Emblem				
38-2409	DOOR SILL PLATE SET-FRONT-CHROME	CHEVY	67-72 (1)	\$54.95
38-2417	DOOR SILL PLATE SET-FRONT-SS	CHEVY	67-72 (1)	\$49.95
Door Sill Plate Screws				
30-1118	SILL SCREW KIT-4PC	PICKUP	67-72 (2)	\$1.95
30-1118	SILL SCREW KIT-4PC	SUBURBAN	67-72 (3)	\$1.95
30-1117	SILL SCREW	PICKUP	67-72 (8)	\$9.95
30-1117	SILL SCREW	SUBURBAN	67-72 (11)	\$9.95

Sun Visor Set and Vanity Mirror

1967-72 Chevy Truck, Blazer, Suburban
1967-72 GMC Truck, Jimmy, Suburban



Sold in Sets of 2

These Reproduction Vinyl Sun Visors are designed like the originals, right down to the evenly stitched bindings, metal pins and tips. Brackets are not included with sun visors and must be purchased separately.

PART	DESCRIPTION	APPLICATION	REQD	PRICE
38-2130-BL	SUN VISOR SET BLACK	CHEVY GMC 67-72	(1)	\$79.95
38-2130-LL	SUN VISOR SET BLUE	CHEVY GMC 67-72	(1)	\$99.95
38-2130-BN	SUN VISOR SET BROWN	CHEVY GMC 67-72	(1)	\$99.95
38-2130-GN	SUN VISOR SET GREEN	CHEVY GMC 67-72	(1)	\$99.95
38-2130-OW	SUN VISOR SET OFF WHITE	CHEVY GMC 67-72	(1)	\$99.95
38-2130-RD	SUN VISOR SET RED	CHEVY GMC 67-72	(1)	\$99.95
38-2127	BRACKET W/SCREWS	CHROME PICKUP	67-72 (2)	\$26.95
38-2131	BRACKET W/SCREWS	BLACK PICKUP	67-72 (2)	\$18.95
38-2127	BRACKET W/SCREWS	CHROME SUBURBAN	67-72 (2)	\$26.95
38-2131	BRACKET W/SCREWS	BLACK SUBURBAN	67-72 (2)	\$18.95
38-2096	BRACKET-LH W/O SCREWS	BLACK BLZ JIM	69-72 (1)	\$89.95
38-2097	BRACKET-RH W/O SCREWS	BLACK BLZ JIM	69-72 (1)	\$89.95
30-0078	BRACKET SCREW KIT-6PC	CHEVY GMC 67-72	(1)	\$2.95
30-0468	SCREW-BRACKET	CHEVY GMC 67-72	(6)	\$0.30
30-0511	VISOR RETAINER	BLACK W/SCREW	67-72 (2)	\$4.95
30-0506	SCREW-RETAINER	BLACK	67-72 (2)	\$0.30
38-2148	VISOR RETAINER SET	CHROME W/SCREWS	67-72 (1)	\$10.95
40-0446-C	SCREW-RETAINER	ZINC	67-72 (2)	\$0.30
38-5105	VANITY MIRROR W/CHEVROLET SCRIPT	CHEVY	67-72 (2)	\$39.95

Sun Visor Installation Tip:

If your sun visor is loose on the rod and won't stay in the up position, bend the rod slightly to tighten the sun visor on the rod.

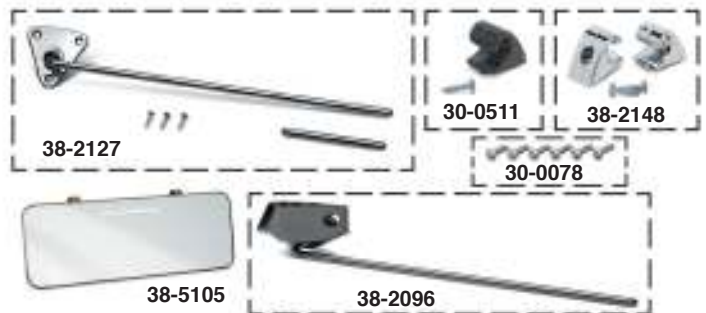

The mirror is 3-1/2" x 10" and clips onto the inside of both the passenger and driver side sun visor.

Threshold Plate Sets

1967-72 Chevy Truck, Blazer, Suburban
1967-72 GMC Truck, Jimmy, Suburban

Polished or Black Aluminum or Stainless Steel Threshold Plate Sets protect thresholds from scuffs and scrapes. Can be used alone or as a great complement to running boards. Aluminum Thresholds are engraved with Bowtie or GMC logo. Sold as a set of two. Includes hardware.



38-8151



37-8052



38-8152



37-8425

PART	DESCRIPTION	APPLICATION	REQD	PRICE
Polished Aluminum Threshold Plate Set				
38-8151	THRESHOLD PLATE SET-FRONT-ALUM	W/BOWTIE	67-72 (1)	\$139.95
37-8052	THRESHOLD PLATE SET-FRONT-ALUM	W/GMC	67-72 (1)	\$129.95
Black Aluminum Threshold Plate Set				
38-8152	THRESHOLD PLATE SET-FRONT-ALUM	W/BOWTIE	67-72 (1)	\$139.95
37-8425	THRESHOLD PLATE SET-FRONT-ALUM	W/GMC	67-72 (1)	\$139.95
Stainless Steel Threshold Plate Set				
38-6119	THRESHOLD PLATE SET-FRONT-SS	CHEVY GMC	67-72 (1)	\$39.95



38-6119

Bench Seat Components

1967-72 Chevy Truck, Blazer, Suburban
1967-72 GMC Truck, Jimmy, Suburban

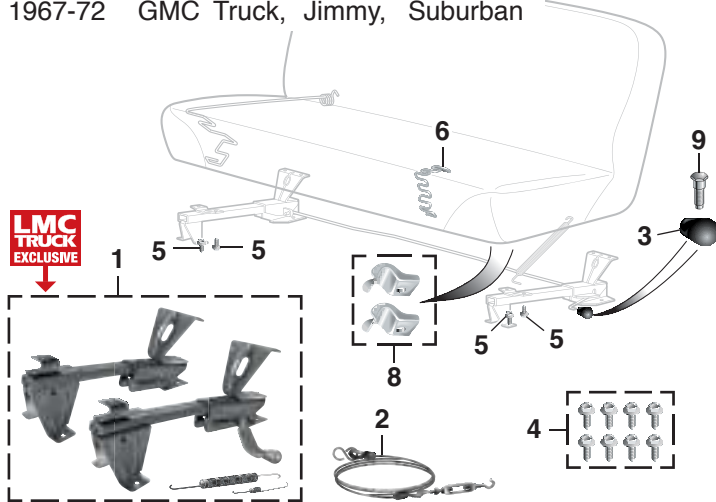

Loctite LB 8108
See Page 202

PART	ILL#	DESCRIPTION	APPLICATION	REQD	PRICE
38-2242	(1)	BENCH SEAT TRACK SET	CHEVY GMC 69-70	(1)	\$129.95
38-2243		BENCH SEAT TRACK SET	CHEVY GMC 71-72	(1)	\$149.95
30-1514	(2)	SEAT TRACK ADJUSTER CABLE	CHEVY GMC 67-72	(1)	\$10.95
30-2590	(3)	SEAT ADJUSTING KNOB	CHEVY GMC 67-72	(1)	\$3.95
30-0092	(4)	SEAT TRACK BOLT KIT-8PC	CHEVY GMC 67-72	(1)	\$3.95
30-0230	(5)	BOLT-TRACK/FLOOR/SEAT	CHEVY GMC 67-72	(16)	\$.95
30-3124	(6)	END SPRING REPAIR-LH/RH	CHEVY GMC 67-68	(2)	\$3.95
38-1240	(7)	HOG RING KIT W/PLIERS	100PC	(AR)	\$5.95
30-1512	(8)	SEAT TIE DOWN SET-REAR	BLZ JIM 69-72	(1)	\$19.95
30-1512		SEAT TIE DOWN SET-REAR	SUBURBAN 67-72	(2)	\$19.95
30-0258	(9)	BOLT-SEAT BELT-FLOOR	CHEVY GMC 67-72	(4)	\$4.95

Basic Interior Kit ... Gets You Started at a Great Price !

1967-72 Chevy & GMC Truck

Seat Foams are Not Included
See Page 88



The Basic Interior Kit saves you money over buying each piece separately.

Call or go online and order yours today!

Molded carpet covers the floor from the firewall to the back of the cab. Trimming will be necessary on trucks with an in-cab gas tank.

Basic Interior Kit Includes:

- Plastic Dash Pad Cover
- Plastic Door Panel Set
- Padded Armrest Set
- Vinyl Bench Seat Reupholstery Kit
- Molded Carpet Kit

PART	DESCRIPTION	APPLICATION	REQD	PRICE
2WD Models with Floor Shift • All 4WD (High Hump)				
38-2266-BL	INTERIOR KIT-BLACK	PICKUP 67-71	(1)	\$599.95
38-2267-BL	INTERIOR KIT-BLACK	PICKUP 72	(1)	\$599.95
2WD Models with Column Shift (Low Hump)				
38-2268-BL	INTERIOR KIT-BLACK	PICKUP 67-71	(1)	\$599.95
38-2269-BL	INTERIOR KIT-BLACK	PICKUP 72	(1)	\$599.95

Vinyl Bucket Seat Reupholstery Kit

1967-68 Chevy & GMC Truck



Like the original, this reproduction kit features a repeating pattern of dielectrically heat sealed vertical pleats which resemble double stitch bar seams. Matching center fold-down armrest cover is included. Hog rings, hog ring pliers and instructions are included for installation.

PART	DESCRIPTION	APPLICATION	REQD	PRICE
38-2308-BL	BUCKET SEAT KIT	BLACK	CHEVY GMC 67-68	(1) \$419.95
38-2308-LL	BUCKET SEAT KIT	BLUE	CHEVY GMC 67-68	(1) \$419.95
38-2308-BN	BUCKET SEAT KIT	BROWN	CHEVY GMC 67-68	(1) \$419.95
38-2308-RD	BUCKET SEAT KIT	RED	CHEVY GMC 67-68	(1) \$419.95

Vinyl Rear Bench Seat Reupholstery Kit

1971-72 Chevy Blazer
1971-72 GMC Jimmy

**1971-72
Rear Bench Pattern**



Like original, these kits feature scroll detail and repeating vertical pleats dielectrically heat sealed into the vinyl. Hog rings, hog ring pliers and instructions are included for installation. Seat pattern was original for 1971-72 models, but can also be used on 1969-70 models.

PART	DESCRIPTION	APPLICATION	REQD	PRICE
38-2321-BL	REAR BENCH SEAT KIT BLACK	71-72	(1)	\$289.95
38-2321-LL	REAR BENCH SEAT KIT BLUE	71-72	(1)	\$289.95
38-2321-BN	REAR BENCH SEAT KIT BROWN	71-72	(1)	\$289.95
38-2321-GN	REAR BENCH SEAT KIT GREEN	71-72	(1)	\$289.95
38-2321-OW	REAR BENCH SEAT KIT OFF WHITE	71-72	(1)	\$289.95
38-2321-RD	REAR BENCH SEAT KIT RED	71-72	(1)	\$289.95

Vinyl Front Seat Reupholstery Kit

1969-72 Chevy Truck, Blazer, Suburban

1969-72 GMC Truck, Jimmy, Suburban

1969-70 Bench Pattern



1969-70
Bucket Pattern

1971-72
Bucket Pattern

1971-72 Bench Pattern
38-2310-LL



Like original, these kits feature scroll detail and repeating vertical pleats dielectrically heat sealed into the vinyl. Hog rings, hog ring pliers and instructions are included for installation.

These seat patterns were original for 1969-72; however, they are interchangeable and will fit all front bench seats 1967-72 and bucket seats 1969-72.

Seat foams are not included, see page 88.

See page 86 for other seat components.

PART	DESCRIPTION	APPLICATION	REQD	PRICE
Bucket Seat Kits				
38-2313-BL	BUCKET SEAT KIT BLACK	CHEVY GMC 69-70	(1)	\$289.95
38-2313-LL	BUCKET SEAT KIT BLUE	CHEVY GMC 69-70	(1)	\$289.95
38-2313-BN	BUCKET SEAT KIT BROWN	CHEVY GMC 69-70	(1)	\$289.95
38-2313-GN	BUCKET SEAT KIT GREEN	CHEVY GMC 69-70	(1)	\$289.95
38-2313-OW	BUCKET SEAT KIT OFF WHITE	CHEVY GMC 69-70	(1)	\$289.95
38-2312-BL	BUCKET SEAT KIT BLACK	CHEVY GMC 71-72	(1)	\$289.95
38-2312-LL	BUCKET SEAT KIT BLUE	CHEVY GMC 71-72	(1)	\$289.95
38-2312-BN	BUCKET SEAT KIT BROWN	CHEVY GMC 71-72	(1)	\$289.95
38-2312-GN	BUCKET SEAT KIT GREEN	CHEVY GMC 71-72	(1)	\$289.95
38-2312-OW	BUCKET SEAT KIT OFF WHITE	CHEVY GMC 71-72	(1)	\$289.95

PART	DESCRIPTION	APPLICATION	REQD	PRICE
Bench Seat Kits				
38-2309-BL	BENCH SEAT KIT BLACK	PICKUP 69-70	(1)	\$289.95
38-2309-LL	BENCH SEAT KIT BLUE	PICKUP 69-70	(1)	\$289.95
38-2309-BN	BENCH SEAT KIT BROWN	PICKUP 69-70	(1)	\$289.95
38-2309-GN	BENCH SEAT KIT GREEN	PICKUP 69-70	(1)	\$289.95
38-2309-OW	BENCH SEAT KIT OFF WHITE	PICKUP 69-70	(1)	\$289.95
38-2309-RD	BENCH SEAT KIT RED	PICKUP 69-70	(1)	\$289.95
38-2310-BL	BENCH SEAT KIT BLACK	PICKUP 71-72	(1)	\$289.95
38-2310-LL	BENCH SEAT KIT BLUE	PICKUP 71-72	(1)	\$289.95
38-2310-BN	BENCH SEAT KIT BROWN	PICKUP 71-72	(1)	\$289.95
38-2310-GN	BENCH SEAT KIT GREEN	PICKUP 71-72	(1)	\$289.95
38-2310-OW	BENCH SEAT KIT OFF WHITE	PICKUP 71-72	(1)	\$289.95
38-2310-RD	BENCH SEAT KIT RED	PICKUP 71-72	(1)	\$289.95

Vinyl / Houndstooth Front Seat Reupholstery Kit

1971-72 Chevy Truck, Blazer

1971-72 GMC Truck, Jimmy

Like original, this reproduction front kit features houndstooth cloth inserts for stylish comfort in any temperature.

Hog rings, hog ring pliers and instructions are included.

Houndstooth seats were original for 1971-72; however, they are interchangeable and will fit all front bench seats 1967-72 and bucket seats 1969-72.

PART	DESCRIPTION	APPLICATION	REQD	PRICE
Bench Houndstooth Seat Kit				
38-2311-BL	BENCH KIT-HOUNDSTOOTH BLACK	PICKUP 71-72	(1)	\$379.95
38-2311-LL	BENCH KIT-HOUNDSTOOTH BLUE	PICKUP 71-72	(1)	\$379.95
38-2311-GN	BENCH KIT-HOUNDSTOOTH GREEN	PICKUP 71-72	(1)	\$379.95
38-2311-RD	BENCH KIT-HOUNDSTOOTH RED	PICKUP 71-72	(1)	\$379.95
Bucket Houndstooth Seat Kit				
38-2314-BL	BUCKET KIT-HOUNDSTOOTH BLACK	CHEVY GMC 71-72	(1)	\$419.95
38-2314-LL	BUCKET KIT-HOUNDSTOOTH BLUE	CHEVY GMC 71-72	(1)	\$419.95
38-2314-RD	BUCKET KIT-HOUNDSTOOTH RED	CHEVY GMC 71-72	(1)	\$419.95



38-2311-RD



Kick Panel Set and Air Vent Seals

1967-72 Chevy Truck, Blazer, Suburban
 1967-72 GMC Truck, Jimmy, Suburban

Kick Panels with Speakers
 See Page 103

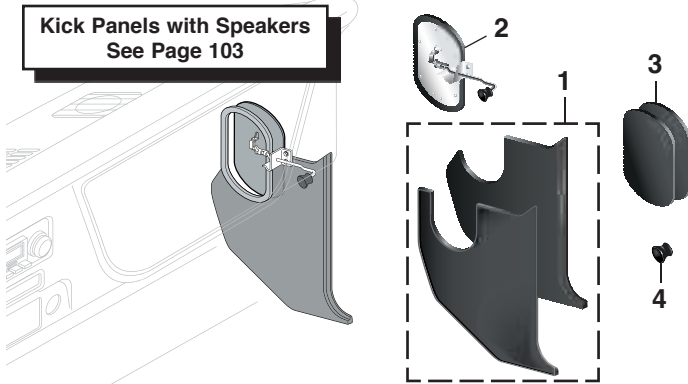

Kick Panels May Be Painted to Match the Color of Your Truck's Interior

PART	ILL#	DESCRIPTION	APPLICATION	REQD	PRICE
38-2490	(1)	KICK PANEL SET-BLACK	CHEVY GMC 67-72	(1)	\$29.95
38-5348	(2)	KICK PANEL VENT-LH	CHEVY GMC 67-72	(1)	\$49.95
38-5349		KICK PANEL VENT-RH	CHEVY GMC 67-72	(1)	\$49.95
38-7420	(3)	AIR VENT SEAL SET	CHEVY GMC 67-72	(1)	\$4.95
30-2630	(4)	AIR VENT KNOB	CHEVY GMC 67-72	(2)	\$7.95

Center Console Components

1969-72 Chevy Truck, Blazer, Suburban
 1969-72 GMC Truck, Jimmy, Suburban

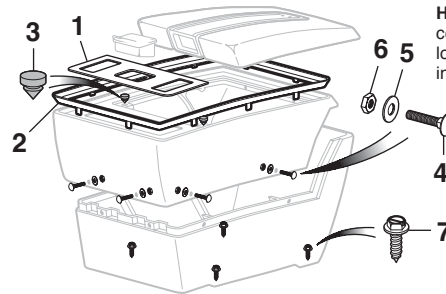

Hardware Note: Some upper consoles were attached to the lower compartment with rivets instead of small carriage bolts.

PART	ILL#	DESCRIPTION	APPLICATION	REQD	PRICE
38-5011	(1)	ASHTRAY BEZEL PLATE	CHEVY GMC 69-72	(1)	\$24.95
38-5007	(2)	TRIM RING-CHROME	CHEVY GMC 69-72	(1)	\$79.95
30-1842	(3)	RUBBER BUMPER	CHEVY GMC 69-72	(2)	\$.65
30-0552	(4)	CARRIAGE BOLT	CHEVY GMC 69-72	(6)	\$.45
30-0635	(5)	WASHER	CHEVY GMC 69-72	(6)	\$.45
30-0881	(6)	NUT	CHEVY GMC 69-72	(6)	\$.65
30-0550	(7)	SCREW-CONSOLE TO FLOOR	CHEVY GMC 69-72	(4)	\$.45

Front Replacement Seat Cushions Restore Your Seat's Comfort

1967-72 Chevy Truck, Blazer, Suburban
 1967-72 GMC Truck, Jimmy, Suburban

Full Foam Bottom with Foam Pad Backrest



38-2355

Full Foam Bottom and Back



38-2356

Replacement Seat Cushions are manufactured with a precision cold cure molding process that exceeds original quality and are reinforced with a tough polypropylene mesh for stability and long life.

#38-2355 Bench Seat Cushion Set fits bench seats with a full foam bottom and a spring core backrest. Set includes molded seat bottom cushion and a cut-to-fit foam pad backrest.

#38-2356 Bench Seat Cushion Set fits bench seats with full foam bottom and backrest. Set includes molded bottom cushion and molded backrest cushion.

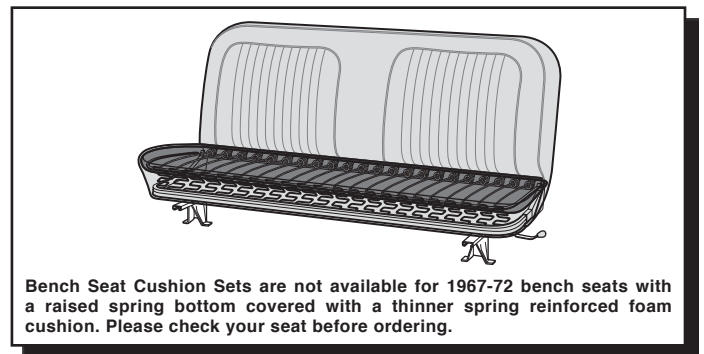

Bench Seat Cushion Sets are not available for 1967-72 bench seats with a raised spring bottom covered with a thinner spring reinforced foam cushion. Please check your seat before ordering.

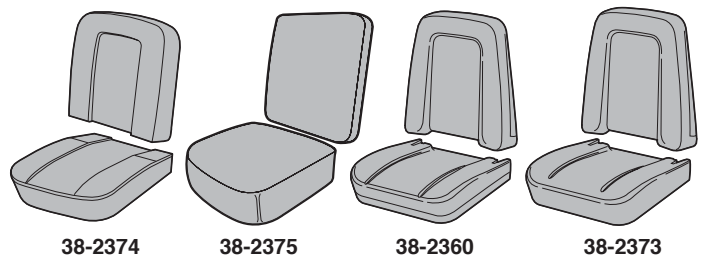

38-2374

38-2375

38-2360

38-2373

*After the sell price means Oversize Part Charge. Your order will incur a charge of \$20.00 for each oversized part. Due to packing and/or transportation requirements, please allow additional time for delivery. Oversized Parts are not available for air delivery.

PART	DESCRIPTION	APPLICATION	REQD	PRICE
Bench Seat				
38-2355	BENCH SEAT CUSHION SET-FRONT	CHEVY GMC 67-68	(1)	\$249.95*
38-2356	BENCH SEAT CUSHION SET-FRONT	CHEVY GMC 69-72	(1)	\$349.95*

PART	DESCRIPTION	APPLICATION	REQD	PRICE
Bucket Seat				
38-2374	BUCKET SEAT CUSHION SET	CHEVY GMC 67-68	(2)	\$249.95
38-2375	BUCKET SEAT CUSHION SET-CENTER	CHEVY GMC 67-68	(1)	\$99.95
38-2360	BUCKET SEAT CUSHION SET	CHEVY GMC 69-70	(2)	\$249.95
38-2373	BUCKET SEAT CUSHION SET	CHEVY GMC 71-72	(2)	\$249.95

Super Value Reupholstery Front Bench Seat Kit

This vinyl reupholstery bench seat kit is an excellent reproduction that is based on the 1971-72 pattern; however, they are interchangeable and will fit all front bench seats 1967-72.



How-To Video Available

Featuring TV Personality Kevin Tetz

Visit lmctruck.com/product-videos

Features scroll detail that is dielectrically heat sealed into the black vinyl with repeating vertical pleats that are stitched.

Hog rings, hog ring pliers and instructions are included for installation.

Available in Black Only

PART	DESCRIPTION	APPLICATION	REQD	PRICE
38-2319-BL	SUPER VALUE BENCH SEAT KIT	PICKUP 71-72	(1)	\$149.95



38-2319-BL

Seat Cushions are Sold Separately
See Page 88

Vinyl Front Bench Reupholstery Seat Kits ... A Perfect Fit in Your Truck



Black

Blue

Brown

Gray

Red

Precision tailored Vinyl Reupholstery Seat Kits are made of long-wearing padded vinyl which conforms to the contour of the seat and gives a newly upholstered look. Hog rings, hog ring pliers and illustrated instructions are included.

PART	DESCRIPTION	APPLICATION	REQD	PRICE
38-2303-BL	VINYL BENCH SEAT KIT BLACK	PICKUP 67-72	(1)	\$179.95
38-2303-LL	VINYL BENCH SEAT KIT BLUE	PICKUP 67-72	(1)	\$179.95
38-2303-BN	VINYL BENCH SEAT KIT BROWN	PICKUP 67-72	(1)	\$179.95
38-2303-GR	VINYL BENCH SEAT KIT GRAY	PICKUP 67-72	(1)	\$179.95
38-2303-RD	VINYL BENCH SEAT KIT RED	PICKUP 67-72	(1)	\$179.95



38-2303-LL

Seat Cushions are Sold Separately
See Page 88

Velour Front Bench Reupholstery Seat Kits for All Weather Comfort and Style



Black

Blue

Brown

Gray

Red

Velour Reupholstery Seat Kits have vinyl sides and feature durable bonded thread that won't rot and fully finished edges with reinforced stress points. Each kit includes hog rings, hog ring pliers and fully illustrated instructions.

PART	DESCRIPTION	APPLICATION	REQD	PRICE
38-2307-BL	VELOUR BENCH SEAT KIT BLACK	PICKUP 67-72	(1)	\$189.95
38-2307-LL	VELOUR BENCH SEAT KIT BLUE	PICKUP 67-72	(1)	\$189.95
38-2307-BN	VELOUR BENCH SEAT KIT BROWN	PICKUP 67-72	(1)	\$189.95
38-2307-GR	VELOUR BENCH SEAT KIT GRAY	PICKUP 67-72	(1)	\$189.95
38-2307-RD	VELOUR BENCH SEAT KIT RED	PICKUP 67-72	(1)	\$189.95



38-2307-RD

Seat Cushions are Sold Separately
See Page 88

Saddle Blanket Seat Covers



Black

Blue

Brown

Burgundy

Saddle Blanket Seat Covers are handcrafted with a heavy-duty weave to resist wear and provide all-weather comfort. These universal seat covers feature seat belt pass-throughs and front pockets for convenient storage. Installation instructions included.

PART	DESCRIPTION	APPLICATION	REQD	PRICE
38-2346-BL	SADDLE BLANKET COVER BLACK	PICKUP 67-72	(1)	\$79.95
38-2346-LL	SADDLE BLANKET COVER BLUE	PICKUP 67-72	(1)	\$79.95
38-2346-BN	SADDLE BLANKET COVER BROWN	PICKUP 67-72	(1)	\$79.95
38-2346-BG	SADDLE BLANKET COVER BURGUNDY	PICKUP 67-72	(1)	\$79.95



38-2346-BL

Bucket Seat Components

1967-72 Chevy Truck, Blazer, Suburban
1967-72 GMC Truck, Jimmy, Suburban

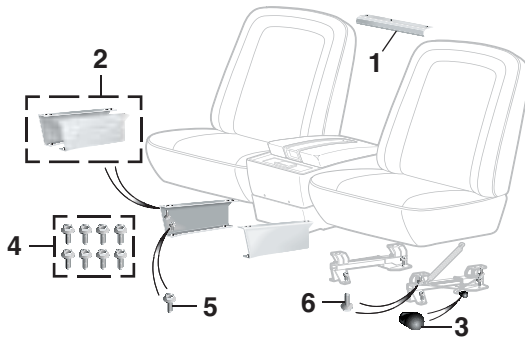

Loctite LB 8108
See Page 202

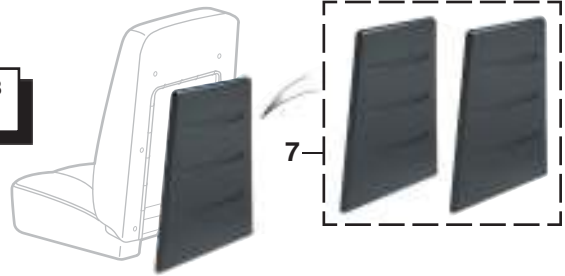

PART	ILL#	DESCRIPTION	APPLICATION	REQD	PRICE
38-2196	(1)	CENTER SEAT BACK STOP	PICKUP	67-68 (1)	\$39.95
38-2251	(2)	MOUNT BRACKET SET-RH "A"	CHEVY GMC 69-72	(1)	\$119.95

PART	ILL#	DESCRIPTION	APPLICATION	REQD	PRICE
30-2590	(3)	SEAT ADJUSTING KNOB	CHEVY GMC 69-72	(1)	\$3.95
30-0092	(4)	SEAT TRACK BOLT KIT-8PC	CHEVY GMC 69-72	(2)	\$3.95
30-0230	(5)	BOLT-TRACK TO FLOOR	CHEVY GMC 69-72	(16)	\$.95
30-0230	(6)	BOLT-TRACK TO SEAT	CHEVY GMC 69-72	(16)	\$.95
38-2833	(7)	SEAT BACK SET-BUCKET SEATS	BLZ JIM 69-72	(1)	\$69.95

Note: "A" Can be used on Blazer models but will not allow the seat to fold forward.

Bench and Bucket Seat Rebuilding Kits

Seat Rebuild Kits contain the necessary parts to correct seat conditions such as missing padding; weakened, sagging or broken springs; and uneven seating areas.



#38-2831 Bench Seat Kit:

- 24" x 60" Foam Sheet
- 18" x 60" Reinforcement Material
- 1 Pair of Hog Ring Pliers
- 100 Hog Rings
- 2 Steel Rods and Instructions



May also be used for preparing seats prior to installation of seat covers or replacement upholstery covers or to correct a condition under existing upholstery.

#38-2832 Bucket Seat Kit:

- 2 Foam 24" x 24" Sheets
- 2 Reinforcement 18" x 20" Material
- 1 Pair of Hog Ring Pliers
- 100 Hog Rings
- Instructions

PART	DESCRIPTION	APPLICATION	REQD	PRICE
38-2831	BENCH SEAT REBUILDING KIT	CHEVY GMC 67-72	(AR)	\$34.95

PART	DESCRIPTION	APPLICATION	REQD	PRICE
38-2832	BUCKET SEAT REBUILDING KIT	CHEVY GMC 67-72	(AR)	\$34.95

Seat Heater Kits ... Warm Yourself Up Before Your Truck Warms Up

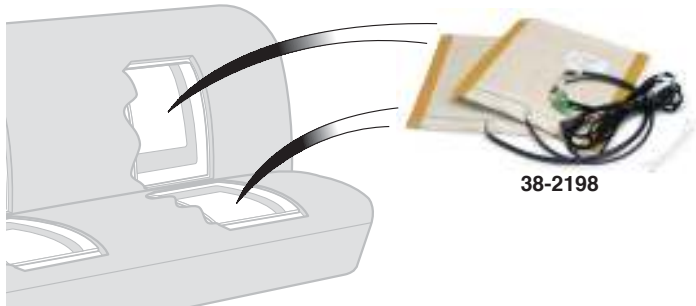

Seat Heaters are constructed with patented carbon fiber heating elements which give consistent and controlled warmth. Paper thin heating elements are water-resistant and install between any seat cover material and seat cushion. Kit includes heating elements for seat back and bottom, three-way switch (Off/Low/High), pre-wired relay harness with fuse and instructions.

#38-2198 contains two 11" x 11" heater elements. (One for seat back and one for seat bottom.) Ideal for use in bucket seat applications.

#38-2199 contains two 11" x 22" heater elements. (One for seat back and one for seat bottom.) Ideal for use in bench seat applications.

PART	DESCRIPTION	APPLICATION	REQD	PRICE
38-2198	SEAT HEATER KIT-11 X 11 ELEMENTS	CHEVY GMC 67-72	(AR)	\$99.95
38-2199	SEAT HEATER KIT-11 X 22 ELEMENTS	CHEVY GMC 67-72	(AR)	\$119.95

Deluxe Bench Seat Console



Securely Fastens to
Your Bench Seat

Bench Seat Console features oversized, dual adjustable cup holders, dense foam padded armrest, bottom mount strap for seat belt mounting, large rear storage area with built-in CD/cassette holder and smaller front storage area. Can also be used in the rear seat. *Contents Not Included.*

PART	DESCRIPTION	PRICE
38-0644-GR	GRAY 16.5"L X 8.5"W X 9"H	\$84.95

Heavy-Duty Retractable Lap Seat Belts



Seat Belts are 60" long and have an OE design made of herringbone webbing with a push-button buckle. Complete with self-adjusting retractor assembly. Installation instructions and hardware are included. Federal regulations require seat belts in all trucks manufactured after July 1971.

PART	DESCRIPTION	APPLICATION	REQD	PRICE
38-2239-BL	RETRACTABLE LAP SEAT BELT-BLACK	CHEVY GMC 67-72	(2)	\$59.95
38-2239-LL	RETRACTABLE LAP SEAT BELT-BLUE	CHEVY GMC 67-72	(2)	\$59.95
38-2239-BG	RETRACTABLE LAP SEAT BELT-BURGUNDY	CHEVY GMC 67-72	(2)	\$59.95
38-2239-GR	RETRACTABLE LAP SEAT BELT-GRAY	CHEVY GMC 67-72	(2)	\$59.95
38-2239-TN	RETRACTABLE LAP SEAT BELT-TAN	CHEVY GMC 67-72	(2)	\$59.95

Seat Belt Buckle Sleeves for Your Bucket Seats



Buckle Sleeves are 12 inches long, made from rigid, textured plastic and are available in five colors. Keeps buckle side belt within reach making it ideal for bucket seat applications. Includes cap to cover mounting bolt hole. Sleeves sold individually. Belts not included.

PART	DESCRIPTION	APPLICATION	REQD	PRICE
38-2234-BL	BUCKLE SLEEVE BLACK	BUCKET SEATS	(2)	\$6.95
38-2234-LL	BUCKLE SLEEVE BLUE	BUCKET SEATS	(2)	\$6.95
38-2234-BG	BUCKLE SLEEVE BURGUNDY	BUCKET SEATS	(2)	\$6.95
38-2234-GR	BUCKLE SLEEVE GRAY	BUCKET SEATS	(2)	\$6.95
38-2234-TN	BUCKLE SLEEVE TAN	BUCKET SEATS	(2)	\$6.95

LMC TRUCK EXCLUSIVE Center Console with Cup Holders

Replacement console is the same dimensions as the original. Its one-piece construction is made of durable, black molded polyethylene, and mounts in original location. It also features a locking lid with one set of keys. Cup holders accommodate containers with a diameter of up to 3-1/4" and has convenient storage space between the cup holders for a garage door opener or cell phone. Use existing hardware or purchase new mounting screws below. Fits trucks with bucket seats.



Due to the nature of polyethylene, painting is not recommended.

This is a replacement console, not a reproduction of the OE center console. The original upper compartment metal trim cannot be used with this console.

PART	DESCRIPTION	APPLICATION	REQD	PRICE
38-6925	REPLACEMENT CENTER CONSOLE WITH CUP HOLDERS	CHEVY GMC 69-72	(1)	\$99.95
30-0550	SCREW-CONSOLE TO FLOOR	CHEVY GMC 69-72	(4)	\$4.50

Lap Seat Belts



PART	DESCRIPTION	APPLICATION	REQD	PRICE
38-2249-BL	LAP SEAT BELT-BLACK	CHEVY GMC 67-72	(AR)	\$24.95
38-2249-LL	LAP SEAT BELT-BLUE	CHEVY GMC 67-72	(AR)	\$24.95
38-2249-BG	LAP SEAT BELT-BURGUNDY	CHEVY GMC 67-72	(AR)	\$24.95
38-2249-GR	LAP SEAT BELT-GRAY	CHEVY GMC 67-72	(AR)	\$24.95
38-2249-TN	LAP SEAT BELT-TAN	CHEVY GMC 67-72	(AR)	\$24.95
30-0258	SEAT BELT BOLT	CHEVY GMC 67-72	(4)	\$4.95

3 Point Retractable Seat Belt Kit and Seat Belt Extender



3 Point Retractable Seat Belt Kit features a quick release push-button buckle and is constructed of OE-quality herringbone webbing. Seat belt kits are a simple, direct bolt-in installation using the original seat belt mounting holes. Mounting hardware for the retractor to floor bracket and for the shoulder belt is included. Reuse existing hardware to mount the retractor and the buckle to the floor or purchase new bolts; see below. Federal regulations require seat belts in all trucks manufactured after July 1971.

Seat Belt Extender provides an extra 12" in length for added comfort. Instructions and hardware are included. For use with 3 Point Seat Belt Kits shown above.

PART	DESCRIPTION	APPLICATION	REQD	PRICE
3 Point Retractable Seat Belt Kits				
38-2246-BL	3 POINT SEAT BELT KIT-BLACK	CHEVY GMC 67-72	(2)	\$84.95
38-2246-LL	3 POINT SEAT BELT KIT-BLUE	CHEVY GMC 67-72	(2)	\$84.95
38-2246-BG	3 POINT SEAT BELT KIT-BURGUNDY	CHEVY GMC 67-72	(2)	\$84.95
38-2246-GR	3 POINT SEAT BELT KIT-GRAY	CHEVY GMC 67-72	(2)	\$84.95
38-2246-TN	3 POINT SEAT BELT KIT-TAN	CHEVY GMC 67-72	(2)	\$84.95
30-0360	BOLT-RETRACTOR TO FLOOR	CHEVY GMC 67-72	(2)	\$9.95
Seat Belt Extenders				
38-2247-BL	SEAT BELT EXTENDER-BLACK	12 INCH	(AR)	\$14.95
38-2247-LL	SEAT BELT EXTENDER-BLUE	12 INCH	(AR)	\$14.95
38-2247-BG	SEAT BELT EXTENDER-BURGUNDY	12 INCH	(AR)	\$14.95
38-2247-GR	SEAT BELT EXTENDER-GRAY	12 INCH	(AR)	\$14.95
38-2247-TN	SEAT BELT EXTENDER-TAN	12 INCH	(AR)	\$14.95

New Vintage USA Gauge Clusters

Period-styled and themed gauges for your classic truck. New Vintage USA gauge clusters easily interface with original engines as well as high-tech late-model engines, ignition systems, PCMs and speed sensors including GPS. All parts are direct fit designs that fit the stock gauge mounting locations without any cutting or modification required. Gauge arrangement can be changed to your desired preference. Made in Detroit, Michigan and backed by a 5-year warranty.



38-8179

Each gauge cluster contains:

- Programmable speedometer (0-140mph) with trip meter and standard odometer.
- Tachometer (0-8,000 rpm), fuel, oil pressure, coolant temperature and voltmeter gauges.
- Sending units for oil pressure, coolant temperature and vehicle speed.
- Works with factory fuel sending unit.
- Exclusive dead-fronted LED indicators for turn signals, high beams and auxiliary warning lamps which are hidden when off.
- Easy-to-follow, detailed installation instructions included.



38-8180

PART	DESCRIPTION	APPLICATION	REQD	PRICE	PART	DESCRIPTION	APPLICATION	REQD	PRICE
38-8179	GAUGE CLUSTER-BLACK	W/TACH CHEVY GMC 67-72	(1)	\$749.95	38-8180	GAUGE CLUSTER-RETRO BLACK W/TACH	CHEVY GMC 67-72	(1)	\$749.95

GPS Speed Sending Unit



38-8188

Make speedometer calibration a thing of the past, with the GPS Speedometer Sending Unit for your New Vintage USA Gauge Cluster. No longer will you have to recalibrate your speedometer after tire or differential gearing changes, as the GPS signal updates quickly and provides a precise reading for your speedometer to display. Can be mounted under your dash.

PART	DESCRIPTION	APPLICATION	REQD	PRICE
38-8188	GPS SPEEDOMETER SENDING UNIT	CHEVY GMC	(1)	\$99.95

White Face Gauge Overlays

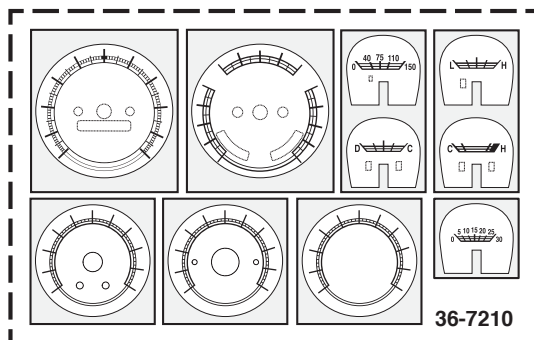

36-7210

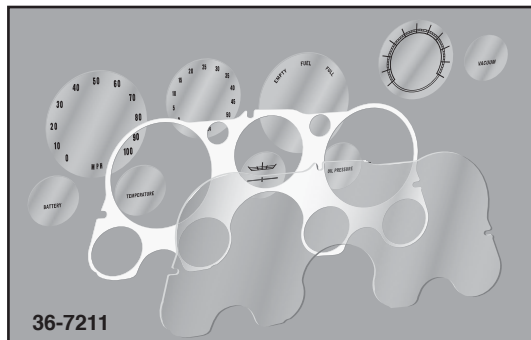

36-7211

White Face Gauge Overlays are computer printed on vinyl and pre-cut for a precise fit. They install easily over stock gauge faces without removing the gauge needles (except clock) and use the stock gauge lighting. No worries of broken needles or need for recalibrating

PART	DESCRIPTION	APPLICATION	REQD	PRICE
36-7210	WHITE GAUGE OVERLAY SET	CHEVY GMC 67-72	(1)	\$29.95
36-7211	LENS KIT W/BLACK LETTERING	CHEVY GMC 67-72	(1)	\$59.95

gauges. Overlays will not wrinkle or bubble in hot or cold temperatures and can be removed with direct heat. To complete the full effect of the white face gauges, the factory metal gauge housing will need to be painted white. Installation instructions included.

Improve the visibility of a white gauge conversion with the optional lens kit. Lens kit includes black lettering for easier gauge reading over a white background.

Classic Instrument Gauge Clusters

7 Year Warranty

Clusters feature a 4-5/8" Speedometer and Tachometer, 3-3/8" Clock, and 2-1/8" Fuel (0-90 OHM), Oil, Temp and Volt gauges. A blue LED high beam indicator is installed in the speedometer. The set includes the dash bezel, pre-wired electrical connections, mounting hardware, all necessary sending units (excluding fuel) and a wiring harness constructed of automotive grade TXL wire, machine-crimped terminals, tech-flex sleeving and Molex main connectors.

Clusters also include Zeus Speedometer Technology (ZST). ZST provides calibration at the touch of a button and ensures smooth pointer operation. ZST accepts any known speed signal such as a pulse generator, VSS, ECM, or GPS without the need for an additional interface.



PART	DESCRIPTION	APPLICATION	REQD	PRICE
37-8821	VELOCITY CLUSTER-BLACK	W/TACH CHEVY GMC 67-72	(1)	\$999.95



PART	DESCRIPTION	APPLICATION	REQD	PRICE
37-8820	G-STOCK CLUSTER-BLACK	W/TACH CHEVY GMC 67-72	(1)	\$999.95



PART	DESCRIPTION	APPLICATION	REQD	PRICE
37-8822	VELOCITY CLUSTER-WHITE	W/TACH CHEVY GMC 67-72	(1)	\$999.95



Numeric Instruments

Numeric Instrumentation for your classic truck removes the guesswork of reading engine vitals. Gone are the days of guessing your charging amps, coolant temperature and oil pressure. Each gauge features an exact numeric scale that's perfectly matched to the factory sending units and wiring, allowing a plug and play installation, no modifications required.



36-2012
Battery/Amp Gauge



Stock



36-2013
Temperature Gauge



Stock



36-2014
Oil Pressure Gauge



Stock

PART	DESCRIPTION	APPLICATION	REQD	PRICE
36-2012	GAUGE-BATTERY/AMP	CHEVY GMC 67-72	(1)	\$39.95

PART	DESCRIPTION	APPLICATION	REQD	PRICE
36-2013	GAUGE-TEMPERATURE	CHEVY GMC 67-72	(1)	\$39.95
36-2014	GAUGE-OIL PRESSURE	CHEVY GMC 67-72	(1)	\$59.95

Truck Gauges ... A Functional New Look**2-1/16" Electric Short Sweep**

37-8280



37-8281



37-8282



37-8284



37-8285



37-8286

Truck Gauges are available with an Ultra White Face with Chrome Bezel or Black Face with Black Bezel and include a white bulb, wired bulb socket, green and orange light filters, mounting bracket, mounting hardware and installation instructions.



- Oil Pressure Gauge reads 0-100 PSI and comes with 1/8" NPT electric sender and 1/4" NPT brass adaptor.
- Water Temperature Gauge reads 100-250°F and comes with 1/8" NPT electric sender, 3/8" and 1/2" NPT brass adaptors.
- Voltmeter Gauge reads 8-18 Volts.

PART	DESCRIPTION		APPLICATION	PRICE
37-8280	OIL PRESSURE GAUGE	WHITE	0-100 PSI	\$29.95
37-8284	OIL PRESSURE GAUGE	BLACK	0-100 PSI	\$29.95
37-8281	WATER TEMPERATURE GAUGE	WHITE	100-250 DEGREES F	\$29.95
37-8285	WATER TEMPERATURE GAUGE	BLACK	100-250 DEGREES F	\$29.95
37-8282	VOLTMETER GAUGE	WHITE	8-18 VOLTS	\$19.95
37-8286	VOLTMETER GAUGE	BLACK	8-18 VOLTS	\$19.95

Gauge Panels

38-8274



38-8275



38-8276

These Steel Chrome and Black Gauge Panels make mounting your gauges quick and easy; includes attaching hardware. Gauges sold separately above.

PART	DESCRIPTION		APPLICATION	PRICE
48-8653-C	CHROME 1 GAUGE PANEL	FOR	2-1/16" GAUGE	\$9.95
38-8274	CHROME 2 GAUGE PANEL	FOR	2-1/16" GAUGES	\$14.95
38-8275	CHROME 3 GAUGE PANEL	FOR	2-1/16" GAUGES	\$19.95
38-8276	BLACK 1 GAUGE PANEL	FOR	2-1/16" GAUGE	\$9.95
38-8277	BLACK 2 GAUGE PANEL	FOR	2-1/16" GAUGES	\$14.95
38-8278	BLACK 3 GAUGE PANEL	FOR	2-1/16" GAUGES	\$19.95

Interior Plastic Kit

30-2575

Interior Plastic Kit Contains:

- 2 Door Lock Knobs
- 1 Park Brake Release Handle
- 1 "ACC-OFF-ON-START" Ignition Plate

PART	DESCRIPTION	APPLICATION	REQD	PRICE
30-2575	INTERIOR PLASTIC KIT-4PC	CHEVY GMC 69-72	(1)	\$10.95

Instrument Panel Bulbs

1967-72 Chevy Truck, Blazer, Suburban

1967-72 GMC Truck, Jimmy, Suburban



36-0224



36-0232



36-0230

PART	DESCRIPTION	APPLICATION	REQD	PRICE
36-0224	BULB-BRAKE WARNING	CHEVY GMC 67-72	(1)	\$.95
36-0232	BULB-DIRECTIONAL INDICATOR	CHEVY GMC 67-72	(2)	\$.95
36-0224	BULB-GENERATOR INDICATOR	CHEVY GMC 67-72	(1)	\$.95
36-0224	BULB-HEADLIGHT BEAM INDICATOR	CHEVY GMC 67-72	(1)	\$.95
36-0224	BULB-INSTRUMENT CLUSTER	CHEVY GMC 67-72	(4)	\$.95
36-0224	BULB-OIL PRESSURE INDICATOR	CHEVY GMC 67-72	(1)	\$.95
36-0230	BULB-SHIFT INDICATOR W/TILT	CHEVY GMC 71-72	(1)	\$.95
36-0230	BULB-TACHOMETER GAUGE	CHEVY GMC 67-72	(1)	\$.95
36-0224	BULB-TEMPERATURE INDICATOR	CHEVY GMC 67-72	(1)	\$.95

Deluxe Wheel Covers

38-1082-BL

Deluxe Steering Wheel Covers are made of cushioned leather and are double the thickness of any other steering wheel cover.

Steering Wheel Covers feature Porotherm construction that keeps them cool in the summer and warm in the winter.

PART	DESCRIPTION	APPLICATION	PRICE
38-1082-BL	STEERING WHEEL COVER-BLACK FITS UP TO 16" WHEELS		\$8.95
38-1083-BL	STEERING WHEEL COVER-BLACK FITS 16" - 18" WHEELS		\$8.95

Dashboard Bezels, Instrument Lenses and Gauges

1967-72 Chevy Truck, Blazer, Suburban
1967-72 GMC Truck, Jimmy, Suburban

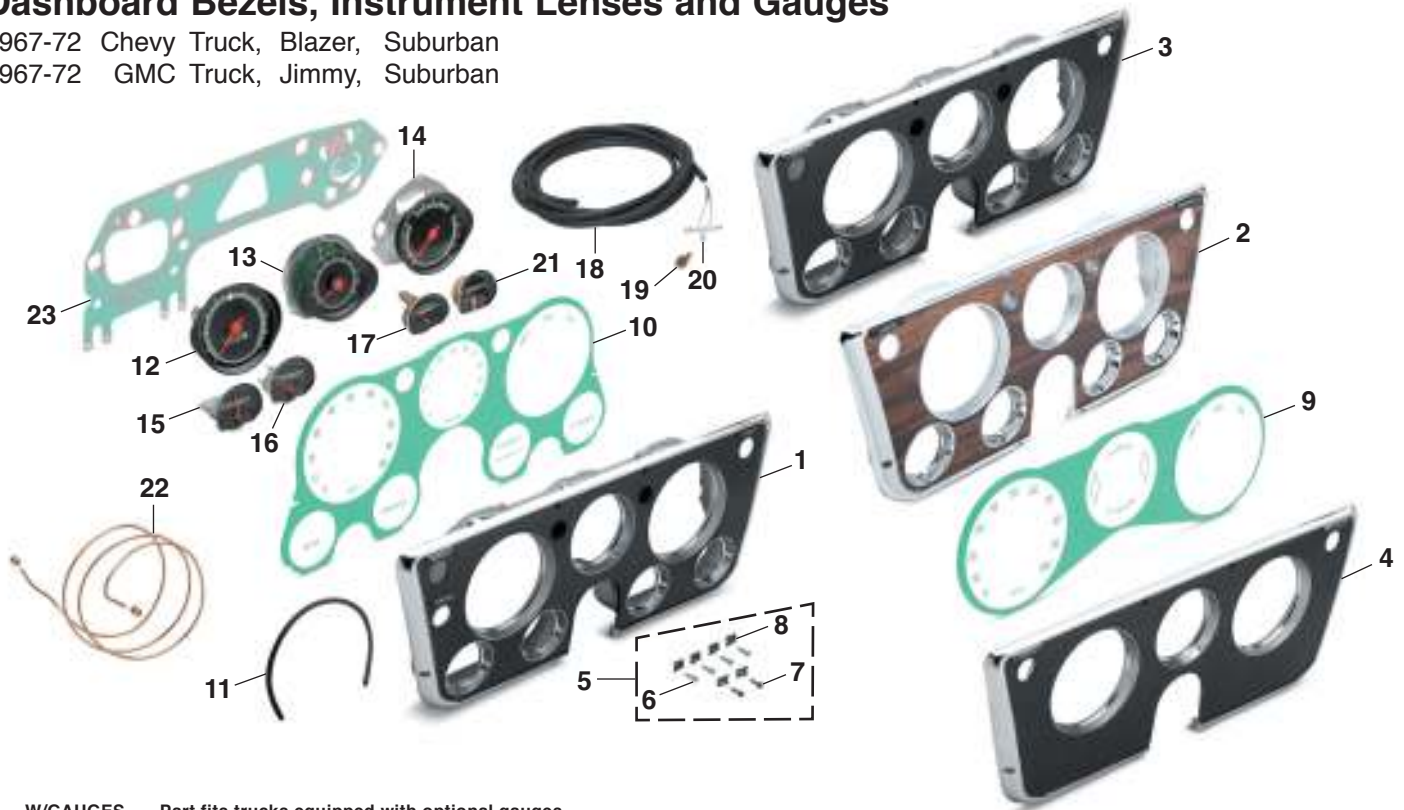

W/GAUGES - Part fits trucks equipped with optional gauges.
W/O GAUGES - Part fits trucks not equipped with optional gauges.
W/TACH - Part fits trucks equipped with factory tachometer.

W/O TACH - Part fits trucks not equipped with factory tachometer.
W/VAC - Part fits trucks equipped with vacuum gauge.

PART	ILL#	DESCRIPTION	APPLICATION	REQD	PRICE
38-8027	(1)	DASH BEZEL BLACK/CHROME WITH CHOKE AND GAUGES	CHEVY GMC 67-68	(1)	\$59.95
38-8029	(2)	DASH BEZEL WOODGRAIN WITH CHOKE AND GAUGES	CHEVY GMC 69-72	(1)	\$64.95
38-8018	(3)	DASH BEZEL BLACK/CHROME WITH GAUGES	CHEVY GMC 69-72	(1)	\$44.95
38-8016	(4)	DASH BEZEL BLACK W/CHROME WITHOUT GAUGES	CHEVY GMC 67-72	(1)	\$49.95
30-0071	(5)	BEZEL HARDWARE KIT-12PC	CHEVY GMC 67-72	(1)	\$4.95
40-0441-C	(6)	SCREW-STAINLESS STEEL	CHEVY GMC 67-72	(4)	\$1.65
30-0572	(7)	SCREW-BLACK	CHEVY GMC 67-72	(2)	\$1.45
30-0906	(8)	J-NUT	CHEVY GMC 67-72	(6)	\$1.95
38-8050	(9)	INSTRUMENT LENS W/O GAUGES	W/O TACH 67-72	(1)	\$34.95
38-8002	(10)	INSTRUMENT LENS W/GAUGES	W/TACH 67-72	(1)	\$34.95
38-8000		INSTRUMENT LENS W/GAUGES	W/O TACH 67-72	(1)	\$34.95
38-8054		INSTRUMENT LENS W/GAUGES	W/TACH&VAC 67-72	(1)	\$44.95
38-6980	(11)	SEAL-LENS CUT TO FIT	CHEVY GMC 67-72	(1)	\$1.95

PART	ILL#	DESCRIPTION	APPLICATION	REQD	PRICE
36-1920	(12)	SPEEDOMETER	CHEVY GMC 67-72	(1)	\$74.95
36-1930	(13)	TACHOMETER	V8 CHEVY GMC 67-72	(1)	\$89.95
Tachometer Note: #36-1930 Tachometer is a replacement tachometer for trucks originally equipped with this option.					
36-1924	(14)	GAUGE-FUEL	CHEVY GMC 67-72	(1)	\$39.95
36-1926	(15)	GAUGE-BATTERY/AMP	CHEVY GMC 67-72	(1)	\$39.95
36-1927	(16)	GAUGE-TEMPERATURE	CHEVY GMC 67-72	(1)	\$37.95
36-1976	(17)	GAUGE-VACUUM	CHEVY GMC 67-72	(1)	\$79.95
36-4071	(18)	HOSE 12FT	CHEVY GMC 67-72	(1)	\$4.95
31-3404	(19)	BARBED FITTING-GAUGE	CHEVY GMC 67-72	(1)	\$4.95
31-3406	(20)	TEE	CHEVY GMC 67-72	(1)	\$1.95
36-1925	(21)	GAUGE-OIL PRESSURE	CHEVY GMC 67-72	(1)	\$49.95
36-1923	(22)	OIL PRESSURE TUBE KIT-49"	CHEVY GMC 67-72	(1)	\$17.95
38-8010	(23)	PRINTED CIRCUIT W/GAUGES	W/TACH 67-72	(1)	\$39.95
38-8011		PRINTED CIRCUIT W/GAUGES	W/O TACH 67-72	(1)	\$39.95
38-8007		PRINTED CIRCUIT W/O GAUGES	W/O TACH 67-72	(1)	\$39.95

Complete Dash Clusters

Complete Dash Clusters are assembled units ready for installation. Tachometer wiring harness is included where applicable. Clusters fit trucks equipped with optional gauges.



Sending units are not included.

PART	DESCRIPTION	APPLICATION	REQD	PRICE
38-7990	DASH CLUSTER W/O TACH	CHEVY GMC 67-68	(1)	\$599.95
38-7991	DASH CLUSTER 5K RPM TACH	V8 CHEVY GMC 67-68	(1)	\$649.95
38-7994	DASH CLUSTER 8K RPM TACH	V8 CHEVY GMC 67-68	(1)	\$699.95
38-7996	DASH CLUSTER 8K RPM TACH, VAC	V8 CHEVY GMC 67-68	(1)	\$749.95

PART	DESCRIPTION	APPLICATION	REQD	PRICE
38-7992	DASH CLUSTER W/O TACH	CHEVY GMC 69-72	(1)	\$599.95
38-7993	DASH CLUSTER 5K RPM TACH	V8 CHEVY GMC 69-72	(1)	\$649.95
38-7995	DASH CLUSTER 8K RPM TACH	V8 CHEVY GMC 69-72	(1)	\$699.95
38-7997	DASH CLUSTER 8K RPM TACH, VAC	V8 CHEVY GMC 69-72	(1)	\$749.95

Dashboard Switches and Components

1967-72 Chevy Truck, Blazer, Suburban
1967-72 GMC Truck, Jimmy, Suburban

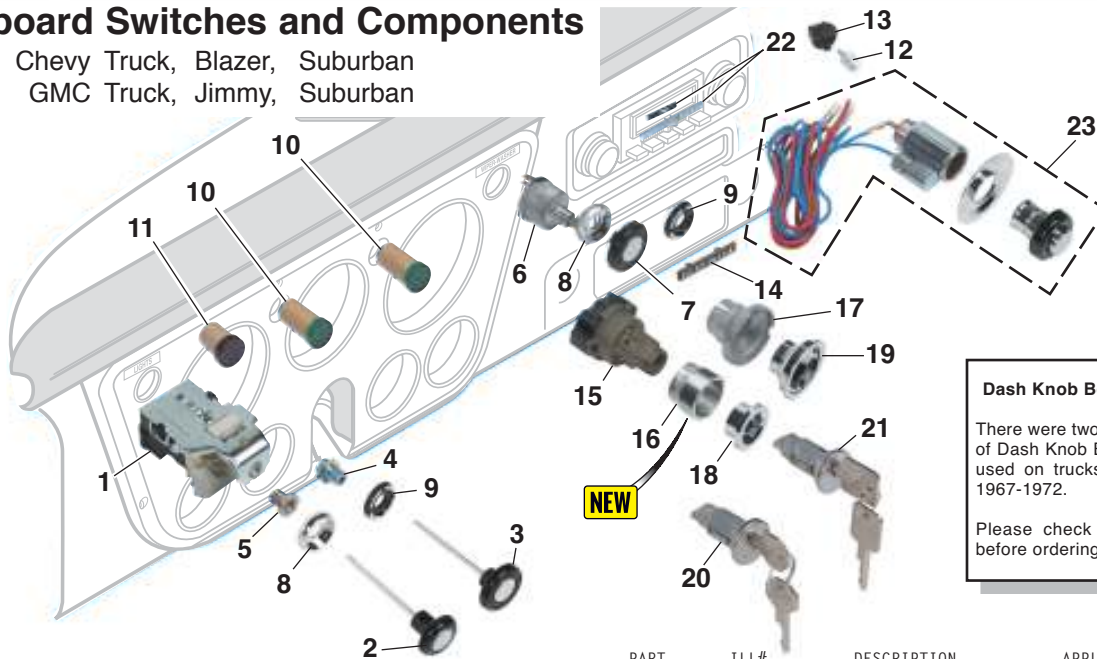

Dash Knob Bezels

There were two types of Dash Knob Bezels used on trucks from 1967-1972.

Please check yours before ordering.

30-2678



30-2674



PART	ILL#	DESCRIPTION	APPLICATION	REQD	PRICE	PART	ILL#	DESCRIPTION	APPLICATION	REQD	PRICE
36-0626	(1)	HEADLIGHT SWITCH	CHEVY GMC 67-72	(1)	\$11.95	36-0224	(12)	INSTRUMENT PANEL BULB	CHEVY GMC 67-72	(AR)	\$.95
30-2690	(2)	KNOB W/ROD	CHEVY GMC 67	(1)	\$9.95	36-0190	(13)	BULB HOLDER	CHEVY GMC 67-72	(AR)	\$2.95
30-2670	(3)	KNOB W/ROD	CHEVY GMC 68-72	(1)	\$6.95	38-8260	(14)	IGNITION SWITCH EMBLEM	CHEVY GMC 69-72	(1)	\$2.95
30-2702	(4)	RETAINER-SWITCH	CHEVY GMC 67-72	(1)	\$5.95	36-0646	(15)	IGNITION SWITCH	CHEVY GMC 67-72	(1)	\$19.95
30-2677	(5)	FERRULE	CHEVY GMC 67-68	(1)	\$6.95	38-8269	(16)	IGNITION SWITCH SPACER	CHEVY GMC 67	(1)	\$10.95
36-0551	(6)	WIPER SWITCH	CHEVY GMC 67	(1)	\$46.95	38-8271	(17)	IGNITION SWITCH SPACER	CHEVY GMC 68-72	(1)	\$5.95
36-0672	(7)	WIPER SWITCH	CHEVY GMC 68-72	(1)	\$36.95	38-8270	(18)	IGNITION SWITCH BEZEL	CHEVY GMC 67	(1)	\$3.95
30-2620	(7)	KNOB	CHEVY GMC 67-72	(1)	\$5.95	38-8272	(19)	IGNITION SWITCH BEZEL	CHEVY GMC 68-72	(1)	\$4.95
30-2678	(8)	DASH KNOB BEZEL	CHEVY GMC 67-72	(AR)	\$5.95	36-0854	(20)	IGNITION CYL-ORIGINAL KEYS	CHEVY GMC 67-68	(1)	\$19.95
30-2674	(9)	DASH KNOB BEZEL	CHEVY GMC 67-72	(AR)	\$3.95	36-0666	(21)	IGNITION CYL-SQUARE KEYS	CHEVY GMC 67-72	(1)	\$7.95
36-0200	(10)	INDICATOR LENS-TURN SIGNAL	CHEVY GMC 67-72	(2)	\$4.25	38-8220	(22)	AM/FM SELECTOR BAR	CHEVY GMC 68-72	(1)	\$26.95
36-0201	(11)	INDICATOR LENS-HIGH BEAM	CHEVY GMC 67-72	(1)	\$4.25	38-5004	(23)	LIGHTER ASSEMBLY-COMPLETE	CHEVY GMC 67-72	(1)	\$14.95

Speedometer Cables

1967-72 Chevy Truck, Blazer, Suburban
1967-72 GMC Truck, Jimmy, Suburban



Before ordering Speedo Cables read note below.



PART	DESCRIPTION	APPLICATION	REQD	PRICE
36-2020	SPEEDOMETER CABLE-UP TO 38"	2WD 67-69	(1)	\$19.95
36-2021	SPEEDOMETER CABLE-UP TO 63"	CHEVY GMC 67-72	(1)	\$12.95
36-2026	SPEEDOMETER CABLE-UP TO 80"	CHEVY GMC 67-72	(1)	\$19.95
47-2022-C	SPEEDOMETER CABLE-UP TO 83"	CHEVY GMC 67-72	(1)	\$17.95
36-2023	SPEEDOMETER CABLE-UP TO 100"	CHEVY GMC 67-72	(1)	\$17.95
36-2024	SPEEDOMETER CABLE-UP TO 120"	CHEVY GMC 67-72	(1)	\$17.95

Speedometer Cable Note: Due to the number of different speedometer cables Chevrolet used, it is necessary for you to measure your cable to select the correct replacement. If the replacement cable is longer, take a less direct route to your connections, keeping the cable away from hot exhaust and moving parts. Do not kink the cable during installation. Be sure to compare the end lower fittings of the cable you are replacing with the ones shown.

Tachometer Harness

1967-72 Chevy Truck, Blazer, Suburban
1967-72 GMC Truck, Jimmy, Suburban



PART	DESCRIPTION	APPLICATION	REQD	PRICE
36-3760	TACHOMETER HARNESS	CHEVY GMC 67	(1)	\$29.95
36-3762	TACHOMETER HARNESS	CHEVY GMC 68-72	(1)	\$24.95

Choke Cable and Bezels

1967-68 Chevy Truck, Suburban
1967-68 GMC Truck, Suburban



PART	DESCRIPTION	APPLICATION	REQD	PRICE
30-2642	CHOKE CABLE	CHEVY GMC 67-68	(1)	\$9.95
30-2678	BEZEL	CHEVY GMC 67-68	(1)	\$5.95
30-2674	BEZEL	CHEVY GMC 67-68	(1)	\$3.95
30-2640	KNOB	CHEVY GMC 67-68	(1)	\$4.95

Temperature Control Assembly and Components

1967-72 Chevy Truck, Blazer, Suburban

1967-72 GMC Truck, Jimmy, Suburban

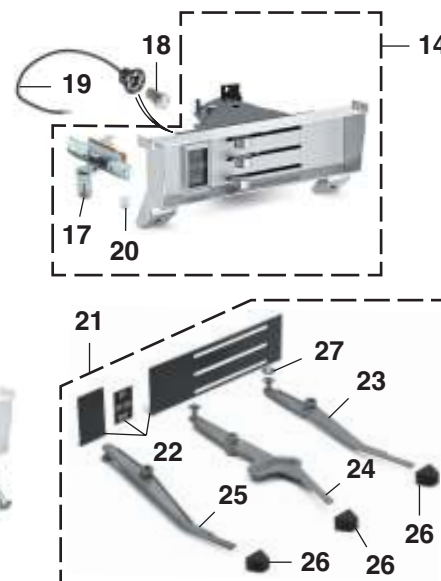
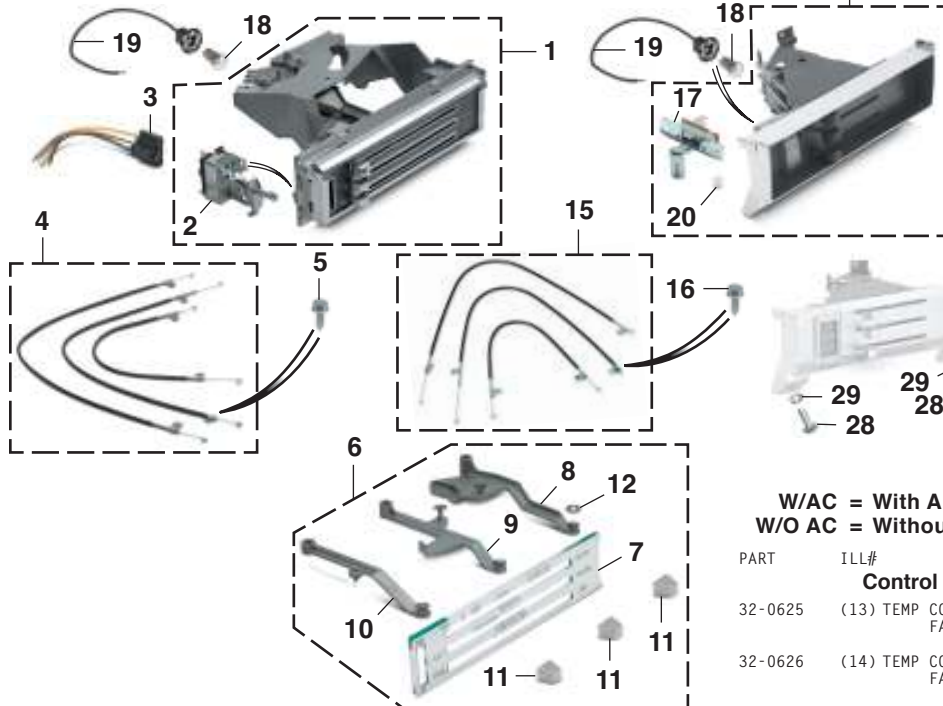

W/AC = With Air Conditioning
W/O AC = Without Air Conditioning

PART	ILL#	DESCRIPTION	APPLICATION	REQD	PRICE
Control Assembly with Air Conditioning					
32-0631	(1)	TEMP CONTROL ASSEMBLY W/AC FACEPLATE IS BLACK INCLUDES FAN SWITCH	CHEVY GMC 67-72	(1)	\$169.95
36-0676	(2)	FAN SWITCH	W/AC CHEVY GMC 67-72	(1)	\$14.95
36-0554	(3)	CONNECTOR-FAN SWITCH	W/AC CHEVY GMC 67-72	(1)	\$9.95
30-1451	(4)	CONTROL CABLE SET	W/AC CHEVY GMC 67-72	(1)	\$19.95
29-0315	(5)	SCREW-HEATER CABLE	CHEVY GMC 67-72	(AR)	\$.65
32-0620	(6)	CONTROL REPAIR KIT	W/AC CHEVY GMC 67-72	(1)	\$29.95
32-0622	(7)	FACEPLATE LENS	W/AC CHEVY GMC 67-72	(1)	\$19.95
30-2687	(8)	LEVER-DEFROST	W/AC CHEVY GMC 67-72	(1)	\$5.95
30-2688	(9)	LEVER-AIR	W/AC CHEVY GMC 67-72	(1)	\$5.95
30-2689	(10)	LEVER-TEMP	W/AC CHEVY GMC 67-72	(1)	\$5.95
30-2622	(11)	KNOB-CHROME	CHEVY GMC 67-72	(3)	\$4.95
31-0896	(12)	PUSH NUT	CHEVY GMC 67-72	(AR)	\$.45

PART	ILL#	DESCRIPTION	APPLICATION	REQD	PRICE
Control Assembly without Air Conditioning					
32-0625	(13)	TEMP CONTROL ASSY FACEPLATE IS BLACK	W/O AC CHEVY GMC 67-68	(1)	\$99.95
32-0626	(14)	TEMP CONTROL ASSY FACEPLATE IS CHROME	W/O AC CHEVY GMC 69-72	(1)	\$99.95
30-1450	(15)	CONTROL CABLE SET	W/O AC CHEVY GMC 67-72	(1)	\$19.95
29-0315	(16)	SCREW-HEATER CABLE	CHEVY GMC 67-72	(AR)	\$.65
36-0675	(17)	HEATER SWITCH	W/O AC CHEVY GMC 67-72	(1)	\$10.95
36-0216	(18)	BULB-TEMP CONTROL	CHEVY GMC 67-72	(1)	\$.65
32-0632	(19)	SOCKET-TEMP CONTROL	CHEVY GMC 67-72	(1)	\$4.95
30-1236	(20)	SWITCH BUSHING	W/O AC CHEVY GMC 67-72	(1)	\$2.95
32-0623	(21)	REPAIR KIT-BLACK	W/O AC CHEVY GMC 67-72	(1)	\$29.95
32-0624	(22)	REPAIR KIT-CHROME	W/O AC CHEVY GMC 67-72	(1)	\$29.95
38-0093	(23)	DECAL SET-BLACK	W/O AC CHEVY GMC 67-72	(1)	\$9.95
38-0094	(24)	DECAL SET-CHROME	W/O AC CHEVY GMC 67-72	(1)	\$9.95
30-2651	(25)	LEVER-DEFROST	W/O AC CHEVY GMC 67-72	(1)	\$5.95
30-2652	(26)	LEVER-AIR	W/O AC CHEVY GMC 67-72	(1)	\$5.95
30-2650	(27)	LEVER-TEMP	W/O AC CHEVY GMC 67-72	(1)	\$5.95
30-2632	(28)	KNOB-BLACK	CHEVY GMC 67-72	(3)	\$1.95
30-2622	(29)	KNOB-CHROME	CHEVY GMC 67-72	(3)	\$4.95
31-0896	(30)	PUSH NUT	CHEVY GMC 67-72	(AR)	\$.45
30-0414	(31)	SCREW-LOWER MOUNT	CHEVY GMC 67-72	(2)	\$.95
30-0682	(32)	LOCK WASHER-LOWER MOUNT	CHEVY GMC 67-72	(2)	\$.25

Tachometer Conversion Kit

1967-72 Chevy Truck, Blazer, Suburban

1967-72 GMC Truck, Jimmy, Suburban

Tachometer Conversion Kit is for trucks equipped with optional gauge instrumentation but not fitted with factory Tachometer.

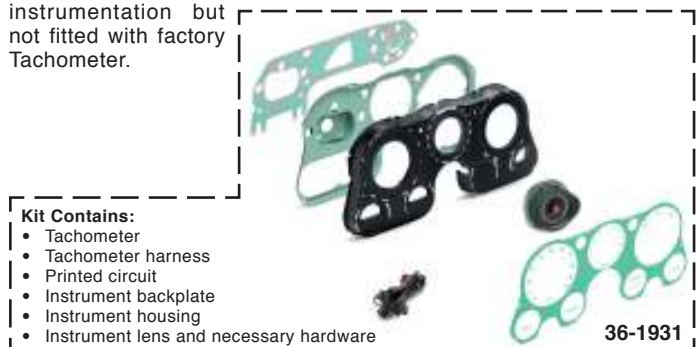

- Kit Contains:**
- Tachometer
 - Tachometer harness
 - Printed circuit
 - Instrument backplate
 - Instrument housing
 - Instrument lens and necessary hardware

PART	DESCRIPTION	APPLICATION	REQD	PRICE
36-1931	TACH CONVERSION KIT-5000 RPM	V8 CHEVY GMC 67-72	(1)	\$299.95
36-1981	TACH CONVERSION KIT-8000 RPM	V8 CHEVY GMC 67-72	(1)	\$339.95

Dimmer Switch Bezel



PART	DESCRIPTION	APPLICATION	REQD	PRICE
38-1536	BEZEL-DIMMER SWITCH	BLACK ALUMINUM 67-72	(1)	\$21.95
38-1537	BEZEL-DIMMER SWITCH	POLISHED ALUMINUM 67-72	(1)	\$17.95
38-1538	BEZEL-DIMMER SWITCH	SATIN ALUMINUM 67-72	(1)	\$17.95
30-1266	BEZEL-DIMMER SWITCH	BLACK PLASTIC 67-72	(1)	\$2.95

Dash Panel Assembly and Dash Repair Panel

1968-72 Chevy Truck, Blazer, Suburban
1968-72 GMC Truck, Jimmy, Suburban

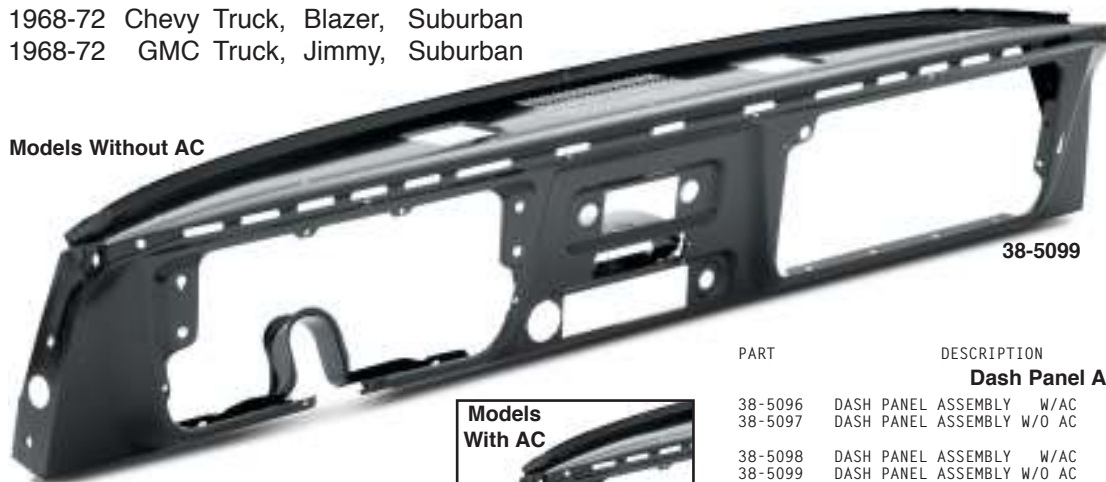
Models Without AC

38-5099

Models With AC

38-5096

Dash Repair Panel

38-5094

*After the sell price means Oversize Part Charge.
Your order will incur a charge of \$20.00 for each oversized part. Due to packing and/or transportation requirements, please allow additional time for delivery. Oversized Parts are not available for air delivery.

PART	DESCRIPTION	APPLICATION	REQD	PRICE
Dash Panel Assembly				
38-5096	DASH PANEL ASSEMBLY W/AC "A"	CHEVY GMC	68 (1)	\$399.95*
38-5097	DASH PANEL ASSEMBLY W/O AC "A"	CHEVY GMC	68 (1)	\$399.95*
38-5098	DASH PANEL ASSEMBLY W/AC	CHEVY GMC 69-72	(1)	\$399.95*
38-5099	DASH PANEL ASSEMBLY W/O AC	CHEVY GMC 69-72	(1)	\$399.95*
Dash Repair Panel				
38-5094	DASH REPAIR PANEL	CHEVY GMC 69-72	(1)	\$79.95

Note: "A" 1968 Dash Assembly can be used on 1967 models but will require the use of the 1968 Ignition Bezel Spacer #38-8271 and Ignition Bezel #38-8270, see page 96.

Dashboard Components

1967-72 Chevy Truck, Blazer, Suburban
1967-72 GMC Truck, Jimmy, Suburban



ColorBond
See Page 106

PART	ILL#	DESCRIPTION	APPLICATION	REQD	PRICE
30-0875	(1)	DASH PAD MOUNTING NUT	CHEVY GMC 67-72	(4)	\$.95
30-0441	(2)	DASH PAD MOUNTING SCREW	CHEVY GMC 67-72	(4)	\$.35
38-5060	(3)	DEFROSTER OUTLET-LH BLACK	CHEVY GMC 67-72	(1)	\$6.95
38-5061	(4)	DEFROSTER OUTLET-RH BLACK	CHEVY GMC 67-72	(1)	\$6.95
38-5064	(5)	DEFROSTER OUTLET-LH CHROME	CHEVY GMC 67-72	(1)	\$9.95
38-5065	(6)	DEFROSTER OUTLET-RH CHROME	CHEVY GMC 67-72	(1)	\$9.95
38-8240	(7)	RADIO SPEAKER-OE STYLE	CHEVY GMC 67-72	(1)	\$69.95
38-5288	(8)	A/C VENT KIT-BLACK	"A" CHEVY GMC 67-72	(1)	\$39.95
38-5289		A/C VENT KIT-CHROME	"B" CHEVY GMC 67-72	(1)	\$49.95
38-5045	(9)	A/C CENTER VENT CHROME	CHEVY GMC 67-72	(1)	\$21.95
36-0540	(10)	GASKET-CENTER VENT	CHEVY GMC 67-72	(1)	\$2.95
38-5280	(11)	A/C OUTLET BEZEL-LH BLACK	CHEVY GMC 67-72	(1)	\$9.95
38-5281		A/C OUTLET BEZEL-RH BLACK	CHEVY GMC 67-72	(1)	\$9.95
38-5282	(12)	A/C OUTLET BEZEL-LH CHROME	CHEVY GMC 67-72	(1)	\$14.95
38-5283		A/C OUTLET BEZEL-RH CHROME	CHEVY GMC 67-72	(1)	\$14.95
Note: "A" Includes black A/C outlet bezels and chrome center vent. "B" Includes chrome A/C outlet bezels and chrome center vent.					
30-0493	(13)	SCREW-BEZEL-UPPER ZINC	CHEVY GMC 67-72	(2)	\$.95
30-0887	(14)	J-NUT-BEZEL-UPPER	CHEVY GMC 67-72	(2)	\$.95
30-0593	(15)	SCREW-BEZEL-LOWER ZINC	CHEVY GMC 67-72	(4)	\$.95
30-0495		SCREW-BEZEL-LOWER BLACK	CHEVY GMC 67-72	(4)	\$.55
38-5040	(16)	A/C VENT BALL CHROME	CHEVY GMC 67-72	(2)	\$7.95
38-5290	(17)	A/C VENT BALL SEAL SET	CHEVY GMC 67-72	(1)	\$2.95
34-3721	(18)	RELEASE HANDLE-CHROME	CHEVY GMC 69-72	(1)	\$5.95
34-3720		RELEASE HANDLE-BLACK	CHEVY GMC 69-72	(1)	\$3.95
34-0705	(19)	STEERING COLUMN COVER	CHEVY GMC 67-72	(1)	\$6.95
30-0536	(20)	SCREW-COLUMN COVER	CHEVY GMC 67-72	(2)	\$.95
34-0704	(21)	STEERING COLUMN COVER SEAL	CHEVY GMC 67-72	(1)	\$3.95
34-0709	(22)	EMERGENCY BRAKE COVER	CHROME 67-68	(1)	\$24.95
34-0703		EMERGENCY BRAKE COVER	PRIMED 67-68	(1)	\$19.95
30-0507	(23)	SCREW-BRAKE COVER	CHEVY GMC 67-68	(2)	\$.25
38-5024	(24)	ASHTRAY CHROME	CHEVY GMC 68-72	(1)	\$59.95
38-5020		ASHTRAY BLACK	CHEVY GMC 68-72	(1)	\$49.95
38-5022	(25)	RUBBER BUMPER-ASHTRAY	CHEVY GMC 68-72	(2)	\$1.95
30-0440	(26)	SCREW-ASHTRAY	CHEVY GMC 68-72	(4)	\$.85
30-0828	(27)	U-NUT-ASHTRAY	CHEVY GMC 68-72	(4)	\$.95
32-0634	(28)	BRACKET-TEMP CONTROL	W/AC CHEVY GMC 67-72	(1)	\$9.95
30-0536	(29)	SCREW-BRACKET	CHEVY GMC 67-72	(2)	\$.95

Dash Pad Cover and Padded Dash Pad Assembly

1967-72 Chevy Truck, Blazer, Suburban
1967-72 GMC Truck, Jimmy, Suburban



Plastic Dash Pad Cover

Dash Pad Covers are made from molded heat-resistant plastic that expands and contracts with the temperature changes for durability. Painted in available colors with an ultraviolet inhibitor to prevent sun damage. They are designed to install quickly over the existing dash pad without use of special tools.

PART	DESCRIPTION	APPLICATION	REQD	PRICE
38-2606-BL	DASH PAD COVER	CHEVY GMC 67-72	(1)	\$109.95
38-2606-LL	DASH PAD COVER	CHEVY GMC 67-72	(1)	\$169.95
38-2606-BN	DASH PAD COVER	CHEVY GMC 67-72	(1)	\$169.95
38-2606-GR	DASH PAD COVER	CHEVY GMC 67-72	(1)	\$169.95
38-2606-GN	DASH PAD COVER	CHEVY GMC 67-72	(1)	\$169.95
38-2606-RD	DASH PAD COVER	CHEVY GMC 67-72	(1)	\$169.95

Padded Dash Pad Assembly

This high-quality reproduction dash pad is styled, textured and fits like the original. Made from heat resistant self-skinning, padded urethane.

PART	DESCRIPTION	APPLICATION	REQD	PRICE
38-8120-BL	DASH PAD ASSEMBLY	CHEVY GMC 67-72	(1)	\$59.95
38-8120-LL	DASH PAD ASSEMBLY	CHEVY GMC 67-72	(1)	\$59.95
38-8120-BN	DASH PAD ASSEMBLY	CHEVY GMC 67-72	(1)	\$59.95
38-8120-GR	DASH PAD ASSEMBLY	CHEVY GMC 67-72	(1)	\$59.95
38-8120-GN	DASH PAD ASSEMBLY	CHEVY GMC 67-72	(1)	\$59.95
38-8120-RD	DASH PAD ASSEMBLY	CHEVY GMC 67-72	(1)	\$59.95

LED Instrument Panel Bulbs ... Gives You Longer Bulb Life

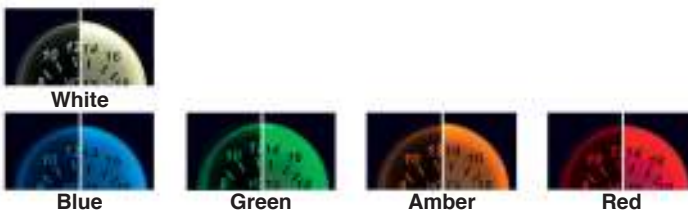

Customize your original instruments with LED bulbs available in your choice of bright white, blue, green, amber or red. These dimmable low intensity bulbs feature low current draw and long life for years of enjoyable cruising.

PART	DESCRIPTION	PRICE
36-0390	LED BULB - WHITE 67-72	\$5.95
36-0391	LED BULB - BLUE 67-72	\$5.95
36-0392	LED BULB - GREEN 67-72	\$5.95
36-0393	LED BULB - AMBER 67-72	\$5.95
36-0394	LED BULB - RED 67-72	\$5.95
36-0190	BULB HOLDER 67-72	\$2.95



Polished Aluminum Dash Covers



Aluminum Interior Covers create a unique tech look for your truck. Includes hardware for installation.

W/GAUGES - Means Parts Fit Trucks Equipped With Optional Gauges.

PART	DESCRIPTION	APPLICATION	REQD	PRICE
37-7936	POLISHED DASH COVER W/GAUGES	CHEVY GMC 69-72	(1)	\$154.95
37-7938	POLISHED ASHTRAY COVER	CHEVY GMC 67-72	(1)	\$19.95

Brushed Billet Aluminum Glove Box Door Panel

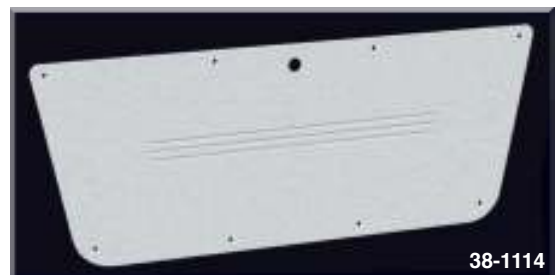

Glove Box Door Panel is machined from chunks of pure billet aluminum and then brushed to a non-glare satin finish. Includes hardware for installation.

PART	DESCRIPTION	APPLICATION	REQD	PRICE
38-1114	BILLET GLOVE BOX DOOR PANEL	CHEVY GMC 67-72	(1)	\$49.95

Reproduction Rear View Mirror

1967-71 Chevy Truck, Blazer, Suburban

1967-71 GMC Truck, Jimmy, Suburban

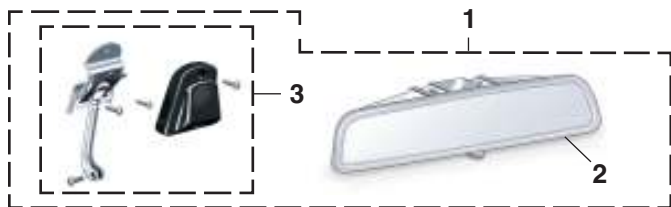

PART	ILL#	DESCRIPTION	APPLICATION	REQD	PRICE
38-5142	(1)	REAR VIEW MIRROR	CHEVY GMC 67-71	(1)	\$39.95
38-5135	(2)	MIRROR HEAD	CHEVY GMC 67-71	(1)	\$29.95
38-5118	(3)	MIRROR BRACKET	CHEVY GMC 67-71	(1)	\$14.95

Reproduction Rear View Mirror

1972 Chevy Truck, Blazer, Suburban

1972 GMC Truck, Jimmy, Suburban



PART	ILL#	DESCRIPTION	APPLICATION	REQD	PRICE
38-5138	(1)	REAR VIEW MIRROR	CHEVY GMC 72	(1)	\$39.95
38-5119	(2)	MIRROR MOUNT	CHEVY GMC 72	(1)	\$5.95
38-0710	(3)	GLUE-MIRROR MOUNT			\$3.95

Bowtie Rear View Mirrors



38-5156



38-5157

Bowtie Rear View Mirror is available in black or polished aluminum finish and features no-glare tinted solar glass that eliminates the need for the day/night feature. Bowtie Rear View Mirror comes complete with mirror arm that installs onto the original rear view mirror bracket.

PART	DESCRIPTION	APPLICATION	REQD	PRICE
38-5154	BOWTIE MIRROR 8" BLACK	67-71	(1)	\$99.95
38-5156	BOWTIE MIRROR 8" BLACK	72	(1)	\$99.95
38-5155	BOWTIE MIRROR 8" POLISHED	67-71	(1)	\$99.95
38-5157	BOWTIE MIRROR 8" POLISHED	72	(1)	\$99.95

Replacement Rear View Mirror



38-5122



38-1951

Replacement Rear View Mirrors Include Mirror Mount

PART	DESCRIPTION	APPLICATION	REQD	PRICE
38-5121	BLACK MIRROR 8"	DAY/NIGHT	(1)	\$10.95
38-5120	BLACK MIRROR 10"	DAY/NIGHT	(1)	\$11.95
38-5122	BLACK MIRROR 12"	DAY/NIGHT	(1)	\$12.95
38-1951	CHROME MIRROR 9"	DAY/NIGHT	(1)	\$29.95
38-5119	MIRROR MOUNT		(1)	\$5.95
38-0710	GLUE-MIRROR MOUNT			\$3.95

Custom Replacement Rear View Mirrors



Replacement Rear View Mirrors Include Mirror Mount

PART	DESCRIPTION	APPLICATION	REQD	PRICE
38-5160	CHROME MIRROR 8" RIBBED BACK	DAY/NIGHT	(1)	\$29.95
38-5164	CHROME MIRROR 10" CHROME FLAMES	DAY/NIGHT	(1)	\$29.95
38-5170	BILLET MIRROR 9" POLISHED		(1)	\$38.95
38-5119	MIRROR MOUNT		(1)	\$5.95
38-0710	GLUE-MIRROR MOUNT			\$3.95

Glove Box and Components

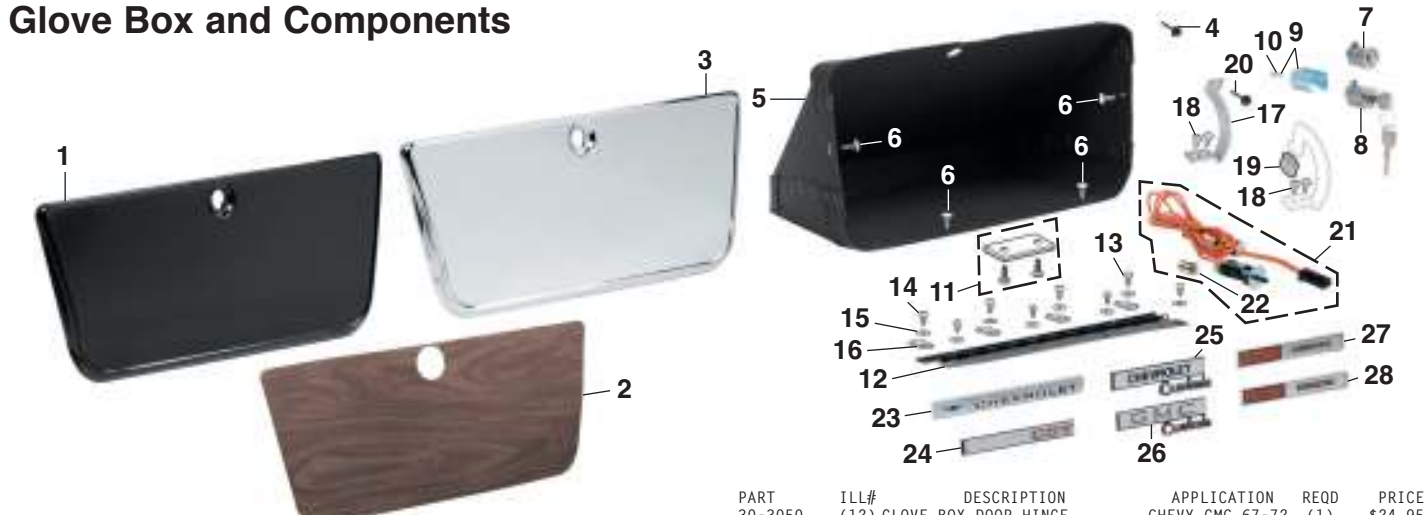

PART	ILL#	DESCRIPTION	APPLICATION	REQD	PRICE
38-5209	(1)	GLOVE BOX DOOR	BLACK	CHEVY GMC 67-72	(1) \$79.95
38-5240	(2)	WOODGRAIN DECAL		CHEVY GMC 69-72	(1) \$12.95
38-5235	(3)	GLOVE BOX DOOR	CHROME	CHEVY GMC 67-72	(1) \$129.95
30-1830	(4)	RUBBER BUMPER-DOOR		CHEVY GMC 67-72	(2) \$.45
38-5210	(5)	GLOVE BOX	W/O AC	CHEVY GMC 67-72	(1) \$10.95
38-5212		GLOVE BOX	W/AC	CHEVY GMC 67-72	(1) \$12.95
30-0508	(6)	SCREW-GLOVE BOX		CHEVY GMC 67-72	(4) \$.55
38-5196	(7)	GLOVE BOX PUSH BUTTON		CHEVY GMC 67-72	(1) \$15.95
38-5222	(8)	PUSH BUTTON LOCK-W/KEY		CHEVY GMC 67-72	(1) \$17.95
38-5220	(9)	LOCK RETAINER		CHEVY GMC 67-72	(1) \$1.95
30-0458	(10)	SCREW-LOCK RETAINER		CHEVY GMC 67-72	(1) \$.95
30-1831	(11)	STRIKER-W/SCREWS		CHEVY GMC 67-72	(1) \$3.95
30-3050	(12)	GLOVE BOX DOOR HINGE		CHEVY GMC 67-72	(1) \$24.95
30-0538	(13)	SCREW-HINGE-DOOR		CHEVY GMC 67-72	(4) \$1.95
30-0508	(14)	SCREW-HINGE-DASH		CHEVY GMC 67-72	(4) \$.55
30-0637	(15)	FLAT WASHER-HINGE		CHEVY GMC 67-72	(8) \$.55
30-1137	(16)	J-NUT-HINGE		CHEVY GMC 67-72	(4) \$.65
38-5225	(17)	GLOVE BOX DOOR STOP		CHEVY GMC 68-72	(1) \$3.95
30-0538	(18)	SCREW		CHEVY GMC 67-72	(2) \$1.95
30-1833	(19)	RUBBER BUMPER-GLOVE BOX		CHEVY GMC 67	(1) \$1.95
30-1830	(20)	RUBBER BUMPER-GLOVE BOX		CHEVY GMC 68-72	(1) \$.45
36-4500	(21)	GLOVE BOX LIGHT ASSEMBLY		CHEVY GMC 67-72	(1) \$14.95
36-0203	(22)	BULB-GLOVE BOX LAMP		CHEVY GMC 67-72	(1) \$.95
38-3448	(23)	EMBLEM "CHEVROLET"		CHEVY 67-68	(1) \$29.95
38-3450	(24)	EMBLEM "CHEVROLET CST"		CHEVY 69-70	(1) \$34.95
38-3452	(25)	EMBLEM "CHEVROLET CUSTOM"		CHEVY 69-72	(1) \$29.95
38-4077	(26)	EMBLEM "GMC CUSTOM"		GMC 69-72	(1) \$29.95
38-3454	(27)	EMBLEM "CHEYENNE SUPER"		CHEVY 71	(1) \$69.95
38-3456	(28)	EMBLEM "CHEYENNE SUPER"		CHEVY 72	(1) \$69.95

Ashtray Drink Holder Conveniently Replaces Ashtray



Ashtray Drink Holder is finished in leather grain black vinyl with a sturdy high-density black plastic cup holder insert to securely hold beverages. Simply remove ashtray insert and slide in the drink holder. To return to a factory look, slide out the drink holder and replace it with the original ashtray. Some applications may need to remove top mounting plate.

Classic dual drink holder holds most cans and cups from 12 oz. to 20 oz. Cups measure 2-3/4" diameter and 2-3/4" deep.

PART	DESCRIPTION	APPLICATION	REQD	PRICE
38-8200	DUAL DRINK HOLDER	BLACK CHEVY GMC 67-72	(1)	\$29.95



Gauge Needle Paint

Gauge Needle Paint is a specially formulated fluorescent orange paint that comes in a 1 oz. bottle and includes an in-cap brush for easy application. No need to mask off any parts or worry about overspray.



PART	DESCRIPTION	PRICE
38-0761	GAUGE NEEDLE PAINT-ORANGE	\$9.95

Dash Protector ... Prevents Fading and Cracking



38-2620-LL

5 Year Warranty



Dash Protector eliminates dash replacement and provides preventative care for the undamaged dash. Made from soft, velvety velour that has special UV inhibitors to block the sun and resist shrinking and fading. They are custom cut to fit your dash, and have pre-cut allowances for defrost vents, which makes installation easy using self-adhesive Velcro tabs.

PART	DESCRIPTION	APPLICATION	REQD	PRICE
38-2620-BL	DASH PROTECTOR-VELOUR	BLACK	CHEVY GMC 67-72	(1) \$44.95
38-2620-LL	DASH PROTECTOR-VELOUR	BLUE	CHEVY GMC 67-72	(1) \$44.95
38-2620-RD	DASH PROTECTOR-VELOUR	RED	CHEVY GMC 67-72	(1) \$44.95
38-2620-TN	DASH PROTECTOR-VELOUR	TAN	CHEVY GMC 67-72	(1) \$44.95

Key Cover Sets, Ignition and Door Key Blanks

1967-72 Chevy Truck, Blazer, Suburban

1967-72 GMC Truck, Jimmy, Suburban



30-0747-BL



30-0747-LL
Blue

30-0747-GR
Gray

30-0747-RD
Red

Color-coded key cover sets help distinguish between keys for different vehicles. Each set includes one ignition key cover and one door key cover.



Ignition



Door

PART	DESCRIPTION	APPLICATION	REQD	PRICE
30-0747-BL	KEY COVER SET-BLACK	CHEVY GMC 67-72	(AR)	\$2.95
30-0747-LL	KEY COVER SET-BLUE	CHEVY GMC 67-72	(AR)	\$2.95
30-0747-GR	KEY COVER SET-GRAY	CHEVY GMC 67-72	(AR)	\$2.95
30-0747-RD	KEY COVER SET-RED	CHEVY GMC 67-72	(AR)	\$2.95

PART	DESCRIPTION	APPLICATION	REQD	PRICE
30-0743	KEY BLANK-IGNITION	CHEVY GMC 67	(1)	\$2.55
30-0744	KEY BLANK-DOOR	CHEVY GMC 67	(1)	\$2.55
30-0745	KEY BLANK-IGNITION	CHEVY GMC 68	(1)	\$2.55
30-0746	KEY BLANK-DOOR	CHEVY GMC 68	(1)	\$2.55
30-0739	KEY BLANK-IGNITION	CHEVY GMC 69	(1)	\$2.55
30-0740	KEY BLANK-DOOR	CHEVY GMC 69	(1)	\$2.55
30-0741	KEY BLANK-IGNITION	CHEVY GMC 70	(1)	\$2.55
30-0742	KEY BLANK-DOOR	CHEVY GMC 70	(1)	\$2.55
30-0743	KEY BLANK-IGNITION	CHEVY GMC 71	(1)	\$2.55
30-0744	KEY BLANK-DOOR	CHEVY GMC 71	(1)	\$2.55
30-0745	KEY BLANK-IGNITION	CHEVY GMC 72	(1)	\$2.55
30-0746	KEY BLANK-DOOR	CHEVY GMC 72	(1)	\$2.55

Dual Voice Coil Speaker



38-8564

Chevy GMC 67-72
\$69.95

1 Year Warranty

Dual Voice Coil Speaker looks like original design but features today's cutting edge technology. It provides the best possible sound from the original speaker location and is pre-wired to plug into the radio instantly. It connects both channels of the stereo to one speaker and has 70% more cone area than dual cone speakers, allowing better sound quality especially in lower bass frequencies. Features large cobalt ferrite magnets and foam surrounds and can handle 120 watts of power.

Dual Front Speakers



38-8516 Chevy 67-72
38-8526 GMC 67-72
\$44.95

1 Year Warranty

Dual Front Speaker Assembly installs in original single speaker location and is pre-wired to plug in instantly to the radio, providing quality stereo sound to your truck. It features large cobalt ferrite magnets, foam surrounds and high frequency response that can handle 30 watts of power. Base plate is made of duron with coaxial speakers riveted in place and is cloth covered. *For use on models not originally equipped with stereo.*

Full Range Speaker Set



38-8599
\$199.95

Full Range Speaker Set is the perfect upgrade to add more thump behind the seat. Speaker enclosure is wedge shaped, made from MDF and protected by durable carpet. Enclosures are a mirror image of each other with each box containing one 8" woofer with port and a soft dome tweeter for 175 watts power handling, 60-22,000 Hz frequency response and 4 ohms impedance. Acoustic batting is used to increase sound quality and performance. Chrome spring loaded terminals for easy wire installation. Dimensions: 16-1/4" wide, 13-1/2" high, 7-1/2" deep at bottom, 3-3/4" deep at top.

8" Powered Subwoofer



38-8527
\$199.95

1 Year
Warranty

This 8-inch powered subwoofer is housed in a rigid die-cast aluminum chassis for better heat dissipation and powered by a built-in 100-watt amplifier with 200 watts max output. Has frequency response of 35-100Hz and total harmonic distortion of 0.08%.

Features include a fully adjustable crossover network between 50-100Hz, independent gain (volume) and 0 or 180-degree phase control. Subwoofer can be connected to radio with low level input RCA connectors or wired directly to radio through the high level input using supplied wiring harness. Includes mounting brackets, wiring harness and wired remote bass control. Compact 9" x 2.75" x 13.75" size weighing 9 lbs.

RetroSound Radios ... Original Looks with Modern Features

RetroSound Radios require mounting kits, sold separately.



38-8502



Custom Mounting Kits - Sold Separately

Custom mounting kits include retro styled knobs and are available with chrome or black bezel.

PART	DESCRIPTION	APPLICATION	REQD	PRICE
38-8585	CUSTOM MOUNTING KIT-CHROME	CHEVY GMC 67-72	(1)	\$29.95
38-8586	CUSTOM MOUNTING KIT-BLACK	CHEVY GMC 67-72	(1)	\$29.95

Screen Protectors

Optional licensed screen protectors to give the radio a vintage look. Non-adhesive installation makes it easy to put on and take off. Comes in a pack of 3.

PART	DESCRIPTION	APPLICATION	REQD	PRICE
38-8475	SCREEN PROTECTOR-3 PACK	GM 67-72	(1)	\$24.95
38-8474	SCREEN PROTECTOR-3 PACK OUTLINED	BOWTIE 67-72	(1)	\$24.95
38-8473	SCREEN PROTECTOR-3 PACK SOLID	BOWTIE 67-72	(1)	\$24.95
38-8472	SCREEN PROTECTOR-3 PACK	CHEVROLET 67-72	(1)	\$24.95

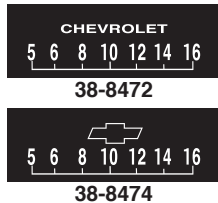

38-8473



38-8475

Each RetroSound Radio looks like the original radio – down to the authentic push-button styling – but is packed with all the features of a modern stereo. Featuring a patented InfiniMount adjustable shaft system, this radio is made to fit virtually any dash opening.

Laguna Radio

Features white illumination; single rear mounted auxiliary port; high power 18 watts x 4-channels RMS amplifier; and 30 AM/FM pre-sets. Available in chrome with chrome push buttons. Compact 3-1/2" x 5-1/2" x 1-1/2" installation size.



38-8493

PART	DESCRIPTION	APPLICATION	REQD	PRICE
38-8493	STEREO-LAGUNA-CHROME FACE	CHEVY GMC 67-72	(1)	\$169.95

Long Beach Radio

Features built-in Bluetooth technology to stream music or phone calls wirelessly; subwoofer output with variable crossover; high-quality RDS AM/FM tuner; 32,000 color illumination; dual rear-mounted USB and auxiliary ports; high power 25 watts x 4-channels RMS amplifier; front and rear RCA pre-outs; and 30 AM/FM pre-sets. Long Beach radio is Sirius-XM ready (A Sirius-XM connect tuner and subscription are required. For more information, visit www.siriusxm.com). Available in chrome with chrome push buttons or black with black push buttons. 3-1/2" x 5-1/2" x 1-1/2" installation size.



38-8503

PART	DESCRIPTION	APPLICATION	REQD	PRICE
38-8502	STEREO-LONG BEACH-CHROME FACE	CHEVY GMC 67-72	(1)	\$389.95
38-8503	STEREO-LONG BEACH-BLACK FACE	CHEVY GMC 67-72	(1)	\$389.95

USB/Auxiliary Input Extension Cable



38-8547

USB/Auxiliary Input Extension Cable gives you a convenient location to plug in external sources. Cable is 54" long and features USB and 3.5mm auxiliary connections. Black version includes under-dash housing.

PART	DESCRIPTION	REQD	PRICE
38-8547	USB/AUX EXTENSION CABLE-BLACK	(1)	\$29.95
38-8548	USB/AUX EXTENSION CABLE-CHROME	(1)	\$29.95

Kick Panel Set with Speakers



38-8520

ColorBond
See Page 106

Molded Kick Panels with speakers sound great and enhance the appearance of your truck's interior. They feature 6.5" coaxial speakers with 80 watts peak power capacity and a frequency response of 80-18KHZ. Kick Panels can be painted to match the color of your interior.

PART	DESCRIPTION	PRICE
38-8520	KICK PANEL SET W/SPEAKERS	\$129.95

Custom Pedal Pads

1967-72 Chevy Truck, Blazer, Suburban

1967-72 GMC Truck, Jimmy, Suburban

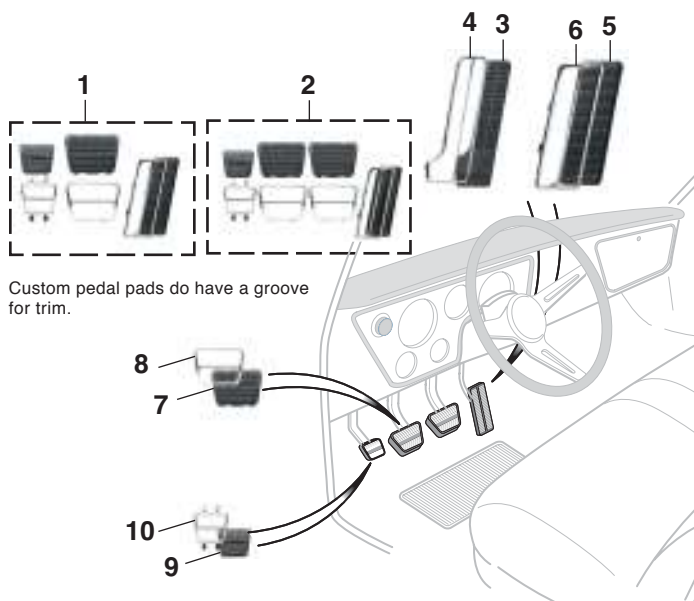

Custom pedal pads do have a groove for trim.

1971-72 Custom brake, clutch and parking brake pedal pads can be used on 1967-70 trucks.

PART	ILL#	DESCRIPTION	APPLICATION	REQD	PRICE
Custom Pedal Pads					
30-2256	(1)	PEDAL PAD KIT-6PC AUTO	CUSTOM	71-72 (1)	\$19.95
30-2257	(2)	PEDAL PAD KIT-8PC MANUAL	CUSTOM	71-72 (1)	\$29.95
30-2220	(3)	ACCELERATOR PAD-RUBBER	CUSTOM	67-70 (1)	\$11.95
30-2420	(4)	TRIM-ACCELERATOR PAD	CUSTOM	67-70 (1)	\$11.95
30-2222	(5)	ACCELERATOR PAD	CUSTOM	71-72 (1)	\$4.95
30-2422	(6)	TRIM-ACCELERATOR PAD	CUSTOM	71-72 (1)	\$4.95
30-2232	(7)	PEDAL PAD-BRAKE/CLUTCH	CUSTOM	71-72 (AR)	\$3.95
30-2424	(8)	TRIM-BRAKE/CLUTCH	CUSTOM	71-72 (AR)	\$5.95
30-2231	(9)	PEDAL PAD-PARKING BRAKE	CUSTOM	71-72 (1)	\$2.95
30-2426	(10)	TRIM-PARKING BRAKE	CUSTOM	71-72 (1)	\$3.95

Clutch Pedal Components

1967-72 Chevy Truck, Blazer, Suburban

1967-72 GMC Truck, Jimmy, Suburban

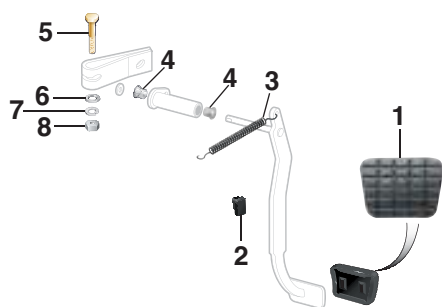

PART	ILL#	DESCRIPTION	APPLICATION	REQD	PRICE
30-2224	(1)	CLUTCH PEDAL PAD	CHEVY GMC 67-72	(1)	\$3.95
30-1823	(2)	PEDAL BUMPER	CHEVY GMC 67-72	(1)	\$2.45
30-3150	(3)	PEDAL RETURN SPRING	CHEVY GMC 67-72	(1)	\$3.95
30-2130	(4)	BUSHING-CLUTCH PEDAL	CHEVY GMC 67-72	(2)	\$2.95
30-0317	(5)	BOLT	CHEVY GMC 67-72	(1)	\$.95
30-0659	(6)	FLAT WASHER	CHEVY GMC 67-72	(1)	\$.20
30-0628	(7)	LOCK WASHER	CHEVY GMC 67-72	(1)	\$.35
30-0859	(8)	NUT	CHEVY GMC 67-72	(1)	\$.45

Standard Pedal Pads

1967-72 Chevy Truck, Blazer, Suburban

1967-72 GMC Truck, Jimmy, Suburban

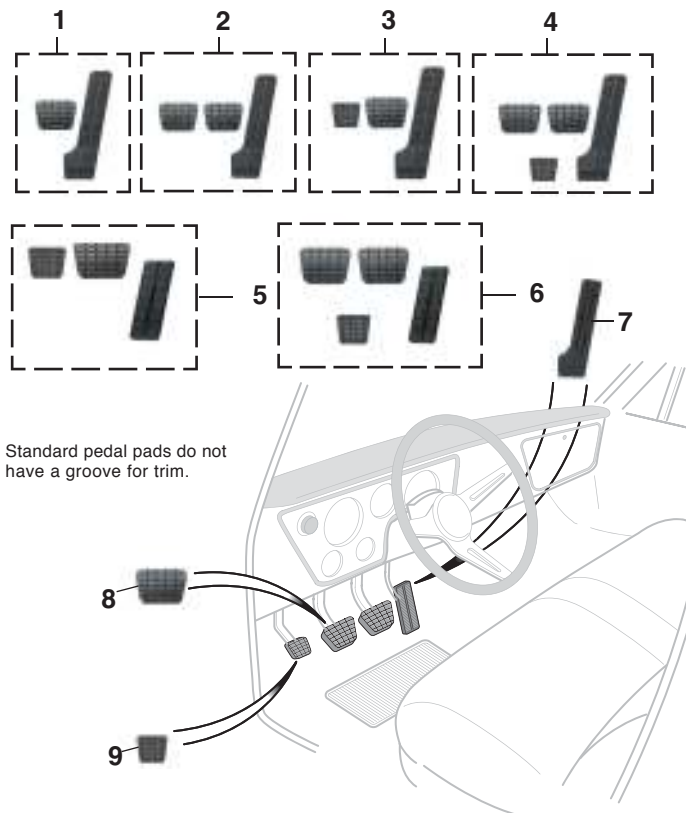

Standard pedal pads do not have a groove for trim.

PART	ILL#	DESCRIPTION	APPLICATION	REQD	PRICE
Standard Pedal Pads					
30-2254	(1)	PEDAL PAD KIT-2PC AUTO "A"	STANDARD	67-68 (1)	\$12.95
30-2255	(2)	PEDAL PAD KIT-3PC MANUAL "A"	STANDARD	67-68 (1)	\$16.95
30-2250	(3)	PEDAL PAD KIT-3PC AUTO "A"	STANDARD	69-70 (1)	\$14.95
30-2251	(4)	PEDAL PAD KIT-4PC MANUAL "A"	STANDARD	69-70 (1)	\$18.95
30-2252	(5)	PEDAL PAD KIT-3PC AUTO	STANDARD	71-72 (1)	\$10.95
30-2253	(6)	PEDAL PAD KIT-4PC MANUAL	STANDARD	71-72 (1)	\$12.95
30-2219	(7)	ACCELERATOR PAD-PLASTIC	STANDARD	67-70 (1)	\$14.95
30-2224	(8)	PEDAL PAD-BRAKE/CLUTCH	STANDARD	67-72 (AR)	\$3.95
30-2226	(9)	PEDAL PAD-PARKING BRAKE	STANDARD	69-72 (1)	\$2.95

Note: "A" Includes custom accelerator pedal pad, trim not included.

12-Volt Accessory Power Outlet Kit



Accessory Power Outlet Kit powers any 12-volt accessory. Mounts easily under the dash with the included mounting bracket or installs into any 1-1/8" hole. Kit includes power outlet, cap and mounting hardware.

PART	DESCRIPTION	PRICE
36-3588	ACCESSORY POWER OUTLET-12V	\$9.95

Accelerator Controls

1967-70 Chevy Truck, Blazer, Suburban
1967-70 GMC Truck, Jimmy, Suburban

Pedal Pad Kits
See Page 104

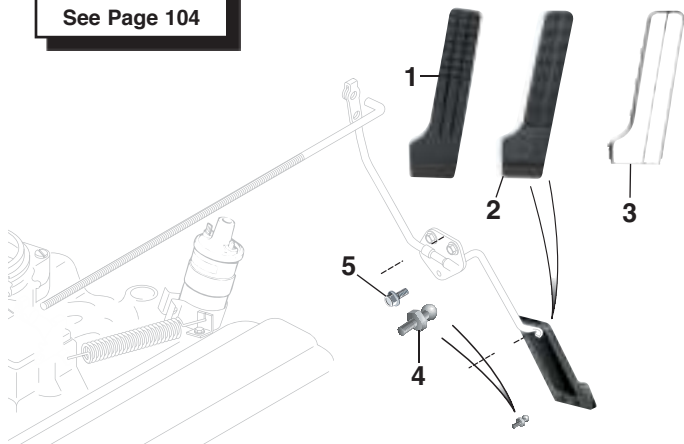

PART	ILL#	DESCRIPTION	APPLICATION	REQD	PRICE
30-2219	(1)	ACCELERATOR PAD-PLASTIC	STANDARD 67-70	(1)	\$14.95
30-2220	(2)	ACCELERATOR PAD-RUBBER	CUSTOM 67-70	(1)	\$11.95
30-2420	(3)	TRIM-ACCELERATOR PAD	CUSTOM 67-70	(1)	\$11.95
30-1101	(4)	STUD-ACCELERATOR PEDAL	CHEVY GMC 67-70	(2)	\$3.95
30-0207	(5)	BOLT-ROD SUPPORT	CHEVY GMC 67-70	(3)	\$.95

Accelerator Controls

1971-72 Chevy Truck, Blazer, Suburban
1971-72 GMC Truck, Jimmy, Suburban

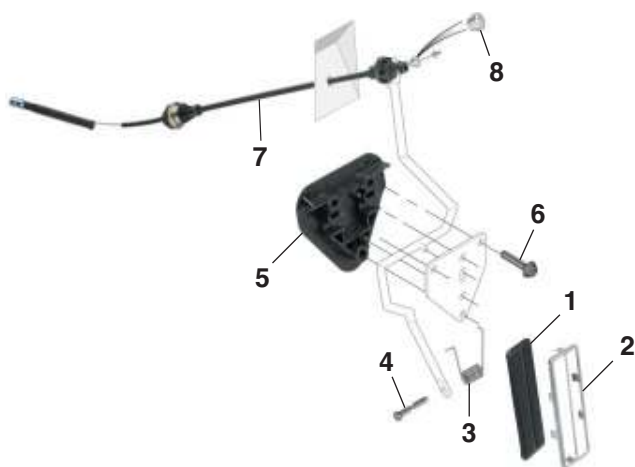

PART	ILL#	DESCRIPTION	APPLICATION	REQD	PRICE
30-2222	(1)	ACCELERATOR PEDAL PAD	CHEVY GMC 71-72	(1)	\$4.95
30-2422	(2)	TRIM-ACCELERATOR PEDAL	CHEVY GMC 71-72	(1)	\$4.95
30-3194	(3)	PEDAL RETURN SPRING	CHEVY GMC 71-72	(1)	\$2.95
30-3184	(4)	PEDAL RETURN SPRING PIN	CHEVY GMC 71-72	(1)	\$1.95
30-3070	(5)	ROD SUPPORT	CHEVY GMC 71-72	(1)	\$12.95
30-0215	(6)	BOLT	CHEVY GMC 71-72	(3)	\$.95
32-4524	(7)	ACCELERATOR CABLE	350 2WD 71-72	(1)	\$19.95
32-4525		ACCELERATOR CABLE	350 4WD 71-72	(1)	\$19.95
32-4524		ACCELERATOR CABLE	402 CHEVY GMC 71-72	(1)	\$19.95
30-2735	(8)	CABLE RETAINER	CHEVY GMC 71-72	(1)	\$2.95

Firewall Insulation Pad

1967-72 Chevy Truck, Blazer, Suburban
1967-72 GMC Truck, Jimmy, Suburban

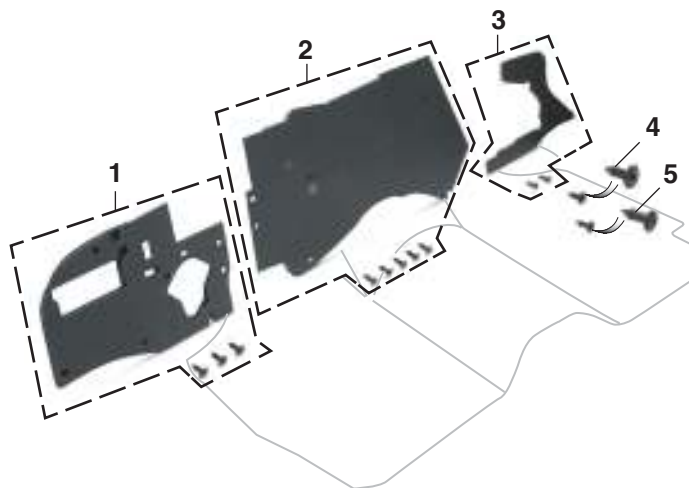

Firewall Insulation Pad has pre-cut holes and is backed with a thick insulation. Plastic retainers included.

PART	ILL#	DESCRIPTION	APPLICATION	REQD	PRICE
38-2892	(1)	FIREWALL PAD-LH	W/3 RETAINERS 67-68	(1)	\$29.95
38-2894		FIREWALL PAD-LH	W/3 RETAINERS 69-72	(1)	\$29.95
38-2895	(2)	FIREWALL PAD-CENTR	W/5 RETAINERS 67-70	(1)	\$32.95
38-2896		FIREWALL PAD-CENTR	W/5 RETAINERS 71-72	(1)	\$32.95
38-2825	(3)	FIREWALL PAD-RH W/O AC	W/2 RETAINERS 67-72	(1)	\$17.95
30-1295	(4)	RETAINER-PLASTIC	CHEVY GMC 67-72 (AR)		\$.95
30-1296	(5)	RETAINER-RUBBER	CHEVY GMC 67-72 (AR)		\$1.45

4-Speed Gear Shift Components and Shift Boots

1967-72 Chevy Truck, Blazer, Suburban
1967-72 GMC Truck, Jimmy, Suburban

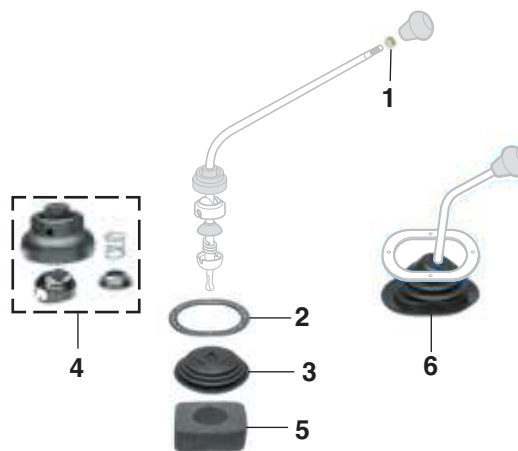

PART	ILL#	DESCRIPTION	APPLICATION	REQD	PRICE
30-0859	(1)	NUT-KNOB	CHEVY GMC 67-72	(1)	\$4.45
38-2425	(2)	GEAR SHIFT BOOT RETAINER	CHEVY GMC 68-72	(1)	\$9.95
30-1930	(3)	GEAR SHIFT BOOT	CHEVY GMC 67	(1)	\$12.95
30-1931		GEAR SHIFT BOOT-6 CYLINDER	CHEVY GMC 68-72	(1)	\$19.95
30-1936		GEAR SHIFT BOOT-8 CYLINDER	2WD 68-72	(1)	\$19.95
34-0835	(4)	SHIFTER REPAIR KIT-4SPD "A"	CHEVY GMC 67-72	(1)	\$12.95
30-1886	(5)	GEAR SHIFT FLOOR SEAL	CHEVY GMC 67-72	(1)	\$4.95
30-1942	(6)	SHIFT BOOT-TRANSFER CASE	4WD 71-72	(1)	\$19.95

Note: "A" Shift lever boot in kit is not required for all applications.



Look New Again ... The Easy Way!

Now You Can Be Sure All Your Interior Colors Match



ColorBond permanently changes the color of your interior. Sprays on and dries to the touch in 45 seconds, forming a complete bond in 10 minutes. Original grain pattern is never altered or hidden, no matter how many times ColorBond is applied. Will not crack, flake, peel or rub off from solid or flexible materials because the color becomes part of the surface.

ColorBond can be used on:

- Vinyl
- Leather
- ABS Plastic
- PVC
- Polyurethane
- Polycarbonate
- Lexan
- Acrylic
- Recycled Plastics
- Carpet
- Cloth Upholstery

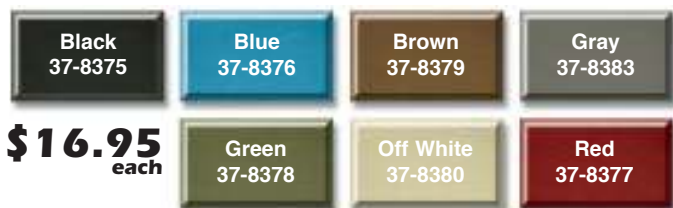

\$16.95
each

ColorBond is a semi-gloss finish that is OEM approved, UV stable and colorfast. Each 12 ounce can will cover 7 square feet. ColorBond Prep/Cleaner should be used prior to applying ColorBond.

37-8396 ColorBond Satin Clear Coat provides a protective finish that won't wash off. Protects against fading, cracking and heat deterioration.
12 oz Can \$16.95

37-8395 ColorBond Adhesion Promoter is required for the use of ColorBond on materials such as Polypropylene, Thermoplastic Elastomer, Polyolefin, Fiberglass and metal.
12 oz Can \$16.95

Spitshine Tire Black and Silver Rally Wheel Paint ... Bring Back the Shine



ColorBond Spitshine Tire Black is a specially formulated paint, not a clear silicone dressing, designed to restore a military shine to faded and scuffed tires for a minimum of two months. Spitshine is not greasy or tacky, so it won't attract unsightly dirt and dust. Each 12 ounce can is easy to apply; first, clean tires of any existing dressings, silicones and dirt with ColorBond Prep/Cleaner. Mask the wheel or rim and apply in light coats. Reapply Spitshine Tire Black if tires become scuffed.

Not for use on tires with white lettering or sidewalls.

ColorBond Rally Wheel Paint is a specially formulated acrylic lacquer that provides a brilliant silver finish to the original rally wheels and withstands temperatures up to 250°F. Each 12 ounce can covers 6 square feet. ColorBond Prep/Cleaner should be used prior to applying ColorBond.

Black Underhood Paint



37-8367
Black
\$16.95



Black Underhood Paint's specially formulated acrylic lacquer restores the finish of brackets, core supports, heater boxes and all underhood components. Withstands temperatures up to 250°F but is not designed to be applied to engine, manifolds or headers. 12 ounce can covers 6 square feet. Call or go online and order yours today!

Prep/Cleaner



37-8399
12 oz Can
\$11.95

ColorBond Prep/Cleaner is a fast drying, non-solvent, multi-surface cleaner. It cleans and prepares the surface for use of ColorBond.

EVA Sound Deadener and Heat Shield Kits

1967-72 Chevy & GMC Truck

EVA Sound Deadener Kit

The EVA Sound Deadener Kit is die cut for easy installation. Made from OE type, 1/16" thick Ethyl Vinyl Acetate (EVA) which is an asphalt based material used for sound dampening. Applies directly to the cab floor. Reduces road noise and cab harmonics to give you a quieter ride and also helps to insulate against heat and cold. To further insulate against heat and cold, use in combination with the Heat Shield Kit.

PART	DESCRIPTION	APPLICATION	REQD	PRICE
38-2885	EVA SOUND DEADENER KIT-4PC	CHEVY GMC 67-72	(1)	\$49.95

Heat Shield Kit

Heat Shield Kit is die cut to match the EVA Sound Deadener Kit for easy installation. Consists of 1/4" thick, 24 ounce needle punched jute padding on one side which insulates against heat and cold. The other side has two layers of fiber reinforced aluminum foil reflecting up to 97% of radiant heat which helps to keep you warm in the winter and cool in the summer.

PART	DESCRIPTION	APPLICATION	REQD	PRICE
38-2903	HEAT SHIELD KIT-4PC	CHEVY GMC 67-72	(1)	\$49.95



38-2903

Installation Tip: To reach the maximum level of sound dampening and insulation, use Multi-Purpose Insulation #38-2829 to cover any areas not protected by the EVA Sound Deadener and Heat Shield Kits. Use #38-0798 Spray Adhesive, #38-0792 Weatherstrip Adhesive and #38-0716 Aluminum Tape to install sound deadener, heat shield and insulation.

NEW

Pre-Cut Insulation Kit

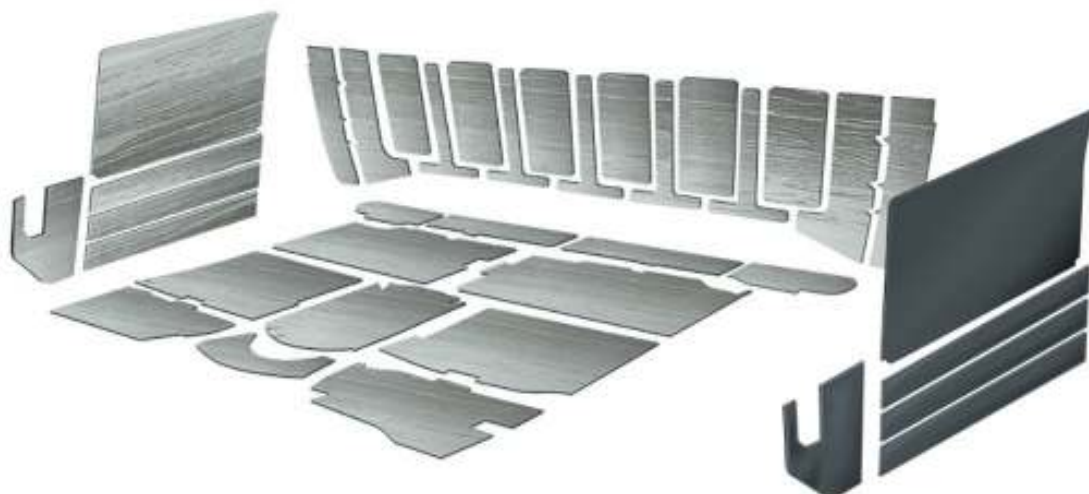

38-1726

Reduce noise and heat transfer inside your truck with a Pre-Cut Insulation Kit. Each panel has been cut to fit a specific location, and a self-adhesive backing allows for fast and easy installation. Lightweight panels are foil over foam that vary between 2mm and 5mm thick. Pre-cut kits include thermal acoustic panels for the floor, doors and cab wall. A 2" wide roller, sold separately, helps ensure full adhesion.

PART	DESCRIPTION	APPLICATION	REQD	PRICE
38-1726	PRE-CUT INSULATION KIT-LOW HUMP	CHEVY GMC 67-72	(1)	\$279.95
38-1727	PRE-CUT INSULATION KIT-HIGH HUMP	CHEVY GMC 67-72	(1)	\$279.95

Multi-Purpose Heat and Sound Insulation

Uses Space Age technology to insulate against heat, cold and noise under hoods, carpeting, headliners, door panels, firewalls or seats as well as other household uses. This 4-foot x 6-foot sheet is made of 3/8" sound deadening fiber padding. Highly reflective aluminum is bonded on one side to achieve 97% reflection of radiant heat. Use this Multi-Purpose Insulation with Sound Control Mat for maximum sound deadening. Call or go online and order both today!

Use #38-0798 Spray Adhesive and #38-0716 Aluminum Tape or #38-0792 Weatherstrip Adhesive to easily install Insulation Material.

PART	DESCRIPTION	APPLICATION	REQD	PRICE
38-2829	MULTI-PURPOSE INSULATION	4FT X 6FT ROLL	(AR)	\$26.95
38-0798	SPRAY ADHESIVE	10.5 OUNCE CAN	(AR)	\$7.95
38-0716	ALUMINUM TAPE	2" X 30FT ROLL	(AR)	\$3.95
38-0792	WEATHERSTRIP ADHESIVE-BLACK	5 OUNCE TUBE	(AR)	\$6.95



38-2829

38-0798

38-0716

38-0792

Gas Tank Cover Carpet

1967-72 Chevy Truck, Blazer, Suburban

1967-72 GMC Truck, Jimmy, Suburban



38-0798



The Gas Tank Cover Carpet will upgrade the appearance of your truck's interior. Loop pile carpet that fits and looks like original. They are made from 80% rayon and 20% nylon. Color coordinated vinyl binding is used on exposed edges. This helps prevent fraying and separation of materials.

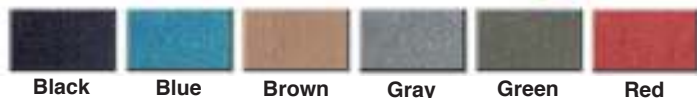

ART	DESCRIPTION	APPLICATION	REQD	PRICE
8-2757-BL	GAS TANK COVER CARPET BLACK	PICKUP 67-72	(1)	\$109.95
8-2757-LL	GAS TANK COVER CARPET BLUE	PICKUP 67-72	(1)	\$109.95
8-2757-BN	GAS TANK COVER CARPET BROWN	PICKUP 67-72	(1)	\$109.95
8-2757-GR	GAS TANK COVER CARPET GRAY	PICKUP 67-72	(1)	\$109.95
8-2757-GN	GAS TANK COVER CARPET GREEN	PICKUP 67-72	(1)	\$109.95
8-2757-RD	GAS TANK COVER CARPET RED	PICKUP 67-72	(1)	\$109.95

Spray Adhesive

38-0798	SPRAY ADHESIVE	10.5 OUNCE CAN	\$7.95
---------	----------------	----------------	--------

Kick Panel Carpet Set

1967-72 Chevy Truck, Blazer, Suburban

1967-72 GMC Truck, Jimmy, Suburban



38-0798



The Kick Panel Carpet Set will upgrade the appearance of your truck's interior. Loop pile carpet that fits and looks like original. They are made from 80% rayon and 20% nylon. Color coordinated vinyl binding is used on exposed edges. This helps prevent fraying and separation of materials.

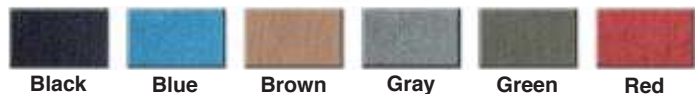

PART	DESCRIPTION	APPLICATION	REQD	PRICE
38-2756-BL	KICK PANEL CARPET SET BLACK	CHEVY GMC 67-72	(1)	\$54.95
38-2756-LL	KICK PANEL CARPET SET BLUE	CHEVY GMC 67-72	(1)	\$54.95
38-2756-BN	KICK PANEL CARPET SET BROWN	CHEVY GMC 67-72	(1)	\$54.95
38-2756-GR	KICK PANEL CARPET SET GRAY	CHEVY GMC 67-72	(1)	\$54.95
38-2756-GN	KICK PANEL CARPET SET GREEN	CHEVY GMC 67-72	(1)	\$54.95
38-2756-RD	KICK PANEL CARPET SET RED	CHEVY GMC 67-72	(1)	\$54.95

Spray Adhesive

38-0798	SPRAY ADHESIVE	10.5 OUNCE CAN	\$7.95
---------	----------------	----------------	--------

Lower Door Panel Carpet Set

1967-72 Chevy Truck, Blazer, Suburban

1967-72 GMC Truck, Jimmy, Suburban



38-0798



The Lower Door Panel Carpet Set will upgrade the appearance of your truck's interior. Loop pile carpet that fits and looks like original. They are made from 80% rayon and 20% nylon. Color coordinated vinyl binding is used on exposed edges. This helps prevent fraying and separation of materials.

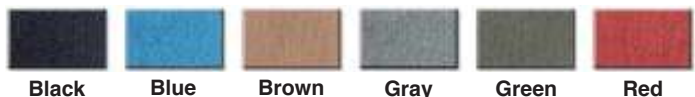

PART	DESCRIPTION	APPLICATION	REQD	PRICE
38-2476-BL	LOWER DOOR PANEL CARPET BLACK	CHEVY GMC 67-72	(1)	\$54.95
38-2476-LL	LOWER DOOR PANEL CARPET BLUE	CHEVY GMC 67-72	(1)	\$54.95
38-2476-BN	LOWER DOOR PANEL CARPET BROWN	CHEVY GMC 67-72	(1)	\$54.95
38-2476-GR	LOWER DOOR PANEL CARPET GRAY	CHEVY GMC 67-72	(1)	\$54.95
38-2476-GN	LOWER DOOR PANEL CARPET GREEN	CHEVY GMC 67-72	(1)	\$54.95
38-2476-RD	LOWER DOOR PANEL CARPET RED	CHEVY GMC 67-72	(1)	\$54.95

Spray Adhesive

38-0798	SPRAY ADHESIVE	10.5 OUNCE CAN	\$7.95
---------	----------------	----------------	--------

Low and High Hump Transmission Tunnel Cover Identification 1967-72 Pickups

1967-72 pickup Carpet Kits, Rubber Floor Mats and MIP Mats are often defined as "Low Hump" or "High Hump" or "Small Transmission, Large Transmission." This refers to the size of the Transmission tunnel hump in the floor of the cab. Models originally equipped with 4 wheel drive or floor shift have a larger hump than 2 wheel drive, column shift models. The illustration to the right is a guide to help you verify the type of floor your truck is equipped with.

Most high hump tunnel covers are bolted to the floor.

Low Hump (Small Transmission)
2WD Column Shift

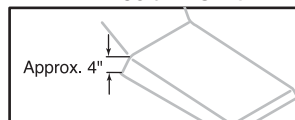

High Hump (Large Transmission)
4WD or Floor Shift

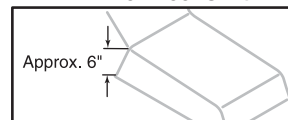

Molded Carpet ... Fits and Looks Like Original

1967-72 Chevy Truck, Blazer, Suburban

1967-72 GMC Truck, Jimmy, Suburban



Pickup Carpet

Loop pile carpet is molded from the original floor pan for a perfect fit that covers the entire floor. It's made from 100% nylon with an OE type heel pad. The heavy 36 ounce jute padding under the front passenger area helps insulate against heat and reduces road noise.

Color coordinated original style heel pad is attached and an easy-to-install dimmer switch grommet is also included. The color coordinated vinyl binding helps prevent fraying and adds the finishing touch.



PART	DESCRIPTION	PRICE
38-0798	ADHESIVE	\$7.95

38-0798

Blazer and Jimmy 4 Piece Carpet Sets

PART	DESCRIPTION	APPLICATION	REQD	PRICE
2WD Models with Floor Shift • All 4WD (High Hump)				
38-2768-BL	MOLDED CARPET SET-4PC	BLACK BLZ JIM	69-72 (1)	\$389.95
38-2768-LL	MOLDED CARPET SET-4PC	BLUE BLZ JIM	69-72 (1)	\$389.95
38-2768-BN	MOLDED CARPET SET-4PC	BROWN BLZ JIM	69-72 (1)	\$389.95
38-2768-GR	MOLDED CARPET SET-4PC	GRAY BLZ JIM	69-72 (1)	\$389.95
38-2768-GN	MOLDED CARPET SET-4PC	GREEN BLZ JIM	69-72 (1)	\$389.95
38-2768-RD	MOLDED CARPET SET-4PC	RED BLZ JIM	69-72 (1)	\$389.95

2WD Models with Floor Shift and All 4WD with CST** (High Hump)				
38-2769-BL	MOLDED CARPET SET-4PC CST	BLACK BLZ JIM	69-72 (1)	\$369.95
38-2769-LL	MOLDED CARPET SET-4PC CST	BLUE BLZ JIM	69-72 (1)	\$369.95
38-2769-BN	MOLDED CARPET SET-4PC CST	BROWN BLZ JIM	69-72 (1)	\$369.95
38-2769-GR	MOLDED CARPET SET-4PC CST	GRAY BLZ JIM	69-72 (1)	\$369.95
38-2769-GN	MOLDED CARPET SET-4PC CST	GREEN BLZ JIM	69-72 (1)	\$369.95
38-2769-RD	MOLDED CARPET SET-4PC CST	RED BLZ JIM	69-72 (1)	\$369.95

2WD Models with Column Shift (Low Hump)				
38-2766-BL	MOLDED CARPET SET-4PC	BLACK BLZ JIM	70-72 (1)	\$389.95
38-2766-LL	MOLDED CARPET SET-4PC	BLUE BLZ JIM	70-72 (1)	\$389.95
38-2766-BN	MOLDED CARPET SET-4PC	BROWN BLZ JIM	70-72 (1)	\$389.95
38-2766-GR	MOLDED CARPET SET-4PC	GRAY BLZ JIM	70-72 (1)	\$389.95

2WD Models with Column Shift with CST** (Low Hump)				
38-2767-BL	MOLDED CARPET SET-4PC CST	BLACK BLZ JIM	70-72 (1)	\$389.95
38-2767-RD	MOLDED CARPET SET-4PC CST	RED BLZ JIM	70-72 (1)	\$389.95

****CST models can be identified by the CST emblem located on the doors. These models were equipped with decorative side panels in the rear cargo area.**

Chevrolet and GMC Suburban 6 Piece Carpet Sets

PART	DESCRIPTION	APPLICATION	REQD	PRICE
2WD Models with Floor Shift and All 4WD (High Hump)				
38-2761-BL	MOLDED CARPET SET-6PC	BLACK SUBURBAN	67-72 (1)	\$489.95
38-2761-BN	MOLDED CARPET SET-6PC	BROWN SUBURBAN	67-72 (1)	\$489.95
38-2761-RD	MOLDED CARPET SET-6PC	RED SUBURBAN	67-72 (1)	\$489.95
2WD Models with Column Shift (Low Hump)				
38-2760-BL	MOLDED CARPET SET-6PC	BLACK SUBURBAN	67-72 (1)	\$489.95
38-2760-LL	MOLDED CARPET SET-6PC	BLUE SUBURBAN	67-72 (1)	\$489.95
38-2760-GR	MOLDED CARPET SET-6PC	GRAY SUBURBAN	67-72 (1)	\$489.95
38-2760-GN	MOLDED CARPET SET-6PC	GREEN SUBURBAN	67-72 (1)	\$489.95
38-2760-RD	MOLDED CARPET SET-6PC	RED SUBURBAN	67-72 (1)	\$489.95

Suburban
Complete Carpet Set

Blazer and Jimmy
Complete Carpet Set

IMPORTANT: Before choosing a floor covering, check the floor pan configuration of your vehicle. Was your vehicle originally equipped with an Automatic (Low Hump) or Manual (High Hump) transmission? Selecting the correct floor pan configuration is an important part of ensuring that your floor covering fits properly.

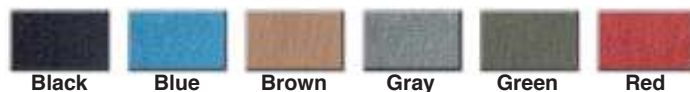

Chevrolet and GMC Pickup Molded Carpet

Molded carpet covers the floor from the firewall to the back of the cab. Trimming will be necessary on trucks with an in-cab gas tank.

PART	DESCRIPTION	APPLICATION	REQD	PRICE
2WD Models with Floor Shift • All 4WD • All Big Block (High Hump)				
38-2734-BL	MOLDED CARPET	BLACK PICKUP	67-72 (1)	\$174.95
38-2734-LL	MOLDED CARPET	BLUE PICKUP	67-72 (1)	\$174.95
38-2734-BN	MOLDED CARPET	BROWN PICKUP	67-72 (1)	\$174.95
38-2734-GR	MOLDED CARPET	GRAY PICKUP	67-72 (1)	\$174.95
38-2734-GN	MOLDED CARPET	GREEN PICKUP	67-72 (1)	\$174.95
38-2734-RD	MOLDED CARPET	RED PICKUP	67-72 (1)	\$174.95
2WD Models with Column Shift (Low Hump)				
38-2735-BL	MOLDED CARPET	BLACK PICKUP	67-72 (1)	\$174.95
38-2735-LL	MOLDED CARPET	BLUE PICKUP	67-72 (1)	\$174.95
38-2735-BN	MOLDED CARPET	BROWN PICKUP	67-72 (1)	\$174.95
38-2735-GR	MOLDED CARPET	GRAY PICKUP	67-72 (1)	\$174.95
38-2735-GN	MOLDED CARPET	GREEN PICKUP	67-72 (1)	\$174.95
38-2735-RD	MOLDED CARPET	RED PICKUP	67-72 (1)	\$174.95

Rubber Floor Mats are One-Piece Replacements for OE Mats

1967-72 Chevy & GMC Truck



Shiftrod Holes are Not Pre-cut

Black Rubber Floor Mats are one-piece, molded, full replacements of OE mats for 1/2 or 3/4 ton pickups to fit the contour of the truck's floor pan. Easy to install. Call or go online and order today!

How to Identify Low Hump and High Hump
See Page 109

PART	DESCRIPTION	APPLICATION	REQD	PRICE
2WD Models with Column Shift (Low Hump)				
38-2842	RUBBER MAT COLUMN SHIFT	CHEVY GMC 67-72	(1)	\$139.95
2WD Models with Floor Shift • All 4WD • All Big Block (High Hump)				
38-2844	RUBBER MAT FLOOR SHIFT	CHEVY GMC 67-72	(1)	\$149.95
Spray Adhesive - Dries clear with superior bonding strength. Unique formula resists water and humidity. Excellent for attaching upholstery cloth, carpeting, insulation and has many other uses.				
PART	DESCRIPTION	APPLICATION	REQD	PRICE
38-0798	SPRAY ADHESIVE	10.5 OUNCE CAN		\$7.95
Insulation Material - This 1/4" thick synthetic Insulation Material is similar to the insulation used in today's trucks. It also makes a great sound deadening material when used underneath rubber floor mats or wherever your truck needs extra insulation.				
38-2830	INSULATION MATERIAL	3FT X 6FT ROLL CUT TO FIT		\$11.95

Sound Control Mat



Black

Silver

Sound Control Mat reduces noise, vibration and heat created from the engine, road and structure of your vehicle. Can be applied to any interior surface area; cover as little as 25% of an area for a noticeable reduction. Each 2mm thick sheet consists of butyl rubber with a top layer of heat resistant aluminum that is easy to cut and conform to contoured surfaces, just peel and stick. Available in silver and black, each sheet measures 21" x 29".



3-in-1

Roller

3-in-1 Sound Control Mat combines the vibration absorption and heat resistant capabilities of the 2mm thick Sound Control Mat with an additional 5mm thick layer of foam for more efficient sound deadening. This makes it our most effective product for eliminating road noise and vibrations in your truck. Each sheet is 7mm thick and measures 19" x 31".

PART	DESCRIPTION	APPLICATION	PRICE
1 Sheet			
38-2819	SOUND CONTROL MAT-SILVER	4.22 SQUARE FEET	\$18.95
38-2722	SOUND CONTROL MAT-BLACK	4.22 SQUARE FEET	\$14.95
38-2726	3-IN-1 SOUND CONTROL MAT	4.27 SQUARE FEET	\$17.95

10 Sheet Packs

38-2809	SOUND CONTROL MAT-SILVER	42.2 SQUARE FEET	\$119.95
38-2723	SOUND CONTROL MAT-BLACK	42.2 SQUARE FEET	\$169.95
38-2727	3-IN-1 SOUND CONTROL MAT	42.7 SQUARE FEET	\$159.95

Sound Control Mat Roller

Sound Control Mat Roller ensures proper adhesion and features a 2" wide rubber roller with a plastic handle.

38-2816	ROLLER-SOUND CONTROL MAT	2" WIDE	\$8.95
---------	--------------------------	---------	--------

Logo Floor Mat Set Protects Your Carpet



38-2673-BL



38-2678-BL

These mats protect your carpets from the everyday wear and tear as well as mud, sand, snow and the sun which cause your carpet to fade. Floor mats are made from 100% Nylon loop pile. They are trimmed with color coordinated vinyl binding and feature an embroidered logo and a grip lock non-skid backing to help them stay in place.

PART	DESCRIPTION	APPLICATION	REQD	PRICE
38-2673-BL	FLOOR MAT SET-BLACK	W/SOLID RED BOWTIE 67-70	(1)	\$129.95
38-2676-BL	FLOOR MAT SET-BLACK	W/SOLID RED BOWTIE 71-72	(1)	\$129.95
38-2675-BL	FLOOR MAT SET-BLACK	W/WHITE & RED GMC 67-70	(1)	\$129.95
38-2678-BL	FLOOR MAT SET-BLACK	W/WHITE & RED GMC 71-72	(1)	\$129.95

Carpeted Floor Mats



38-2631-LL

38-2632-RD

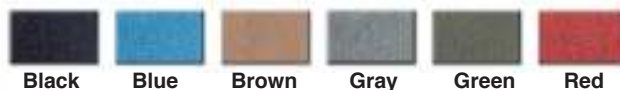

Black

Blue

Brown

Gray

Green

Red

These mats protect your carpets from the everyday wear and tear as well as mud, sand, snow and the sun which cause your carpet to fade. Floor mats are made from 100% nylon, trimmed with color coordinated vinyl binding and feature a grip lock non-skid backing to help them stay in place.

PART	DESCRIPTION	APPLICATION	REQD	PRICE	PART	DESCRIPTION	APPLICATION	REQD	PRICE
38-2631-BL	FRONT MAT SET-BLACK	CHEVY GMC 67-70	(1)	\$89.95	38-2632-BL	FRONT MAT SET-BLACK	CHEVY GMC 71-72	(1)	\$89.95
38-2631-LL	FRONT MAT SET-BLUE	CHEVY GMC 67-70	(1)	\$89.95	38-2632-LL	FRONT MAT SET-BLUE	CHEVY GMC 71-72	(1)	\$89.95
38-2631-BN	FRONT MAT SET-BROWN	CHEVY GMC 67-70	(1)	\$89.95	38-2632-BN	FRONT MAT SET-BROWN	CHEVY GMC 71-72	(1)	\$89.95
38-2631-GR	FRONT MAT SET-GRAY	CHEVY GMC 67-70	(1)	\$89.95	38-2632-GR	FRONT MAT SET-GRAY	CHEVY GMC 71-72	(1)	\$89.95
38-2631-GN	FRONT MAT SET-GREEN	CHEVY GMC 67-70	(1)	\$89.95	38-2632-GN	FRONT MAT SET-GREEN	CHEVY GMC 71-72	(1)	\$89.95
38-2631-RD	FRONT MAT SET-RED	CHEVY GMC 67-70	(1)	\$89.95	38-2632-RD	FRONT MAT SET-RED	CHEVY GMC 71-72	(1)	\$89.95

1/8" Thick Molded Industrial Polyvinyl (MIP) Floor Mats

How to Identify Low Hump and High Hump
See Page 109

38-2936
Pickup Floor Mat

Shiftrod Holes
are Not Pre-cut

38-2943
Suburban Complete
6 Piece Floor Mat Set

Blazer and Jimmy Complete
4 Piece Floor Mat Set

All MIP Mats are only available in black.

Pickup MIP Floor Mats

PART	DESCRIPTION	APPLICATION	REQD	PRICE
2WD Models with Column Shift (Low Hump)				
38-2936	MIP FLOOR MAT W/COLUMN SHIFT	CHEVY GMC 67-72	(1)	\$179.95
2WD Models with Floor Shift • All 4WD • All Big Block (High Hump)				
38-2937	MIP FLOOR MAT W/FLOOR SHIFT	CHEVY GMC 67-72	(1)	\$179.95

Blazer and Jimmy MIP Floor Mats

PART	DESCRIPTION	APPLICATION	REQD	PRICE
Complete Molded Industrial Polyvinyl Floor Mat Sets include floor mats for the passenger area, cargo area and 2 wheel wells.				
38-2875	MIP FLOOR MAT SET-4PC 2WD W/FLOOR SHIFT & ALL 4WD	WITHOUT CST** BLZ JIM 69-72	(1)	\$389.95
38-2876	MIP FLOOR MAT SET-4PC 2WD W/FLOOR SHIFT & ALL 4WD	WITH CST** BLZ JIM 69-72	(1)	\$369.95
38-2877	MIP FLOOR MAT SET-4PC 2WD WITH COLUMN SHIFT	WITHOUT CST** BLZ JIM 70-72	(1)	\$389.95
38-2878	MIP FLOOR MAT SET-4PC 2WD WITH COLUMN SHIFT	WITH CST** BLZ JIM 70-72	(1)	\$389.95

****CST Models can be identified by the CST emblem located on the doors. These models were equipped with decorative side panels in the rear cargo area.**

Front Molded Industrial Polyvinyl Floor Mats cover the floor from the firewall to just behind the rear of the front seat.

38-2865	MIP FLOOR MAT-FRONT 2WD W/FLOOR SHIFT & ALL 4WD	BLZ JIM 69-72	(1)	\$179.95
38-2866	MIP FLOOR MAT-FRONT 2WD WITH COLUMN SHIFT	BLZ JIM 70-72	(1)	\$179.95

Rear Molded Industrial Polyvinyl Floor Mat Sets include floor mat for rear cargo area and 2 wheel wells.

38-2870	MIP FLOOR MAT-REAR	BLZ JIM 69-72	(1)	\$259.95
38-2871	MIP FLOOR MAT-REAR	W/CST BLZ JIM 69-72	(1)	\$259.95

Heavy-duty Molded Industrial Polyvinyl (MIP) Floor Mats are made of durable 1/8" thick industrial Polyvinyl and are resistant to moisture and temperature; therefore, they will not dry rot or crack and last longer than rubber. They are vacuum molded from the original floor pan to cover the entire floor, making installation easy.

Mats are easy to clean and protect your interior from water, snow, mud and most chemicals. The MIP Floor Mat includes pre-cut 36 ounce jute padding under the passenger areas to provide a higher level of insulation against heat, cold and road noise.

Installation Tip: Allow mats to lay unfolded for 48 hours at room temperature of 72° or more to help remove creases caused by packing. Test fit prior to making any permanent installations (some trimming may be necessary).

Chevrolet & GMC Suburban MIP Floor Mats

PART	DESCRIPTION	APPLICATION	REQD	PRICE
Complete Molded Industrial Polyvinyl Floor Mat Sets include floor mats for the passenger area, cargo area, fuel filler neck and 2 wheel wells.				
38-2943	MIP FLOOR MAT SET-6PC 2WD WITH COLUMN SHIFT	SUBURBAN 67-72	(1)	\$489.95
38-2944	MIP FLOOR MAT SET-6PC 2WD W/FLOOR SHIFT & ALL 4WD	SUBURBAN 67-72	(1)	\$489.95

Front Molded Industrial Polyvinyl Floor Mats cover the floor from the firewall to the cargo area.

38-2946	MIP FLOOR MAT SET-FRONT-2PC 2WD W/FLOOR SHIFT & ALL 4WD	SUBURBAN 67-72	(1)	\$279.95
---------	--	----------------	-----	----------

Rear Molded Industrial Polyvinyl Floor Mat Sets include floor mats for the rear cargo area, fuel filler neck and 2 wheel wells.

38-2947	MIP FLOOR MAT SET-REAR-4PC	SUBURBAN 67-72	(1)	\$259.95
---------	----------------------------	----------------	-----	----------

Spray Adhesive

PART	DESCRIPTION	APPLICATION	PRICE
38-0798	SPRAY ADHESIVE	10.5 OUNCE CAN	\$7.95

Fuel Pumps

1967-72 Chevy Truck, Blazer, Suburban

1967-72 GMC Truck, Jimmy, Suburban

6 Cylinder

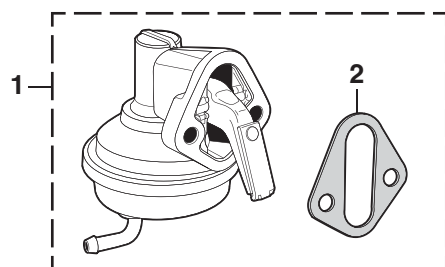

V8

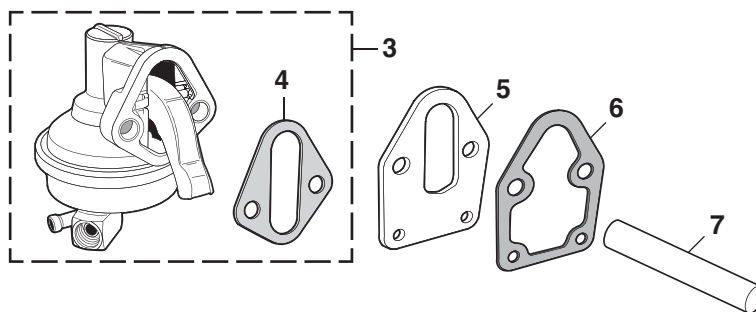

6 Cylinder						V8 (continued)					
PART	ILL#	DESCRIPTION	APPLICATION	REQD	PRICE	PART	ILL#	DESCRIPTION	APPLICATION	REQD	PRICE
32-4720	(1)	FUEL PUMP	250 CHEVY GMC 67-72	(1)	\$24.95	32-4728		FUEL PUMP	350 CHEVY GMC 69-71	(1)	\$24.95
32-4720		FUEL PUMP	292 CHEVY GMC 67-72	(1)	\$24.95	32-4730		FUEL PUMP AT	350 2WD 72	(1)	\$29.95
30-4330	(2)	GASKET-FUEL PUMP	250 292 CHEVY GMC 67-72	(1)	\$1.45	32-4728		FUEL PUMP MT	350 CHEVY GMC 72	(1)	\$24.95
32-4722	(3)	FUEL PUMP	283 CHEVY GMC 67	(1)	\$29.95	32-4726		FUEL PUMP	396 402 CHEVY GMC 68-70	(1)	\$34.95
32-4722		FUEL PUMP	307 CHEVY GMC 68-70	(1)	\$29.95	32-4740		FUEL PUMP	402 CHEVY GMC 71-72	(1)	\$34.95
32-4722		FUEL PUMP	307 1/2T 71	(1)	\$29.95	30-4330	(4)	GASKET-FUEL PUMP	283-402 CHEVY GMC 67-72	(1)	\$1.45
32-4728		FUEL PUMP	307 1/2T 72	(1)	\$24.95	30-4334	(5)	PLATE-FUEL PUMP	283-350 CHEVY GMC 67-72	(1)	\$10.95
32-4728		FUEL PUMP	307 3/4T 71-72	(1)	\$24.95	30-4332	(6)	GASKET-PLATE	283-350 CHEVY GMC 67-72	(1)	\$1.45
32-4722		FUEL PUMP	327 CHEVY GMC 67	(1)	\$29.95	32-4620	(7)	PUSHROD-FUEL PUMP	283-402 CHEVY GMC 67-72	(1)	\$9.95
32-4724		FUEL PUMP	327 CHEVY GMC 68	(1)	\$29.95						

MT = Manual Transmission

AT = Automatic Transmission

Pre-Bent Fuel Lines and Clip Sets

1967-72 Chevy & GMC Truck

Fuel, return and vapor line measurements are outer diameter.

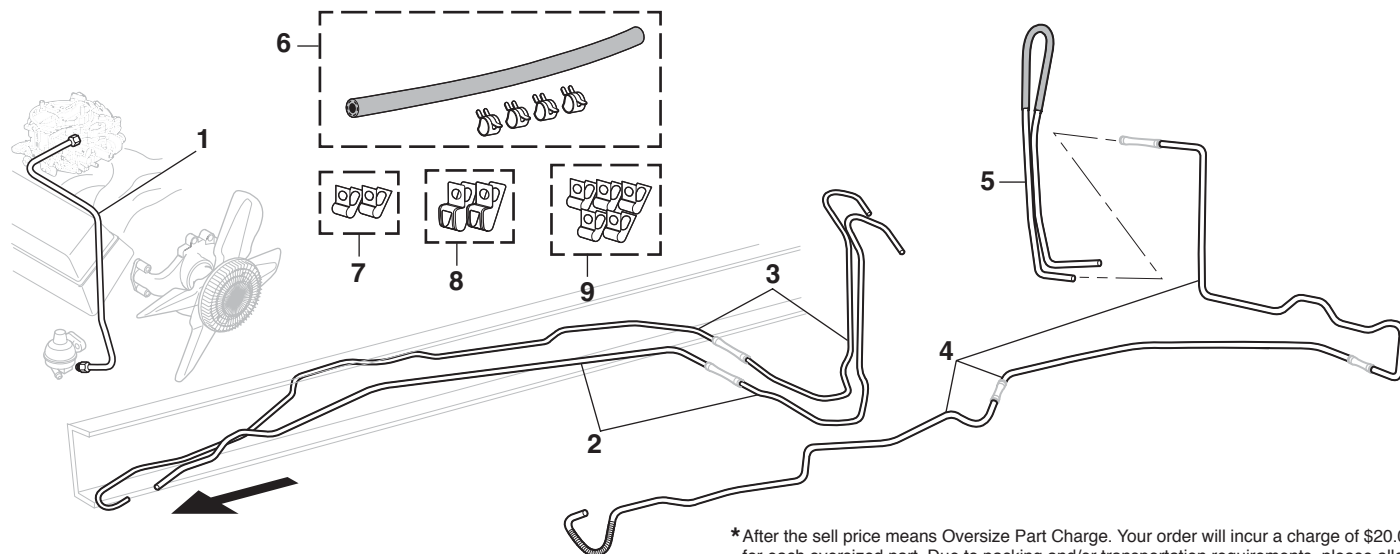

*After the sell price means Oversize Part Charge. Your order will incur a charge of \$20.00 for each oversized part. Due to packing and/or transportation requirements, please allow additional time for delivery. Oversized Parts are not available for air delivery.

Fuel hoses are not included with fuel lines and must be purchased separately.

Fuel hoses are two feet long and come with four clamps. They must be sized and cut to fit.

PART	ILL#	DESCRIPTION	APPLICATION	REQD	PRICE	PART	ILL#	DESCRIPTION	APPLICATION	REQD	PRICE
Original Material Fuel Lines						Fuel Hoses					
32-3610	(1)	FUEL LINE-PUMP/CARB "A"	2WD 1/2T 71-72	(1)	\$22.95	32-1944	(6)	FUEL HOSE-2FT 1/4" ID	W/4 CLAMPS (AR)		\$4.95
32-3620	(2)	FUEL LINE-FR/RR-V8-2PC5/16"	2WD 1/2T 71-72	(1)	\$59.95	32-1946		FUEL HOSE-2FT 5/16" ID	W/4 CLAMPS (AR)		\$4.95
32-3622		FUEL LINE-FR/RR-V8-2PC 3/8"	2WD 1/2T 71-72	(1)	\$59.95	32-1948		FUEL HOSE-2FT 3/8" ID	W/4 CLAMPS (AR)		\$4.95
32-3630	(3)	RETURN LINE-2PC-V8 1/4"	2WD 71-72	(1)	\$64.95*	30-1743	(7)	FUEL LINE CLIP SET-2PC	2WD 67-70	(1)	\$4.95
32-3640	(4)	VAPOR LINE-FR/RR-3PC 5/16"	2WD 71-72	(1)	\$59.95*	30-1744	(8)	FUEL LINE CLIP SET-2PC	2WD 71-72	(1)	\$9.95
32-3642	(5)	VAPOR LINE-IN CAB-1PC 5/16"	2WD 71-72	(1)	\$44.95	30-1745	(9)	RETURN LINE CLIP SET-5PC	2WD 71-72	(1)	\$9.95
Stainless Steel Fuel Lines											
32-3611	(1)	FUEL LINE-PUMP/CARB "A"	2WD 1/2T 71-72	(1)	\$24.95						
32-3621	(2)	FUEL LINE-FR/RR-V8-2PC5/16"	2WD 1/2T 71-72	(1)	\$79.95						
32-3623		FUEL LINE-FR/RR-V8-2PC 3/8"	2WD 1/2T 71-72	(1)	\$79.95						
32-3631	(3)	RETURN LINE-2PC 1/4"	2WD 71-72	(1)	\$69.95*						
32-3641	(4)	VAPOR LINE-FR/RR-3PC 5/16"	2WD 71-72	(1)	\$74.95*						
32-3643	(5)	VAPOR LINE-IN CAB-1PC 5/16"	2WD 71-72	(1)	\$54.95						

Note: "A" Fits 350 models with side inlet 4-barrel carburetors only.

Gas Tank and Components

1967-72 Chevy & GMC Truck

Replacement gas tanks #32-5922 and #32-5923 are 1967-71 design. They can be used on 1972 models but require the use of 1967-71 gas caps only. Both tanks are equipped with 2" filler necks.

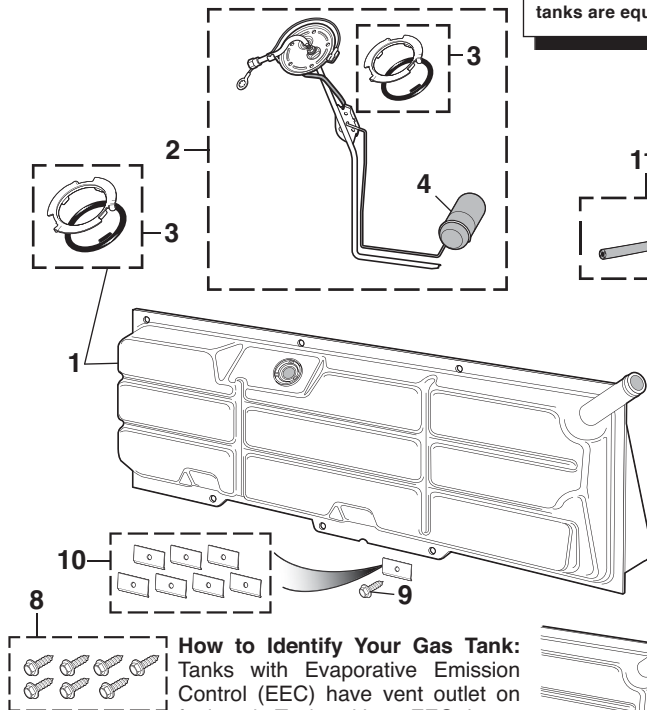

How to Identify Your Gas Tank:
Tanks with Evaporative Emission Control (EEC) have vent outlet on fuel neck. Tanks without EEC do not.

MT = Manual Transmission

AT = Automatic Transmission

W/EEC = Tanks with Evaporative Emission Control

W/O EEC = Tanks without Evaporative Emission Control

*After the sell price means Oversize Part Charge. Your order will incur a charge of \$20.00 for each oversized part. Due to packing and/or transportation requirements, please allow additional time for delivery. Oversized Parts are not available for air delivery.

PART	ILL#	DESCRIPTION	APPLICATION	REQD	PRICE
Gas Tank					
32-5922	(1)	GAS TANK-20 GALLON W/O EEC	CHEVY GMC 67-72	(1)	\$149.95*
32-5923		GAS TANK-20 GALLON W/EEC	1/2T 70-72	(1)	\$149.95*
Sending Unit					
32-4020	(2)	SENDING UNIT-W/2BBL "A"	CHEVY GMC 67-71	(1)	\$49.95
32-4022		SENDING UNIT-W/4BBL "A"	CHEVY GMC 67-71	(1)	\$49.95
32-4024		SENDING UNIT-MT "A"	CHEVY GMC 72	(1)	\$49.95
32-4026		SENDING UNIT-AT "A"	CHEVY GMC 72	(1)	\$38.95
32-4052		SENDING UNIT-QUICK CONNECT	CHEVY GMC 67-72	(1)	\$49.95
30-1292	(3)	LOCK RING-GAS TANK	CHEVY GMC 67-72	(1)	\$3.95
32-4000	(4)	FLOAT-SENDING UNIT	CHEVY GMC 67-72	(1)	\$5.95
30-1439	(5)	FUEL FEED QUICK CONNECT	3/8" TO -6AN		\$13.95
30-1440	(6)	FUEL LINE RETURN FITTING	1/4" NPT TO -6AN		\$7.95
Fuel Tank Cover					
38-2499	(7)	COVER-FUEL TANK-CARDBOARD	CHEVY GMC 67-72	(1)	\$29.95*
Tank Mount Hardware Kit					
30-0094	(8)	HARDWARE KIT-TANK MOUNT	CHEVY GMC 67-72	(1)	\$6.95
30-0430	(9)	BOLT-TANK/CAB	CHEVY GMC 67-72	(7)	\$1.95
32-5927	(10)	SUPPORT WASHER SET-7PC	CHEVY GMC 67-72	(1)	\$9.95

Fuel Pump Control Module

Updating your truck to an electric fuel pump? Wiring the pump to an on-off switch or to a simple ignition switched source isn't the best idea. If an accident occurs, your pump would run as long as the switch is active. With the Fuel Pump Control Module, when the key is turned, the fuel pump turns on to prime the system in a three-second cycle, just like modern vehicles. Then the module uses the tach signal so the pump only runs when engine is running, giving you quicker start-ups and improved operating safety.

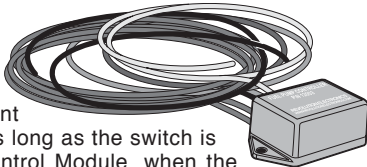

PART	DESCRIPTION	PRICE
36-0906	FUEL PUMP CONTROL MODULE	\$64.95

Gas Tank Lock Ring Tool

Gas Tank Lock Ring Tool easily removes and installs the lock ring on the gas tank when servicing the fuel sending unit. Helps prevent damage to the gas tank caused by improper tools.



PART	DESCRIPTION	APPLICATION	REQD	PRICE
32-4145	GAS TANK LOCK RING TOOL	CHEVY GMC 67-72	(1)	\$17.95

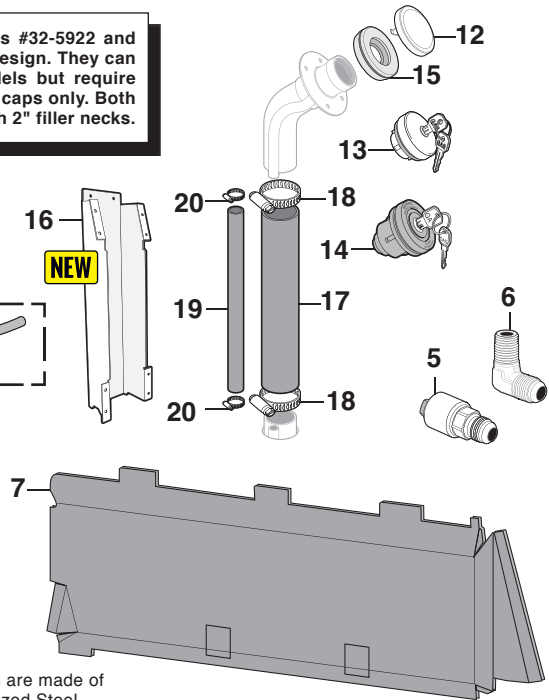

Fuel Tanks are made of Galvanized Steel

Tanks have a 1/4" NPT bung that can be used for a fuel return line on trucks that have been modified with a fuel injected engine. Sending unit #32-4052 is also available to make the conversion easier with a quick connect fitting on the fuel feed outlet.

PART	ILL#	DESCRIPTION	APPLICATION	REQD	PRICE
Vent Hose with EEC Gas Cap					
32-1946	(11)	VENT HOSE W/EEC CUT TO FIT	CHEVY GMC 67-72	(1)	\$4.95
32-4120	(12)	GAS CAP W/O EEC	1/2T 67-71	(1)	\$6.95
32-4126		GAS CAP W/EEC	1/2T 70-71	(1)	\$7.95
32-4127		GAS CAP	1/2T 72	(1)	\$6.95
32-4120		GAS CAP	3/4T 67-72	(1)	\$6.95
32-4130	(13)	GAS CAP-LOCKING W/O EEC	1/2T 67-71	(1)	\$8.95
32-4134	(14)	GAS CAP-LOCKING W/EEC	1/2T 70-71	(1)	\$14.95
32-4132		GAS CAP-LOCKING	1/2T 72	(1)	\$16.95
32-4130	(13)	GAS CAP-LOCKING	3/4T 67-72	(1)	\$8.95
Filler Neck Grommet					
30-1255	(15)	FILLER NECK GROMMET 2"	CHEVY GMC 67-70	(1)	\$4.95
30-1250		FILLER NECK GROMMET 1-1/2"	CHEVY GMC 71-72	(1)	\$4.95
Auxiliary Fuel Tank Components					
32-3331	(16)	FILLER NECK COVER	"B" FLEETSIDE 67-72	(1)	\$39.95
32-1955	(17)	FUEL NECK HOSE 2"ID	"B" 3/4T 71-72	(1)	\$16.95
32-1956		FUEL NECK HOSE 2-1/4"ID	"B" 3/4T 71-72	(1)	\$19.95
30-3409	(18)	HOSE CLAMP	"B" 3/4T 71-72	(2)	\$1.65
32-1950	(19)	VENT HOSE-FUEL NECK	"B" 3/4T 71-72	(1)	\$2.95
30-3410	(20)	HOSE CLAMP	"B" 3/4T 71-72	(2)	\$9.95

Note: "A" Gas Tank Sending Unit not available for auxiliary fuel tank.
"B" For auxiliary tank only.

Gas Tank and Components

1969-72 Chevy Blazer

1970-72 GMC Jimmy

*After the sell price means Oversize Part Charge. Your order will incur a charge of \$20.00 for each oversized part. Due to packing and/or transportation requirements, please allow additional time for delivery. Oversized Parts are not available for air delivery.

Gas Tank includes 21 gallon tank, lock ring and gasket, mounting straps and j-bolts.

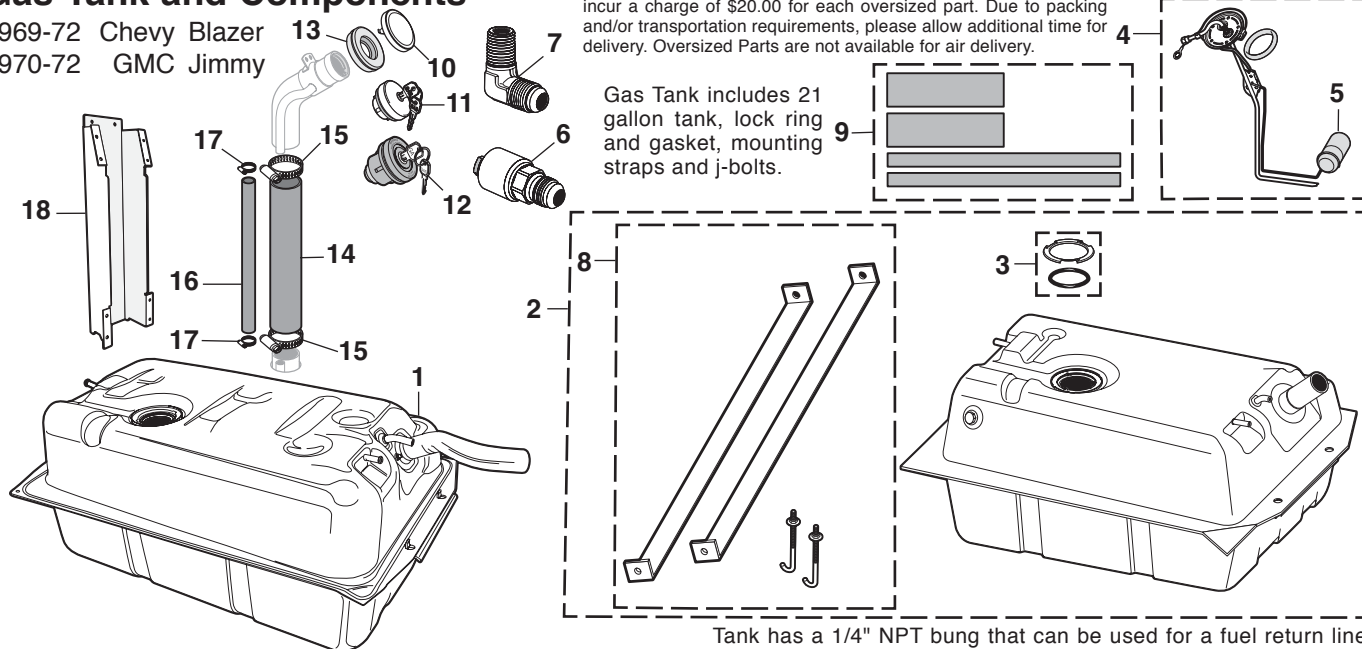

PART	ILL#	DESCRIPTION	APPLICATION	REQD	PRICE
32-5979	(1)	GAS TANK-OE STYLE 21 GAL	BLZ JIM 69-72	(1)	\$179.95*
32-5980	(2)	GAS TANK W/STRAPS 21 GAL"A"	BLZ JIM 69-72	(1)	\$149.95*
30-1292	(3)	LOCK RING-GAS TANK	BLZ JIM 69-72	(1)	\$3.95
32-4027	(4)	SENDING UNIT	BLZ JIM 69-72	(1)	\$49.95
32-4057		SENDING UNIT-QUICK CONNECT	BLZ JIM 69-72	(1)	\$49.95
32-4000	(5)	FLOAT-SENDING UNIT V8	BLZ JIM 69-72	(1)	\$5.95
30-1439	(6)	FUEL FEED QUICK CONNECT	3/8" TO -6AN		\$13.95
30-1440	(7)	FUEL LINE RETURN FITTING	1/4" NPT TO -6AN		\$7.95
32-5818	(8)	GAS TANK STRAP SET	BLZ JIM 69-72	(1)	\$19.95
32-5816	(9)	GAS TANK ANTI-SQUEAK KIT	BLZ JIM 69-72	(1)	\$9.95

Tank has a 1/4" NPT bung that can be used for a fuel return line on trucks that have been modified with a fuel injected engine. Sending unit #32-4057 is also available to make the conversion easier with a quick connect fitting on the fuel feed outlet.

PART	ILL#	DESCRIPTION	APPLICATION	REQD	PRICE
32-4120	(10)	GAS CAP	BLZ JIM 69-70	(1)	\$6.95
32-4126		GAS CAP	BLZ JIM 71	(1)	\$7.95
32-4127		GAS CAP	BLZ JIM 72	(1)	\$6.95
32-4130	(11)	GAS CAP-LOCKING	BLZ JIM 69-70	(1)	\$8.95
32-4134	(12)	GAS CAP-LOCKING	BLZ JIM 71	(1)	\$14.95
32-4132		GAS CAP-LOCKING	BLZ JIM 72	(1)	\$16.95
30-1255	(13)	FILLER NECK GROMMET 2"	BLZ JIM 69-70	(1)	\$4.95
30-1250		FILLER NECK GROMMET 1-1/2"	BLZ JIM 71-72	(1)	\$4.95
32-1955	(14)	FUEL NECK HOSE 2" ID	BLZ JIM 69-72	(1)	\$16.95
32-1956		FUEL NECK HOSE 2-1/4" ID	BLZ JIM 69-72	(1)	\$19.95
30-3409	(15)	HOSE CLAMP	BLZ JIM 69-72	(2)	\$1.65
32-1951	(16)	VENT HOSE-FILLER NECK	BLZ JIM 69-72	(1)	\$6.95
30-3405	(17)	HOSE CLAMP	BLZ JIM 69-72	(2)	\$1.95
32-3329	(18)	FUEL FILLER NECK COVER	BLZ JIM 69-72	(1)	\$39.95

Note: "A" Fuel neck modification required to transfer and weld the original fuel neck extension to the replacement tank.

Gas Tank

1967-72 Chevy & GMC Suburban

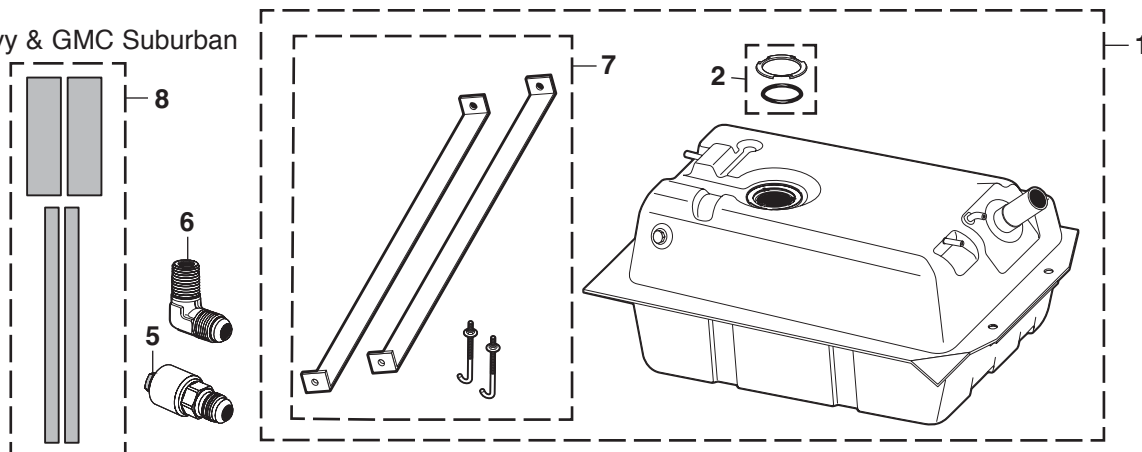

*After the sell price means Oversize Part Charge. Your order will incur a charge of \$20.00 for each oversized part. Due to packing and/or transportation requirements, please allow additional time for delivery. Oversized Parts are not available for air delivery.

PART	ILL#	DESCRIPTION	APPLICATION	REQD	PRICE
32-5980	(1)	GAS TANK W/STRAPS 21 GAL	SUBURBAN 67-72	(1)	\$149.95*
30-1292	(2)	LOCK RING-GAS TANK	SUBURBAN 67-72	(1)	\$3.95
32-4027	(3)	SENDING UNIT	SUBURBAN 67-72	(1)	\$49.95
32-4057		SENDING UNIT-QUICK CONNECT	SUBURBAN 67-72	(1)	\$49.95
32-4000	(4)	FLOAT-SENDING UNIT	SUBURBAN 67-72	(1)	\$5.95
30-1439	(5)	FUEL FEED QUICK CONNECT	3/8" TO -6AN		\$13.95
30-1440	(6)	FUEL LINE RETURN FITTING	1/4" NPT TO -6AN		\$7.95
32-5818	(7)	GAS TANK STRAP SET	SUBURBAN 67-72	(1)	\$19.95
32-5816	(8)	GAS TANK ANTI-SQUEAK KIT	SUBURBAN 67-72	(1)	\$9.95

Tank has a 1/4" NPT bung that can be used for a fuel return line on trucks that have been modified with a fuel injected engine. Sending unit #32-4057 is also available to make the conversion easier with a quick connect fitting on the fuel feed outlet.

Gas Tank includes 21 gallon tank, lock ring gasket, mounting straps and j-bolts.

Rear Mount Gas Tank

1967-72 Chevy & GMC Truck

Carpet for Models without In-Cab Gas Tank
See Page 109

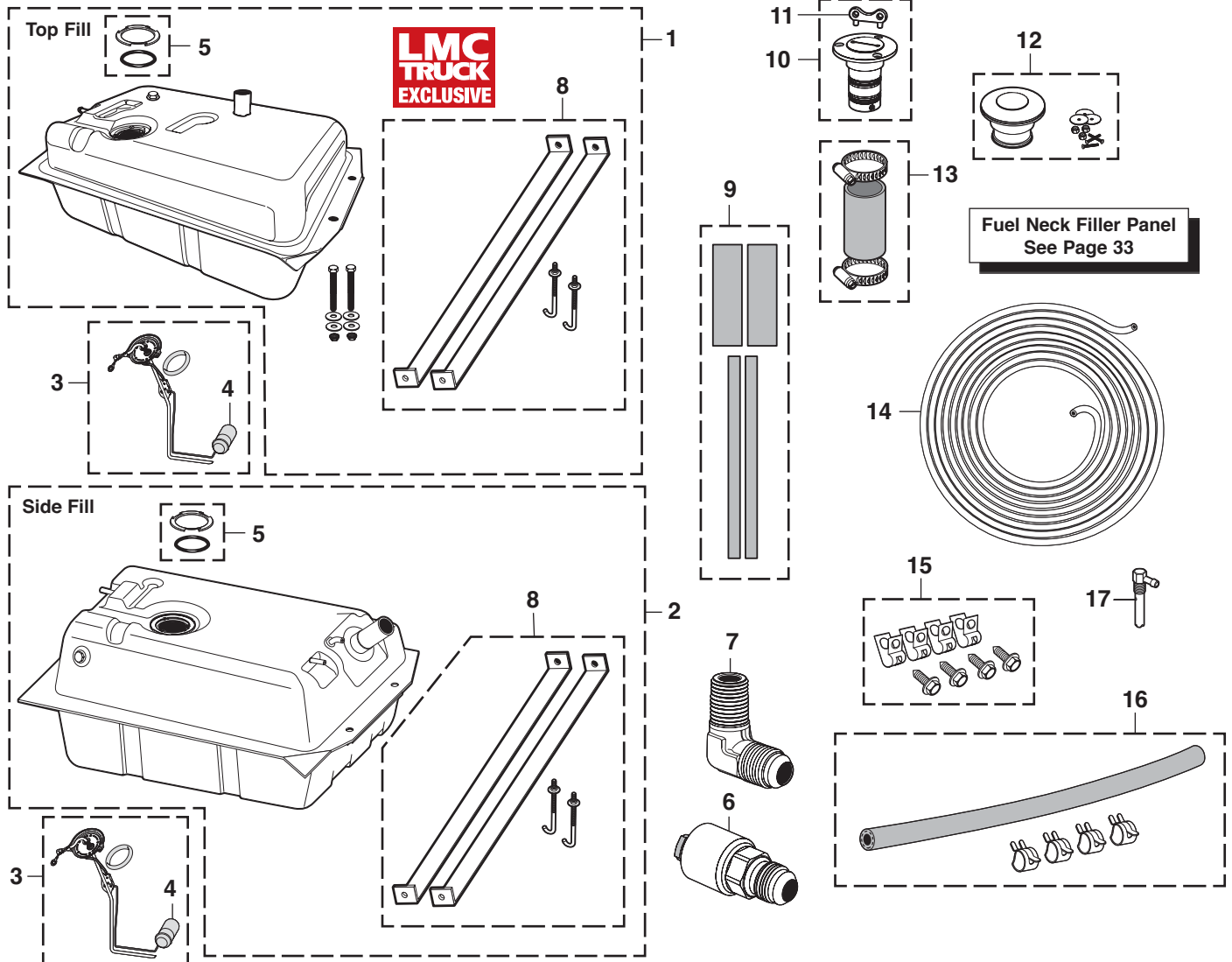

Relocating the gas tank to the rear of the truck moves the fuel's weight to a more optimal location, frees up interior room and eliminates gas fumes inside the cab. Gas tanks are made from galvanized steel and fit wood or steel bed trucks. Includes lock ring, gasket, mounting straps and hardware. Tanks have a 1/4" NPT bung that can be used for a fuel return line on trucks modified with a fuel injected engine. Sending units #32-4056 and #32-4057 are available with a quick connect fitting on the fuel feed outlet.

Top fill tank lets you fill the 17-gallon tank easily on the bed floor. When installed, the filler neck is located 3" from the left of the bed centerline. On wood bed trucks this places the filler neck in the center of the wood plank, so no modifications are required to bed strips.

Side fill tank has a capacity of 21 gallons and places the filler neck above the left frame rail for multiple filler options. Requires removal of spare tire support and notching of cross sill.

Additional parts will be necessary to complete the installation. You will need to add a gas filler neck, filler hose and gas cap; extend the fuel feed line and sending unit wires; and relocate the frame-mounted spare tire. *Custom fitting and fabrication will be required. Instructions are not available.*

Gas Tank Dimensions:

17 Gallon: 12" H x 19" W x 30" L

21 Gallon: 13-1/2" H x 19" W x 30" L

PART	ILL#	DESCRIPTION	APPLICATION	REQD	PRICE
32-5981	(1)	GAS TANK W/STRAPS 17 GAL	TOP FILL 67-72	(1)	\$149.95*
32-5980	(2)	GAS TANK W/STRAPS 21 GAL	SIDE FILL 67-72	(1)	\$149.95*
32-4018	(3)	SENDING UNIT	TOP FILL 67-72	(1)	\$49.95
32-4056		SENDING UNIT-QUICK CONNECT	TOP FILL 67-72	(1)	\$49.95
32-4027		SENDING UNIT	SIDE FILL 67-72	(1)	\$49.95
32-4057		SENDING UNIT-QUICK CONNECT	SIDE FILL 67-72	(1)	\$49.95
32-4000	(4)	FLOAT-SENDING UNIT	CHEVY GMC 67-72	(1)	\$5.95
30-1292	(5)	LOCK RING-GAS TANK	CHEVY GMC 67-72	(1)	\$3.95
30-1439	(6)	FUEL FEED QUICK CONNECT	3/8" TO -6AN		\$13.95
30-1440	(7)	FUEL LINE RETURN FITTING	1/4" NPT TO -6AN		\$7.95
32-5818	(8)	GAS TANK STRAP SET-RR MOUNT	CHEVY GMC 67-72	(1)	\$19.95
32-5816	(9)	GAS TANK ANTI-SQUEAK KIT	CHEVY GMC 67-72	(1)	\$9.95
32-5804	(10)	FUEL FILLER-POLISHED	KEYED	(1)	\$39.95
32-5805	(11)	FUEL FILLER KEY-REPLACEMENT		(1)	\$5.95

*After the sell price means Oversize Part Charge. Your order will incur a charge of \$20.00 for each oversized part. Due to packing and/or transportation requirements, please allow additional time for delivery. Oversized Parts are not available for air delivery.

PART	ILL#	DESCRIPTION	APPLICATION	REQD	PRICE
32-5803	(12)	FUEL FILLER-POLISHED	POP-UP	(1)	\$59.95
32-3352	(13)	FILLER HOSE-4"	1-1/2" ID W/CLAMPS	(1)	\$9.95
32-3499	(14)	ALUMINUM FUEL LINE-3/8"	20' ROLL	(1)	\$24.95
30-1748	(15)	FUEL LINE CLIP SET-8PC	3/8"	(1)	\$11.95
32-1948	(16)	FUEL HOSE-2FT	3/8" ID W/4 CLAMPS	(1)	\$4.95
43-4102-C	(17)	ROLLOVER VENT VALVE	REAR MOUNT	67-72 (1)	\$22.95

Edelbrock**600 CFM Performer Series Carburetor Direct Replacement for OE****38-4440**

stock Quadrajets. Calibrated to match Edelbrock Manifolds and others of similar design for a no-hassle combination.

Edelbrock**Fuel Lines****38-4449****38-4451**

Bolts on and performs right out of the box - a direct replacement for

Comes with installation kit and instructions. Includes both timed and full vacuum ports for ignition advance.

The Fuel Line and Filter Kit designed for Edelbrock Performer carbs includes a chromed hard steel line and Russell fuel filter. The Chromed Steel Fuel Line comes with a 3/8" barbed end and no filter.

#38-4440 - 600 cfm Electric Choke with square flange - Includes timed vacuum ports, EGR and fuel vapor outlet Metering Jets: Primary .098, Secondary .095; Metering Rods: .073 x .047. Step-up Spring: Orange (5" Hg)

PART	DESCRIPTION	APPLICATION	REQD	PRICE
38-4440	EDELBROCK PERFORMER CARB 600CFM ELECTRIC CHOKE 307	"A" 327 350 67-72	(1)	\$519.95
38-4708	THROTTLE BRACKET	FOR PERFORMER CARB	(1)	\$52.95
38-4449	FUEL LINE & FILTER KIT	PERFORMER CARBS	(1)	\$39.95
38-4451	CHROMED STEEL FUEL LINE	PERFORMER CARBS	(1)	\$24.95

Note: "A" 1972 models require the use of #38-4708 Throttle Bracket.

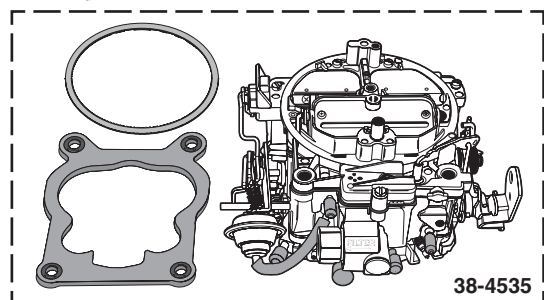

These dependable carbs are made of durable components with no plastic parts or power valves to blow. Their two-piece design with no gaskets below the fuel level means no leaks and easy adjustments without taking the carb off of the motor.

**Stage 2 Quadrajets Carburetors****38-4535****40-0223-C****30-1057**

JET Performance starts with a complete disassembly of a hand-selected Quadrajets carburetor core that has been cleaned and inspected. The casting plugs are sealed with epoxy to prevent leak-down into the intake manifold. All circuits are checked for proper sizing and the calibration is checked for proper jets, primary metering rods and secondary metering rods. The carburetor is then reassembled using the highest quality components with a new float, choke pull-off and bronze throttle shaft bushings.

All Stage 2 Quadrajets carburetors undergo the following upgrades: fully recalibrated idle, off idle, main, accelerator pump and high speed circuits to match any modifications done to the engine such as intake manifold, headers, ignition or mild cam change. A Stage 2 carburetor delivers improved idle quality, instant throttle response and maximum torque and horsepower.

PART	DESCRIPTION	APPLICATION	REQD	PRICE
38-4535	QUADRAJET-750CFM DIVORCED CHOKE	V8 67-72	(1)	\$599.95
30-1057	CARB MOUNTING BOLT-FRONT		(2)	\$.65
40-0223-C	CARB MOUNTING BOLT-REAR		(2)	\$.95

Retro Air Cleaner

Retro Air Cleaner gives a classic styling look with improved air filtration technology. Air cleaner top is made from heavy-gauge steel and powder coated in a black semi-gloss finish. Fits any 5-1/8" diameter carburetor neck and is notched at the rear to provide clearance for HEI distributors. A "rocket" wing nut, carburetor stud, paper filter element and decal are included. Available in two sizes.

Small: 15-1/2" wide; 12" x 3-7/16" tall element
Large: 18-1/4" wide; 14" x 4" tall element

PART	DESCRIPTION	APPLICATION	REQD	PRICE
38-1789	RETRO AIR CLEANER	SMALL	(1)	\$129.95
32-3241	REPLACEMENT ELEMENT	SMALL	(AR)	\$9.95
38-1889	RETRO AIR CLEANER	LARGE	(1)	\$139.95
32-3242	REPLACEMENT ELEMENT	LARGE	(AR)	\$12.95

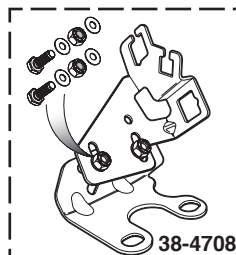
Throttle Cable Bracket**38-4708**

Ideal for use in vehicles that have undergone engine and/or transmission swaps. Fits 1995 and earlier GM small block and big block V8 engines. Includes provisions for throttle, detent/throttle valve and cruise control cables. It mounts using the two rear intake manifold bolts and is adjustable for use with varying cable lengths and intake manifold heights. Call or go online and order yours today!

PART	DESCRIPTION	APPLICATION	REQD	PRICE
38-4708	THROTTLE CABLE BRACKET	CHEVY V8	(1)	\$52.95

Performance Water Pump**38-4555**

Performance Water Pump is made from lightweight aluminum and features an enhanced impeller design that increases water flow by up to 35%. Available in polished finish.

Heater Hose Fittings - See Page 171

PART	DESCRIPTION	APPLICATION	REQD	PRICE
38-4555	WATER PUMP-POLISHED SHORT STYLE	283-400 67-72	(1)	\$99.95

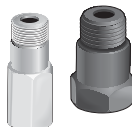
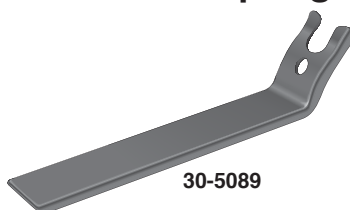
Air Hold Fittings and Valve Spring Compressor**30-5088****30-5089**

Remove or replace valve springs and/or valve guide seals without taking the cylinder head off the engine. Use by removing rocker arm and fastening the tool to rocker stud with rocker nut, then use an air hold fitting and compressed air to hold valves up.

PART	DESCRIPTION	PRICE
30-5088	AIR HOLD FITTING SET	\$5.95
30-5089	VALVE SPRING COMPRESSOR	\$10.95

Carburetor Return Spring Set

1967-72 Chevy Truck, Blazer, Suburban
1967-72 GMC Truck, Jimmy, Suburban

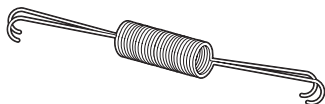

PART	DESCRIPTION	APPLICATION	REQD	PRICE
30-2530	CARB RETURN SPRING SET	CHEVY GMC 67-72	(1)	\$5.95

Remote Starter Switch



Remote Starter Switch allows you to start or crank your engine without help. Ideal for conducting compression tests or bumping engine to top dead center for valve, distributor or camshaft adjustment. 36" long leads have alligator clips with insulated boots and feature a push button style switch and grip.

PART	DESCRIPTION	PRICE
38-1278	REMOTE STARTER SWITCH	\$9.95

Tube Bending Tool ... Bends without Kinking

Bends 3/16", 1/4", 5/16" and 3/8" diameter tubing without kinking or collapsing. The machined aluminum head is mounted to a steel handle that has a vinyl grip.



PART	DESCRIPTION	PRICE
38-1249	TUBE BENDING TOOL	\$16.95

Rubber Vacuum Caps

These Rubber Vacuum Caps are great for blocking off unused vacuum ports and lines, to prevent leaks and poor engine performance. Excellent for capping lines and hoses while testing carburetors, emission control systems, vacuum lines and more.

Caps are made from durable heat-resistant black rubber. Assortment contains one each of the following sizes: 5/32", 7/32", 5/16", 3/8" and two each of 3/16" and 1/4".

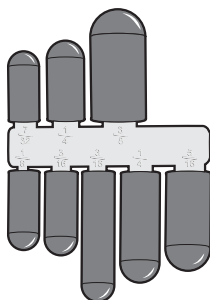

PART	DESCRIPTION	PRICE
30-1436	RUBBER VACUUM CAP ASSORTMENT	\$2.95

Mini Tube Cutter



Mini Tube Cutter allows quick and simple cutting of Fuel & Brake lines from 1/8" to 5/8" OD. The compact design ensures easy access to even the tightest of spots. Cutter will cut through Steel, Aluminum, Plastic, Copper and Brass line.

PART	DESCRIPTION	PRICE
38-1372	MINI TUBE CUTTER	\$9.95

Replacement Remanufactured Carburetors

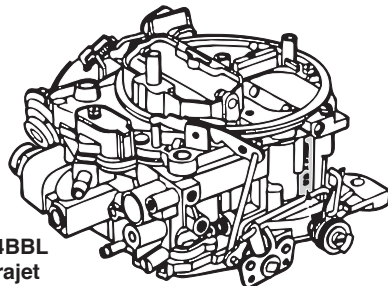

Rochester - 4BBL
4MV - Quadrajet

PART	DESCRIPTION	APPLICATION	REQD	PRICE
V8 Rochester 4-Barrel Carburetor				
32-4307-R	REMAN CARB 4BBL 4MV	V8 327	68 (1)	\$299.95
30-1057	CARB MOUNTING BOLT-FRONT	4MV	(2)	\$.65
40-0223-C	CARB MOUNTING BOLT-REAR	4MV	(2)	\$.95

Colortune Your Engine for Performance

A unique Test Spark Plug with glass top allows you to see gasoline-to-air ratio's fire with different colors. Adjust the carburetor until you see blue, and your engine is precision tuned for peak performance.



If you can change a spark plug, you can use "Colortune".

PART	DESCRIPTION	PRICE
38-1262	COLORTUNE 500 14MM THREADS	\$89.95

Flare Nut Wrench Set

Angled flare nut wrenches are ideal for most tube fitting applications such as brake, fuel, vacuum and coolant lines. Set fits tubing nut sizes 3/8", 7/16", 1/2", 9/16", 5/8" and 11/16".



PART	DESCRIPTION	PRICE
38-1241	FLARE NUT WRENCH SET-SAE	\$14.95

Flare Tool Set



SAE Flare Tool Set allows quick repair of Fuel, Brake, Oil and Transmission lines, taking the guesswork out of creating single and double flares. Will work with 3/16", 1/4", 5/16", 3/8" and 1/2" tube. Capable of creating single flares in copper, aluminum and brass tubing, double flares in soft steel tubing.

PART	DESCRIPTION	PRICE
38-1374	SAE FLARE TOOL SET	\$34.95

Holley Sniper EFI**NEW**

38-4514

NEW

38-4515

Holley Sniper EFI provides one of the best and most economical ways to update the performance and drivability of your classic truck. Put an end to cold start issues, hesitations, vapor lock and poor throttle response. Sniper EFI gives you all the power and reliability of electronic fuel injection with none of the tuning issues commonly associated with carburetors.

With the self-tuning abilities of the Holley Sniper EFI, installation is as simple as removing your carburetor, installing the EFI, running fuel lines, answering a few simple setup questions on the handheld tuner, starting the truck and letting the EFI tune itself as you drive.

Wiring doesn't get any easier. It's a simple four-wire connection, and you don't have to be a computer whiz to use it. You don't even need a laptop. Just answer a few simple questions about your engine, and the Sniper EFI system automatically creates the base map and starts tuning on its own.

Features an integrated ignition timing control and coil driver. A high resolution, color 3.5" touchscreen is used for initial setup, tuning, and gauge display. Includes all necessary sensors, brackets and wiring, along with a thoroughly detailed instruction manual to ease installation and setup. Available in black or shiny, ceramic finish.

38-4514 and 38-4515: Fits 2 barrel 6 cylinder and V8's that came with a Rochester 2GC small bore carburetor. Supports up to 350 horsepower with two injectors. Installs directly to the factory Rochester 2GC intake manifold, no adapter required. The Sniper EFI air cleaner flange matches the Rochester 2GC so it accepts most factory air cleaners.

38-4508 and 38-4509: Fits 4 barrel V8's and supports 250-650 horsepower with four injectors. Features dual bolt patterns for square and spread bore manifolds. Adaptor plate #38-4450 is recommended for spread bore intake manifolds.

38-4450: Allows the Sniper EFI to mount directly to a spread bore manifold and seal properly. Includes metal plate and two gaskets.

A high pressure fuel delivery system is required for operation of the Sniper EFI; #38-4510 Inline Fuel Delivery Kit is sold separately.

Not legal for use on pollution controlled vehicles.

PART	DESCRIPTION	APPLICATION	REQD	PRICE
38-4514	HOLLEY SNIPER EFI KIT-BLACK	2 BARREL	(1)	\$999.95
38-4515	HOLLEY SNIPER EFI KIT-SHINY	2 BARREL	(1)	\$999.95

PART	DESCRIPTION	APPLICATION	REQD	PRICE
38-4508	HOLLEY SNIPER EFI KIT-BLACK	4 BARREL	(1)	\$999.95
38-4509	HOLLEY SNIPER EFI KIT-SHINY	4 BARREL	(1)	\$999.95
38-4450	ADAPTOR PLATE	SQUARE BORE TO SPREAD BORE	(AR)	\$6.95



38-4508



38-4509



38-4509



38-4450

Holley EFI Fuel System Kit

38-4510

Holley EFI Fuel System Kit contains everything required to properly plumb a full return style fuel system. Includes 40 feet of 3/8" vapor guard fuel injection hose, a high pressure fuel injection pump, a set of pre and post fuel pump filters and all of the fittings required to install the system, including a fuel return bulkhead fitting for ease of return line installation in your factory fuel tank.

PART	DESCRIPTION	REQD	PRICE
38-4510	EFI FUEL SYSTEM KIT	(1)	\$399.95

Holley In-Tank Retrofit Fuel Modules

With over 100 years of expertise in fuel systems, Holley is unrivaled in the industry. Holley In-Tank Retrofit Fuel Modules allow you to easily convert your truck's original fuel tank into a fuel-injection compatible tank with basic tools and no complexity. The universal, return-style systems fit fuel tanks up to 12" deep, and Holley's brilliant HydraMat (included) virtually eliminates any chance of fuel starvation or poor running conditions due to air entering the fuel system. The innovative billet bracket system ensures a corrosion-free life in a low-profile design that can be rotated to fit in any position needed for your application. Available with either a 255 or 450 lph (liters per hour) fuel pump.



38-4598

PART	DESCRIPTION	APPLICATION	REQD	PRICE
38-4598	RETROFIT FUEL MODULE-IN-TANK	255 LPH	(1)	\$479.95
38-4599	RETROFIT FUEL MODULE-IN-TANK	450 LPH	(1)	\$584.95

Front Sway Bar Components 2 Wheel Drive

1967-72 Chevy Truck, Blazer, Suburban

1967-72 GMC Truck, Jimmy, Suburban

**Polyurethane Suspension
Bushing Sets that Improve
Handling - See Page 125**

**Use bolts in place of rivets
with a Frame Hardware Kit
See Page 121**

**Loctite Anti-Seize Stick
See Page 202**

PART	ILL#	DESCRIPTION	APPLICATION	REQD	PRICE
34-0162	(1)	BUSHING-SWAY BAR	2WD 67-72	(4)	\$6.95
34-0111	(2)	POLY SWAY BAR BUSHING SET	2WD 67-72	(1)	\$39.95
34-1381	(3)	BRACKET-SWAY BAR MOUNT	2WD 67-72	(4)	\$4.95
30-0263	(4)	BOLT	2WD 67-72	(8)	\$.95
30-0659	(5)	FLAT WASHER	2WD 67-72	(8)	\$.20
30-0646	(6)	LOCK WASHER	2WD 67-72	(8)	\$.25
30-0836	(7)	NUT	2WD 67-72	(8)	\$.65
30-1150	(8)	RIVET	2WD 67-72	(4)	\$1.25

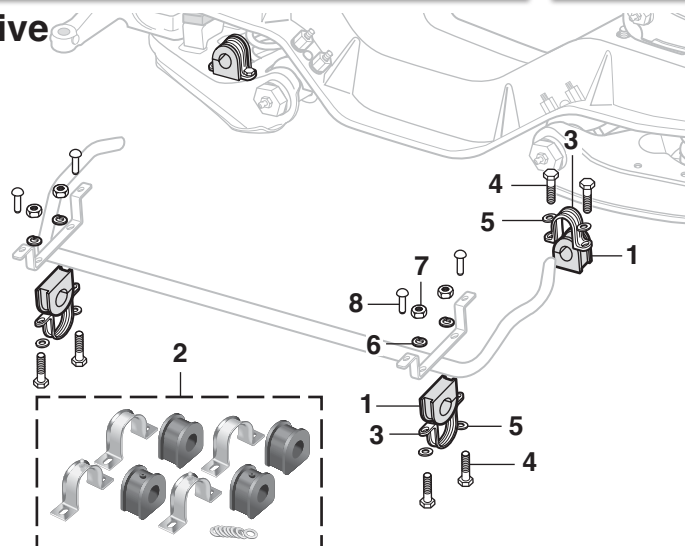

Performance Sway Bars Give You Bolt-On Handling and Control ... Drive Faster Through Turns with Improved Traction

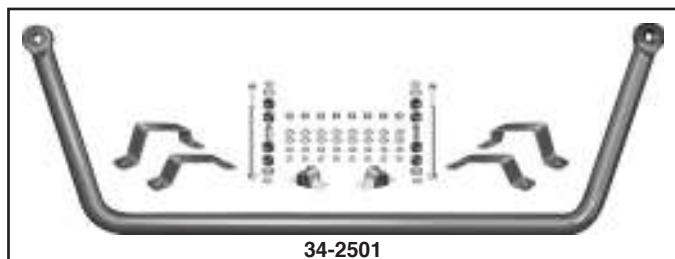

34-2501



34-2503



34-2512

Without a sway bar, a vehicle with coil spring suspension will exhibit excess body roll on cornering, which puts extreme limits on its ability to hold the road, resulting in poor handling and excessive tire wear. Performance Sway Bars are fully forged from hardened, high carbon steel and powder coated black for durability and provide improved balance and stability in all driving conditions. Kits include urethane end link bushings, urethane frame bushings, mounting brackets (for use on stock height and lowered vehicles) and hardware.

PART	DESCRIPTION	APPLICATION	REQD	PRICE
Front Sway Bar				
34-2501	SWAY BAR-FRONT 1-1/4"	2WD 67-72	(1)	\$179.95
Rear Sway Bar				
34-2503	SWAY BAR-REAR COIL 1-1/8"	67-72	(1)	\$149.95
34-2512	SWAY BAR-REAR LEAF 7/8"	67-72	(1)	\$189.95*

*After the sell price means Oversize Part Charge. Your order will incur a charge of \$20.00 for each oversized part. Due to packing and/or transportation requirements, please allow additional time for delivery. Oversized Parts are not available for air delivery.

3" Body Lift Kit ... Makes Room for Larger Tires

1967-72 Chevy Truck, Blazer

1967-72 GMC Truck, Jimmy

KYB
Shock Absorbers
See Page 124

PART	DESCRIPTION	APPLICATION	REQD	PRICE
37-6500	3" BODY LIFT KIT	CHEVY GMC 67-72	(1)	\$209.95

Read This: Installation of a body lift will change the center of gravity and the handling characteristics of the vehicle. Because of the higher center of gravity and larger tires, the vehicle will handle and react differently both on and off road. You must drive it safely! Extreme care must be taken to prevent vehicle rollover or loss of control, which could result in serious injury or death. Avoid sudden sharp turns or abrupt maneuvers and always make sure all vehicle occupants have their seat belts fastened.



A Body Lift spaces the body away from the frame to make room for larger tires without altering the suspension. Body Lift Kit includes reinforced nylon spacers, compression tested to 50,000 psi and plated grade 5 hardware. Since the stock suspension is not affected, and larger tires are normally part of the plan, new shocks are recommended.

Front Suspension - 2 Wheel Drive

1967-72 Chevy Truck, Blazer, Suburban

1967-72 GMC Truck, Jimmy, Suburban

Illustration on Page 121

Parts shown without illustration numbers are NOT available.

Control Arms Include Cross Shaft Assembly

PART	ILL#	DESCRIPTION	APPLICATION	REQD	PRICE
Upper A-Arm					
34-2722	(1)	UPPER A-ARM-SET "A"B"	2WD 1/2T 67-72	(1)	\$219.95
34-2630	(2)	UPPER A-ARM-LH "B"	2WD 3/4T 71-72	(1)	\$99.95
34-2631		UPPER A-ARM-RH "B"	2WD 3/4T 71-72	(1)	\$99.95
34-1820	(3)	BALL JOINT ASSEMBLY-UPPER	2WD 1/2T 67-70	(2)	\$19.95
34-1822		BALL JOINT ASSEMBLY-UPPER	2WD 1/2T 71-72	(2)	\$19.95
34-1824		BALL JOINT ASSEMBLY-UPPER	2WD 3/4T 67-70	(2)	\$59.95
34-1826		BALL JOINT ASSEMBLY-UPPER	2WD 3/4T 71-72	(2)	\$17.95
30-1870	(4)	BUMPER-RUBBER-UPPER A-ARM	2WD 67-72	(2)	\$4.95
34-1210	(5)	UPPER A-ARM SHAFT ASSEMBLY	2WD 1/2T 67-72	(2)	\$29.95
34-1214		UPPER A-ARM SHAFT ASSEMBLY	2WD 3/4T 67-72	(2)	\$24.95
30-0803	(6)	END NUT-SHAFT	2WD 1/2T 67-72	(4)	\$9.95
34-0140	(7)	SEAL-UPPER SHAFT	2WD 3/4T 67-72	(4)	\$3.95
30-0269	(8)	STUD-BRACKET	2WD 1/2T 67-72	(4)	\$3.95

Tubular Front Control Arms



Tubular Control Arms are made of fully welded, heavy-wall tubing that is much stronger than the original design. New ball joints, bump stops, preassembled cross shafts and self-lubricating bushings are included. The upper control arms have 5° of additional caster for a more positive road feel and quicker return to center steering. The lower control arms provide increased ground clearance and work with end-link style sway bars. Control arms are a simple bolt-in installation and can be installed with either factory uppers or lowers, or as a full set.

PART	DESCRIPTION	APPLICATION	REQD	PRICE
37-8472	TUBULAR UPPER CONTROL ARM SET	67-70 2WD 1/2T	(1)	\$329.95
37-8475	TUBULAR LOWER CONTROL ARM SET	67-70 2WD 1/2T	(1)	\$529.95
37-8473	TUBULAR UPPER CONTROL ARM SET	71-72 2WD 1/2T	(1)	\$329.95
37-8476	TUBULAR LOWER CONTROL ARM SET	71-72 2WD 1/2T	(1)	\$529.95

Tubular Rear Trailing Arms



#37-8478 Fits Chevrolet trucks with rear coil springs only.

Rear Tubular Trailing Arms feature a rock solid 2" DOM tubular design to avoid twisting under load like the factory stamped trailing arms. Bushings are made of a self-lubricating material that offers long life and a remarkably quiet, comfortable ride. Trailing Arms will bolt up as a direct replacement for the original trailing arms and can be used with the original crossmember, rear axle and coil springs.

PART	DESCRIPTION	APPLICATION	REQD	PRICE
37-8478	TUBULAR REAR TRAILING ARM SET	67-72 2WD 1/2T	(1)	\$599.95

*After the sell price means Oversize Part Charge. Your order will incur a charge of \$20.00 for each oversized part. Due to packing and/or transportation requirements, please allow additional time for delivery. Oversized Parts are not available for air delivery.

PART	ILL#	DESCRIPTION	APPLICATION	REQD	PRICE
Upper A-Arm (continued)					
30-2835	(9)	SHIM-1/8" THICK	2WD 67-72 (AR)		\$.65
30-2905	(10)	SPACER	2WD 3/4T 67-72	(4)	\$3.95
30-0818	(11)	NUT-STUD	2WD 1/2T 67-72	(4)	\$.45
30-0819		NUT-STUD	2WD 3/4T 71-72	(4)	\$.40
30-0267	(12)	BOLT-BRACKET	2WD 67-72	(4)	\$.95
30-0666	(13)	FLAT WASHER-BRACKET	2WD 67-72	(8)	\$.95
30-0839	(14)	NUT-BRACKET	2WD 67-72	(4)	\$.65
30-0266	(15)	BOLT-BRACKET	2WD 67-72	(4)	\$.95
30-0665	(16)	FLAT WASHER-BRACKET	2WD 67-72	(8)	\$.95
30-0840	(17)	NUT-BRACKET	2WD 67-72	(4)	\$.50
30-0266	(18)	BOLT-CROSS MEMBER	2WD 67-72	(6)	\$.95
30-0665	(19)	FLAT WASHER	2WD 67-72	(12)	\$.95
30-0808	(20)	TORQUE LOCK NUT	2WD 67-72	(6)	\$.95

Lower A-Arm

34-2725	(21)	LOWER A-ARM-SET "C"D"	2WD 1/2T 67-72	(1)	\$349.95*
34-2626	(22)	LOWER A-ARM-LH "D"	2WD 3/4T 71-72	(1)	\$129.95
34-2627		LOWER A-ARM-RH "D"	2WD 3/4T 71-72	(1)	\$129.95
34-1720	(23)	LOWER BALL JOINT ASSEMBLY	2WD 1/2T 67-70	(2)	\$19.95
34-1722		LOWER BALL JOINT ASSEMBLY	2WD 1/2T 71-72	(2)	\$19.95
34-1724		LOWER BALL JOINT ASSEMBLY	2WD 3/4T 67-70	(2)	\$19.95
34-1726		LOWER BALL JOINT ASSEMBLY	2WD 3/4T 71-72	(2)	\$17.95
30-1872	(24)	RUBBER BUMPER	2WD 67-72	(2)	\$6.95
34-1212	(25)	LOWER A-ARM SHAFT ASSEMBLY	2WD 1/2T 67-72	(2)	\$29.95
34-1212		LOWER A-ARM SHAFT ASSEMBLY	2WD 3/4T 67-72	(2)	\$29.95
30-0817	(26)	END NUT-SHAFT	2WD 1/2T 67	(4)	\$11.95
30-0817		END NUT-SHAFT	2WD 68-72	(4)	\$11.95
34-1384	(27)	BRACKET-LOWER A-ARM-LH	2WD 67-72	(2)	\$16.95
34-1385		BRACKET-LOWER A-ARM-RH	2WD 67-72	(2)	\$16.95
30-1150	(28)	RIVET	2WD 67-72	(4)	\$1.25
30-0380	(29)	U-BOLT 9/16" "E"	2WD 67-72	(4)	\$14.95
34-2408	(30)	HD GAS-CHARGED SHOCK-FRT"F"	2WD 67-72	(2)	\$19.95
38-1680		FRT SHOCK-KYB GAS GR2 "F"	2WD 67-72	(2)	\$34.95
38-1690		FRT SHOCK-KYB GAS-A-JUST"F"	2WD 67-72	(2)	\$59.95
29-0510	(31)	NUT	2WD 67-72	(2)	\$1.95
30-0608	(32)	LOCK WASHER	2WD 67-72	(2)	\$.45
30-0268	(33)	BOLT	2WD 67-72	(2)	\$.95
30-0668	(34)	LOCK WASHER	2WD 67-72	(2)	\$.95
30-0820	(35)	NUT	2WD 67-72	(2)	\$.95

Front Coil Spring Set

34-2824	(36)	COIL SPRING SET-STD	2WD 1/2T 67-72	(1)	\$79.95
34-2826		COIL SPRING SET-HD	2WD 1/2T 68-72	(1)	\$79.95
34-2828		COIL SPRING SET-HD	396 2WD 1/2T 68-72	(1)	\$89.95
34-2826		COIL SPRING SET-STD	2WD 3/4T 68-72	(1)	\$79.95
34-2826		COIL SPRING SET-HD	2WD 3/4T 67	(1)	\$79.95
34-2828		COIL SPRING SET-STD	396 2WD 3/4T 68-72	(1)	\$89.95

Front and Rear Coil Spring Kit

34-2840	(37)	COIL SPRING KIT-4PC	2WD 1/2T 67-72	(1)	\$129.95
34-2842		COIL SPRING KIT-4PC	396 2WD 1/2T 68-72	(1)	\$139.95
34-2843		COIL SPRING KIT-4PC	2WD 3/4T 67-72	(1)	\$139.95
34-2842		COIL SPRING KIT-4PC	396 2WD 3/4T 68-72	(1)	\$139.95

Note: "A" Upper ball joint sold separately; order #34-1820 or #34-1822.
 "B" Rubber bumper sold separately; order #30-1870.
 "C" Lower ball joint sold separately; order #34-1720 or #34-1722.
 "D" Rubber bumper sold separately; order #30-1872.
 "E" GM has replaced 7/16" and 1/2" U-bolts with 9/16", mounting holes may need to be enlarged prior to installation.
 "F" Except custom camper and heavy-duty models.

Front Suspension - 2 Wheel Drive

1967-72 Chevy Truck, Blazer, Suburban
1967-72 GMC Truck, Jimmy, Suburban

KYB Shock Absorbers
See Page 124

Loctite Anti-Seize Stick
See Page 202

Use bolts in place of rivets
with a Frame Hardware Kit
See Below

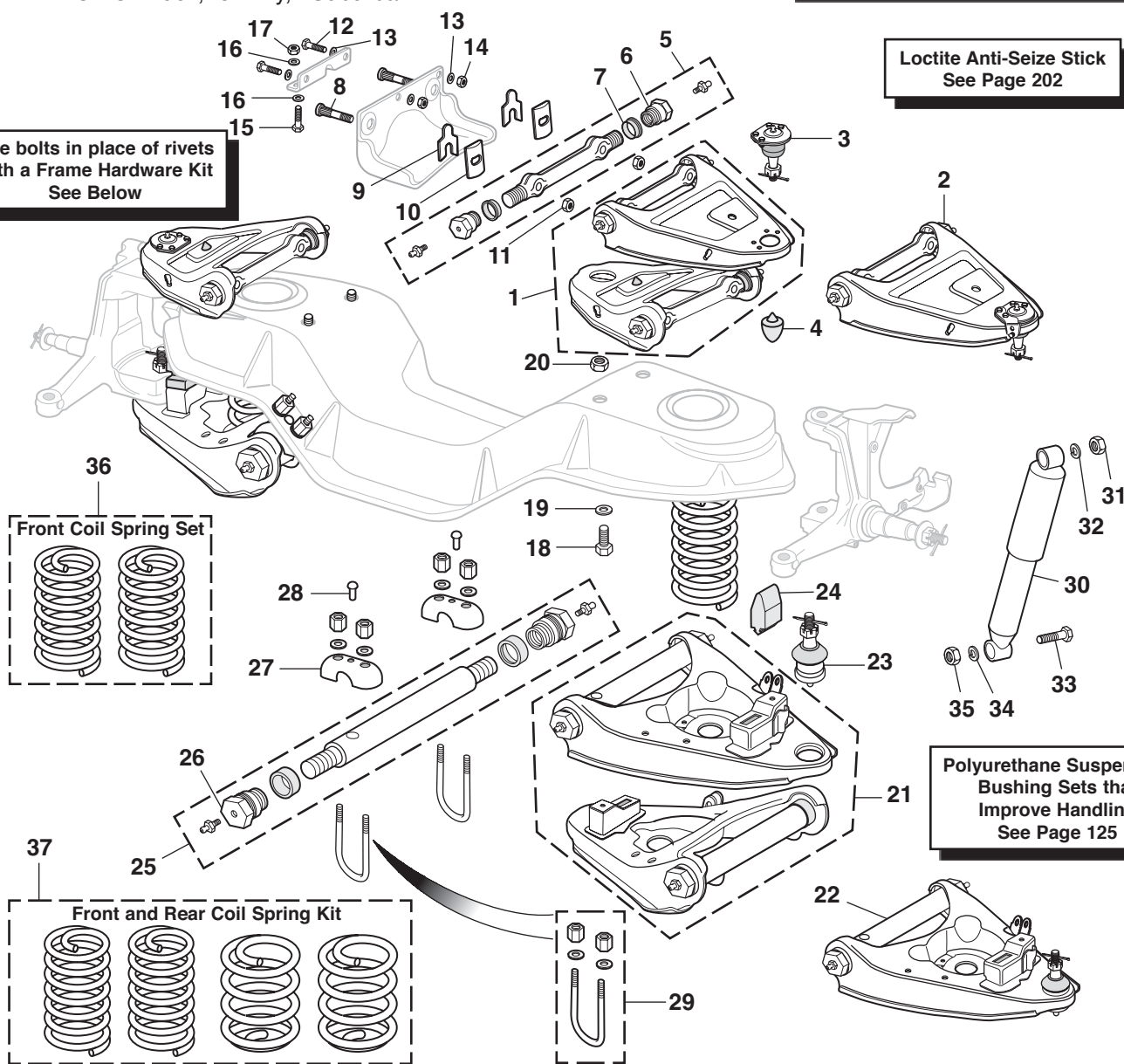

Polyurethane Suspension
Bushing Sets that
Improve Handling
See Page 125

Shock Mount Reinforcing Kit

Eliminate a potential source of frame damage by strengthening the front upper shock mounts with a Shock Mount Reinforcing Kit. Kit includes left and right shock mount brackets, mounting hardware and instructions. Requires two mounting holes per bracket to be drilled. Call or go online and order yours today!

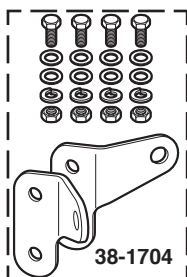

38-1704

Frame Hardware Kit

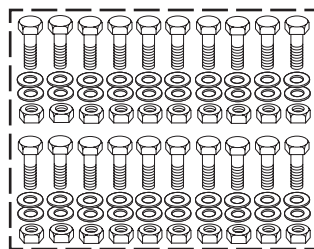

A Frame Hardware Kit includes bolts to replace rivets that attach spring hangers, frame brackets and crossmembers. Replaces twenty 3/8" diameter rivets with high-quality grade 8 bolts, flat washers and torque lock nuts.

Coil Spring Compressor



Remove and install coil springs with convenience and safety. Features safety U-bolt set, Acme threaded rods and ductile alloy cast hooks for safe and easy operation.

PART	DESCRIPTION	PRICE
38-1704	SHOCK REINFORCING KIT 2WD	\$19.95

PART	DESCRIPTION	PRICE
30-1146	FRAME HARDWARE KIT-80PC	\$12.95

PART	DESCRIPTION	PRICE
34-2808	COIL SPRING COMPRESSOR	\$46.95

Front and Rear Suspension Kit ... Makes the Job Easier and Saves You Money!

1967-72 Chevy Truck, Blazer, Suburban

1967-72 GMC Truck, Jimmy, Suburban

Each Suspension Kit Contains:

- 2 Upper Ball Joints
- 2 Lower Ball Joints
- 2 Upper Control Arm Shafts
- 2 Lower Control Arm Shafts
- 2 Rear Axle to Control Arm U-Bolts with Washers & Nuts
- 4 Lower Control Arm Shaft U-Bolts with Washers & Nuts
- 2 Front Coil Springs (Stock Height)
- 2 Rear Coil Springs (Stock Height)
- 4 Rear Coil Spring Clamps
- 1 Polyurethane Sway Bar Bushing Set
- 1 Polyurethane Rear Control Arm Bushing Set
- 1 Polyurethane Rear Tracking Arm Bushing Set
- 2 Upper A-Arm Rubber Bumpers
- 2 Lower A-Arm Rubber Bumpers
- 1 Idler Arm
- 1 Pitman Arm
- 2 Outer Tie Rod Ends
- 2 Inner Tie Rod Ends
- 2 Tie Rod Adjusting Sleeves

Loctite Anti-Seize Stick
See Page 202

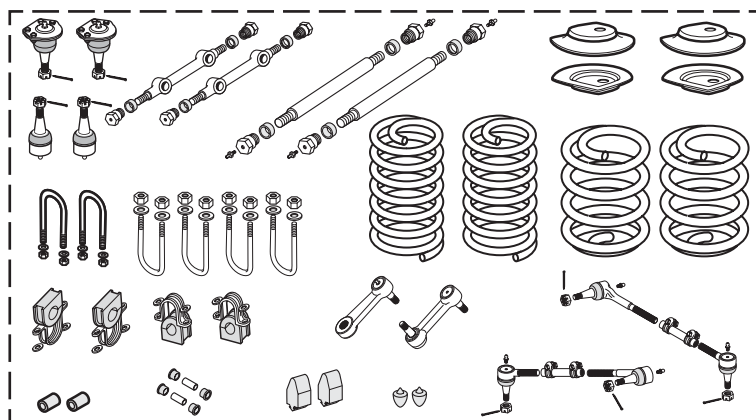

Front and Rear Suspension Kits do not fit models with big block engines.

PART	DESCRIPTION	APPLICATION	REQD	PRICE
Models WITHOUT Power Steering				
34-9050	FRONT/REAR SUSPENSION KIT	2WD 1/2T 67-68	(1)	\$469.95
34-9051	FRONT/REAR SUSPENSION KIT	2WD 1/2T 69-70	(1)	\$469.95
34-9052	FRONT/REAR SUSPENSION KIT	2WD 1/2T 71-72	(1)	\$469.95
Models WITH Power Steering				
34-9055	FRONT/REAR SUSPENSION KIT	2WD 1/2T 67-68	(1)	\$469.95
34-9056	FRONT/REAR SUSPENSION KIT	2WD 1/2T 69-70	(1)	\$469.95
34-9057	FRONT/REAR SUSPENSION KIT	2WD 1/2T 71-72	(1)	\$469.95

Front Leaf Spring and Components - 4 Wheel Drive

1967-72 Chevy Truck, Blazer, Suburban

1967-72 GMC Truck, Jimmy, Suburban

KYB

Shock Absorbers
See Page 124

Polyurethane Suspension Bushing Sets that Improve Handling
See Page 125

Loctite Anti-Seize Stick
See Page 202

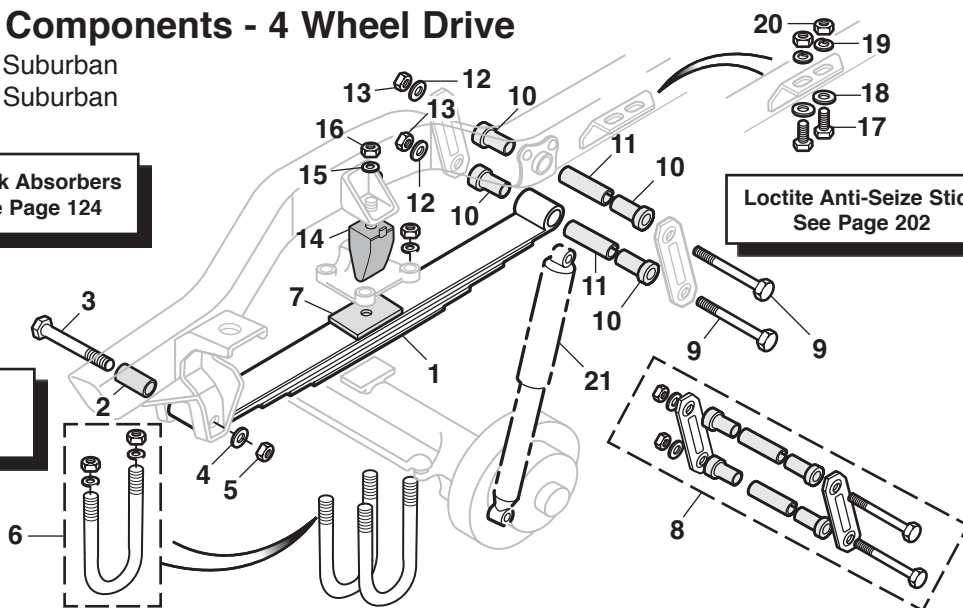

PART	ILL#	DESCRIPTION	APPLICATION	REQD	PRICE	PART	ILL#	DESCRIPTION	APPLICATION	REQD	PRICE
34-2963	(1)	FRONT LEAF SPRING 2-LEAF WITH FRONT SPRING EYE	4WD BUSHING	67-72 (2)	\$229.95	30-0210	(9)	SPRING EYE BOLT	4WD	67-72 (4)	\$9.95
34-2964		FRONT LEAF SPRING 3-LEAF WITH FRONT SPRING EYE	4WD BUSHING	67-72 (2)	\$199.95	34-1368	(10)	SPRING EYE BUSHING	4WD	67-72 (8)	\$3.95
34-1373	(2)	SPRING EYE BUSHING	4WD	67-72 (2)	\$9.95	34-1322	(11)	SPACER	4WD	67-72 (4)	\$5.95
30-0271	(3)	SPRING EYE BOLT	4WD	67-72 (2)	\$2.25	30-0603	(12)	FLAT WASHER	4WD	67-72 (4)	\$.35
30-0633	(4)	FLAT WASHER	4WD	67-72 (2)	\$.50	30-0853	(13)	TORQUE LOCK NUT	4WD	67-72 (4)	\$.95
30-0835	(5)	TORQUE LOCK NUT	4WD	67-72 (2)	\$.95	30-1892	(14)	BUMPER-LEAF SPRING	4WD	67-72 (2)	\$9.95
30-0398	(6)	U-BOLT-LH	4WD	67-72 (2)	\$14.95	30-0646	(15)	LOCK WASHER	4WD	67-72 (2)	\$.25
30-0391		U-BOLT-RH INNER	4WD	67-72 (1)	\$14.95	30-0836	(16)	NUT	4WD	67-72 (2)	\$.65
30-0398		U-BOLT-RH OUTER	4WD	67-72 (1)	\$14.95	30-0293	(17)	BOLT	4WD	67-72 (4)	\$.95
34-1320	(7)	SPACER-LEAF SPRING	4WD	67-72 (4)	\$5.95	30-0666	(18)	FLAT WASHER	4WD	67-72 (4)	\$.95
34-1350	(8)	SHACKLE ASSEMBLY	4WD	67-72 (2)	\$39.95	30-0632	(19)	LOCK WASHER	4WD	67-72 (4)	\$.30
						30-0839	(20)	NUT	4WD	67-72 (4)	\$.65
						34-2410	(21)	FRONT SHOCK-HD GAS-CHARGED	4WD	69-72 (2)	\$39.95
						38-1681		FRONT SHOCK-KYB GR2 GAS	4WD	69-72 (2)	\$34.95
						38-1691		FRONT SHOCK-KYB GAS-A-JUST	4WD	69-72 (2)	\$59.95

Rear Suspension with Coil Springs

1967-72 Chevy Truck, Blazer, Suburban
1967-72 GMC Truck, Jimmy, Suburban

Polyurethane Suspension Bushing
Sets that Improve Handling
See Page 125

Loctite Anti-Seize Stick
See Page 202

KYB

Shock Absorbers
See Page 124

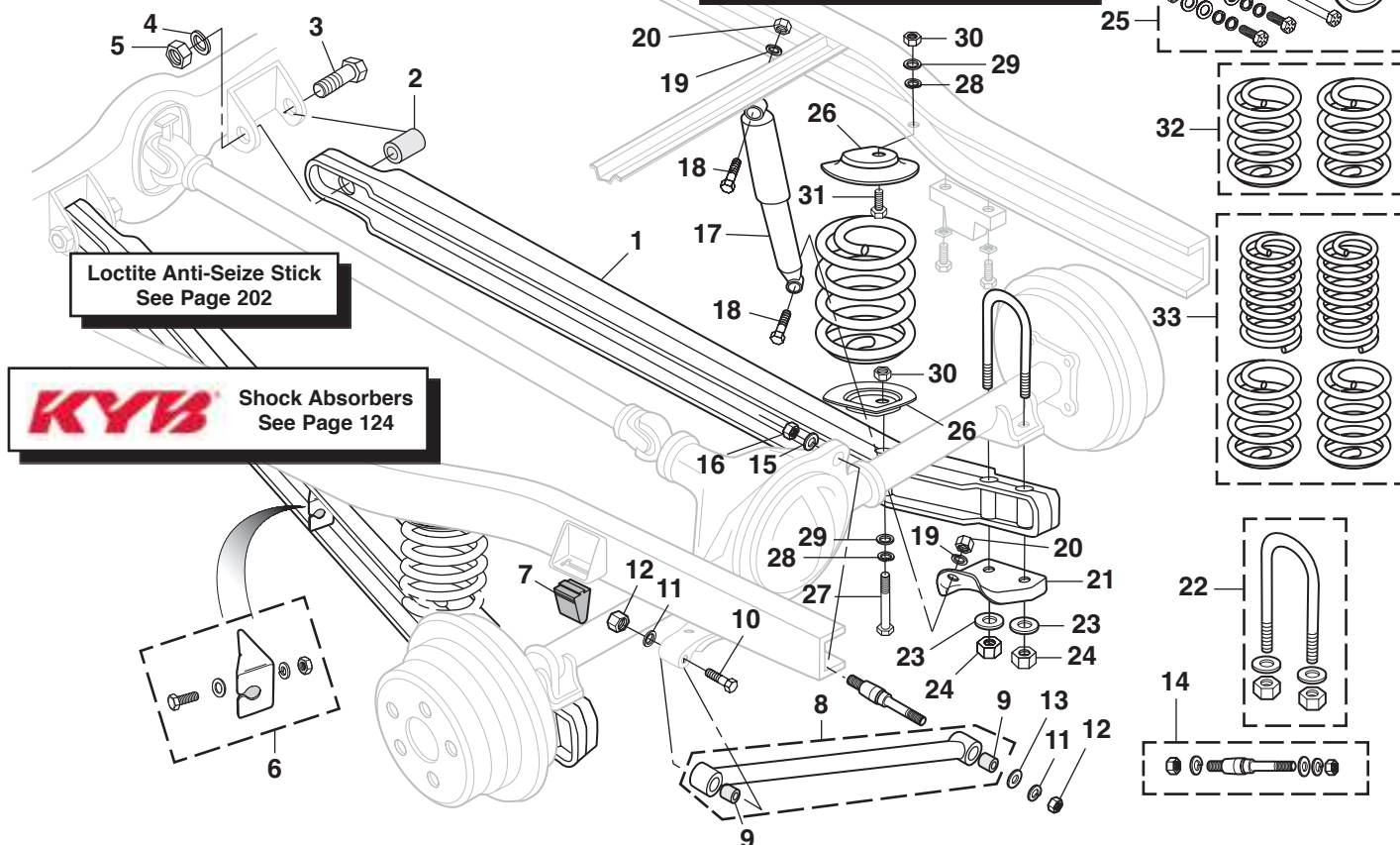

PART	ILL#	DESCRIPTION	APPLICATION	REQD	PRICE
34-1250	(1)	CONTROL ARM ASSY W/BUSHING	2WD 67-72	(2)	\$259.95*
30-2012	(2)	CONTROL ARM BUSHING	2WD 67-72	(2)	\$12.95
34-0128		BUSHING SET-POLYURETHANE"A"	2WD 67-72	(1)	\$18.95
30-0204	(3)	BOLT-CONTROL ARM	2WD 67-72	(2)	\$2.95
30-0667	(4)	LOCK WASHER	2WD 67-72	(2)	\$.95
30-0823	(5)	NUT-CONTROL ARM	2WD 67-72	(2)	\$.95
34-1251	(6)	BRAKE CABLE BRKT-W/HARDWARE	2WD 67-72	(2)	\$6.95
30-1875	(7)	REAR CONTROL ARM BUMPER	2WD 67-72	(2)	\$8.95
34-1240	(8)	TRACKING ARM-W/BUSHINGS "B"	2WD 1/2T 67-72	(1)	\$49.95
30-2014	(9)	TRACKING ARM BUSHING	2WD 1/2T 67-72	(2)	\$13.95
34-0130		BUSHING SET-URETHANE "A"B"	2WD 1/2T 67-72	(1)	\$14.95
34-0192		BUSHING SET-URETHANE	2WD 3/4T 67-72	(1)	\$16.95
30-2015		TRACK ARM BUSHING "C"	2WD 67-72	(2)	\$19.95
30-0227	(10)	BOLT-TRACK ARM	2WD 67-72	(1)	\$1.95
30-0608	(11)	LOCK WASHER	2WD 67-72	(2)	\$.45
30-0897	(12)	HEX NUT	2WD 67-72	(2)	\$.95
30-0675	(13)	WASHER	2WD 67-72	(1)	\$.25
34-1239	(14)	TRACKING ARM STUD KIT	2WD 67-72	(1)	\$19.95
30-0667	(15)	LOCK WASHER	2WD 67-72	(1)	\$.95
30-0823	(16)	HEX NUT	2WD 67-72	(1)	\$.95
38-1695	(17)	SHOCK-KYB GAS-A-JUST "D"F"	2WD 67-72	(2)	\$59.95
30-0363	(18)	SHOCK BOLT	"D" 2WD 67-72	(4)	\$.95
30-0680	(19)	LOCK WASHER	"D" 2WD 67-72	(4)	\$.45
30-0820	(20)	NUT	"D" 2WD 67-72	(4)	\$.95
30-0364	(18)	SHOCK BOLT	"E" 2WD 67-72	(4)	\$.95
30-0608	(19)	LOCK WASHER	"E" 2WD 67-72	(4)	\$.45
30-0897	(20)	NUT	"E" 2WD 67-72	(4)	\$.95

*After the sell price means Oversize Part Charge. Your order will incur a charge of \$20.00 for each oversized part. Due to packing and/or transportation requirements, please allow additional time for delivery. Oversized Parts are not available for air delivery.

PART	ILL#	DESCRIPTION	APPLICATION	REQD	PRICE
34-1404	(21)	REAR SHOCK BRACKET-LH	2WD 67-72	(1)	\$16.95
34-1405		REAR SHOCK BRACKET-RH	2WD 67-72	(1)	\$16.95
30-0386	(22)	U-BOLT	2WD 67-72	(2)	\$14.95
30-0621	(23)	FLAT WASHER-U-BOLT	2WD 67-72	(4)	\$.95
30-0805	(24)	NUT-U-BOLT	2WD 67-72	(4)	\$.95
34-1512	(25)	COIL SPRING CLAMP KIT	2WD 67-72	(1)	\$24.95
34-1511	(26)	COIL SPRING CLAMP	2WD 67-72	(4)	\$6.95
30-0205	(27)	BOLT-LOWER	2WD 67-72	(2)	\$1.95
30-0612	(28)	LOCK WASHER	2WD 67-72	(4)	\$.55
30-0676	(29)	FLAT WASHER	2WD 67-72	(4)	\$.30
30-0808	(30)	TORQUE LOCK NUT	2WD 67-72	(4)	\$.95
30-0225	(31)	BOLT-UPPER	2WD 67-72	(2)	\$1.95

Matched Rear Coil Spring Sets

34-2830	(32)	COIL SPRING SET-REAR-HD	2WD 1/2T 67-72	(1)	\$69.95
34-2830		COIL SPRING SET-REAR	2WD 3/4T 67-72	(1)	\$69.95
34-2832		COIL SPRING SET-REAR-HD	2WD 3/4T 67-72	(1)	\$99.95

Front and Rear Coil Spring Kits

34-2840	(33)	COIL SPRING KIT FR/RR-4PC	2WD 1/2T 67-72	(1)	\$129.95
34-2842		COIL SPRING KIT-4PC 396 402	2WD 1/2T 68-72	(1)	\$139.95
34-2843		COIL SPRING KIT FR/RR-4PC	2WD 3/4T 67-72	(1)	\$139.95
34-2842		COIL SPRING KIT-4PC 396 402	2WD 3/4T 68-72	(1)	\$139.95

Variable Rate Matched Rear Coil Spring Sets

34-2820		VAR-COIL SPRING SET-REAR	2WD 1/2T 67-72	(1)	\$79.95
34-2820		VAR-COIL SPRING SET-REAR	2WD 3/4T 67-72	(1)	\$79.95
34-2822		VAR-COIL SPRING SET-REAR-HD	2WD 3/4T 67-72	(1)	\$119.95

Variable Rate Coil Springs adjust to the load conditions in the truck providing a stabilized ride loaded or unloaded plus improved handling.

Note: "A" Must reuse original casing from bushing.
"B" For trucks with 1 3/16" outer diameter tracking arm bushing.
"C" For trucks with 1 3/8" outer diameter tracking arm bushing.
"D" For models with rear coil spring.
"E" For models with rear leaf spring.
"F" Mounting hardware NOT included with shock.



Shock Absorbers ... Driving Control, Even Ride and Performance Handling

Gas-A-Just Shock Absorbers: Features higher gas pressure to provide unsurpassed control on even the most demanding roads. Eliminates the age old problem of performance fade by eliminating aeration and foaming, a problem with other shocks that use two-tube construction that allows air to mix with fluid.

GR-2 Gas Shock Absorbers: Features lower pressure for riding comfort with improved handling and response only gas shocks can provide at an economical price. The economical way to step up from hydraulic shocks to the quality ride and control of gas.

Rear Suspension - 4 Wheel Drive

1967-68 Chevy Truck, Suburban

1967-68 GMC Truck, Suburban

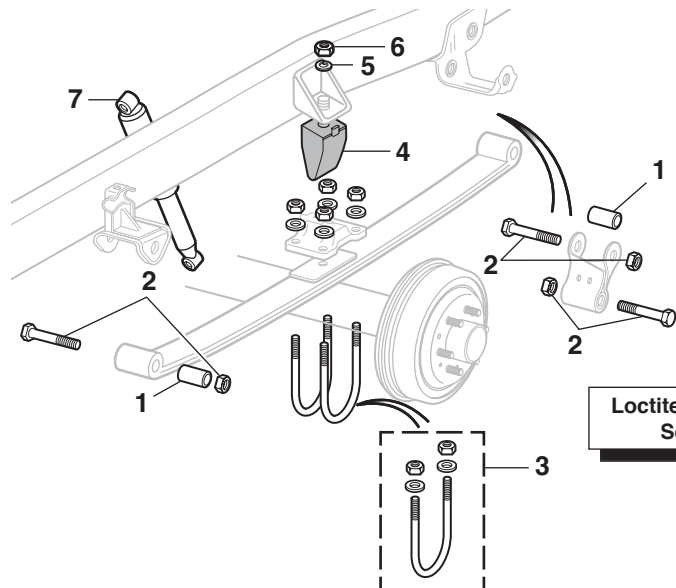

PART	ILL#	DESCRIPTION	APPLICATION	REQD	PRICE
34-1373	(1)	SPRING EYE BUSHING	4WD 67-68	(4)	\$9.95
30-0346	(2)	SPRING EYE BOLT & NUT	4WD 67-68	(6)	\$3.95
30-0383	(3)	U-BOLT USE WITH 4 LEAF SPRING	4WD 67-68	(4)	\$12.95
30-0398	(3)	U-BOLT USE WITH 5 LEAF SPRING	4WD 67-68	(4)	\$14.95
30-1892	(4)	BUMPER-LEAF SPRING	4WD 67-68	(2)	\$9.95
30-0646	(5)	LOCK WASHER	4WD 67-68	(2)	\$.25
30-0836	(6)	NUT	4WD 67-68	(2)	\$.65
38-1697	(7)	REAR SHOCK-KYB GAS-A-JUST	4WD 67-68	(2)	\$49.95

Rear Suspension - 4 Wheel Drive

1969-72 Chevy Truck, Blazer, Suburban

1969-72 GMC Truck, Jimmy, Suburban

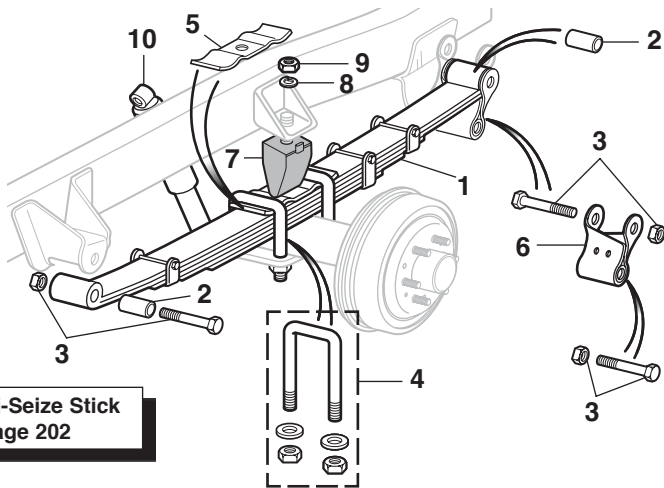

PART	ILL#	DESCRIPTION	APPLICATION	REQD	PRICE
34-2959	(1)	REAR LEAF SPRING 5 LEAF WITH SPRING EYE BUSHINGS	4WD 69-72	(2)	\$249.95
34-1374	(2)	SPRING EYE BUSHING	4WD 69-72	(4)	\$16.95
30-0346	(3)	SPRING EYE BOLT & NUT	4WD 69-72	(6)	\$3.95
30-0399	(4)	U-BOLT W/WASHERS & NUTS	4WD 69-72	(4)	\$14.95
34-1528	(5)	SPACER	4WD 69-72	(2)	\$9.95
34-0036	(6)	SHACKLE ASSEMBLY	4WD 69-72	(2)	\$14.95
30-1892	(7)	BUMPER-LEAF SPRING	4WD 69-72	(2)	\$9.95
30-0646	(8)	LOCK WASHER	4WD 69-72	(2)	\$.25
30-0836	(9)	NUT	4WD 69-72	(2)	\$.65
38-1697	(10)	REAR SHOCK-KYB GAS-A-JUST	4WD 69-72	(2)	\$49.95

Front End Suspension Kit

1967-72 Chevy Truck, Blazer, Suburban

1967-72 GMC Truck, Jimmy, Suburban

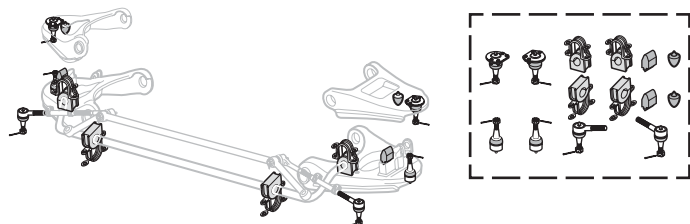

Front End Suspension Kit saves money and provides better handling and a smoother ride.

Kit contains:

- 1 Polyurethane Sway Bar Bushing Set
- 2 Upper Ball Joints
- 2 Upper A-Arm Rubber Bumpers
- 2 Lower Ball Joints
- 2 Lower A-Arm Rubber Bumpers
- 2 Outer Tie Rod Ends

PART	DESCRIPTION	APPLICATION	REQD	PRICE
34-9020	FRONT END SUSPENSION KIT	2WD 1/2T 67-70	(1)	\$149.95
34-9021	FRONT END SUSPENSION KIT	2WD 1/2T 71-72	(1)	\$149.95

Auxiliary Leaf Spring

1967-72 Chevy Truck, Suburban

1967-72 GMC Truck, Suburban

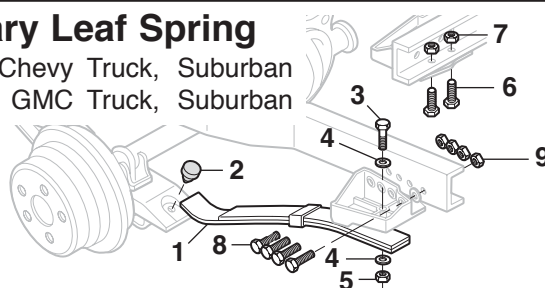

PART	ILL#	DESCRIPTION	APPLICATION	REQD	PRICE
34-2950	(1)	AUX LEAF SPRING 2 LEAF	2WD 67-72	(2)	\$239.95
30-1827	(2)	RUBBER BUMPER	2WD 67-72	(2)	\$4.95
30-0261	(3)	BOLT-SPRING/BACKET	2WD 67-72	(2)	\$1.95
30-0621	(4)	FLAT WASHER	2WD 67-72	(4)	\$.95
30-0940	(5)	TORQUE LOCK NUT	2WD 67-72	(2)	\$.95
30-0244	(6)	BOLT-BRACKET/FRAME	2WD 67-72	(4)	\$1.45
30-0808	(7)	TORQUE LOCK NUT	2WD 67-72	(4)	\$.95
30-0257	(8)	BOLT-BRACKET/FRAME "A"	2WD 67-72	(8)	\$.95
30-0259	(8)	BOLT-BRACKET/FRAME "B"	2WD 67-72	(8)	\$.95
30-0808	(9)	TORQUE LOCK NUT	2WD 67-72	(8)	\$.95

Note: "A" Trucks without step bumper.
"B" Trucks with step bumper.

Polyurethane Transmission Mounts

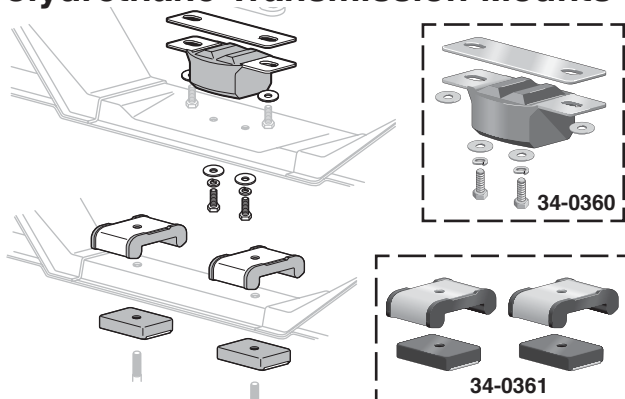

Transmission Mounts are soft enough for smooth operation on the street, yet strong enough for use at the drag strip, off-road or circle track.

#34-0360 has a unique built-in safety locking feature, for added confidence. This Transmission Mount will work for trucks that have a single stud that mounts to the crossmember or two studs that mount to the crossmember.

PART	DESCRIPTION	APPLICATION	REQD	PRICE
34-0360	TRANSMISSION MOUNT	2WD 67-72	(1)	\$34.95
34-0361	TRANSMISSION MOUNT	4WD 68-72	(1)	\$69.95

Polyurethane Track Arm Bushing Set

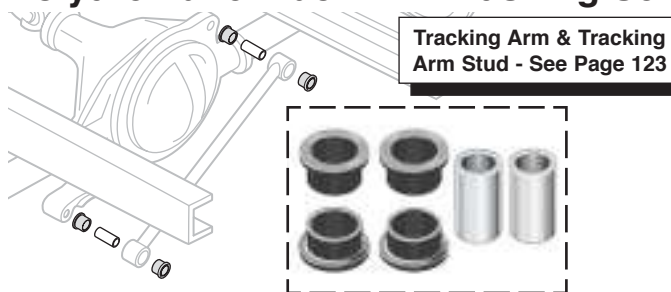

Tracking Arm Bushings prevent the rear end from switching left to right on trucks with coil springs. This polyurethane bushing set does not include outer metal shells; your originals must be reused. #34-0130 is for trucks with a 1-3/16" outer diameter tracking arm bushing.

PART	DESCRIPTION	APPLICATION	REQD	PRICE
34-0130	BUSHING SET-TRACKING ARM	2WD 1/2T 67-72	(1)	\$14.95
34-0192	BUSHING SET-TRACKING ARM	2WD 3/4T 67-72	(1)	\$16.95

Polyurethane Leaf Spring Bushings

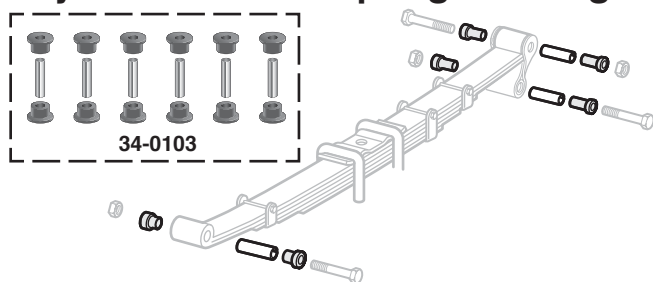

The combination of heavy-duty Leaf Springs and Polyurethane Spring Bushings allows proper suspension function in take off, cornering, braking and bumps. #34-0103 is for trucks with 1,700-2,800 lb. rating, a 1-1/2" outer diameter frame shackle bushing and a 1-1/2" main eye bushing.

PART	DESCRIPTION	APPLICATION	REQD	PRICE
34-0115	BUSHING SET-FRONT LEAF SPRING	4WD 67-70	(1)	\$49.95
34-0106	BUSHING SET-FRONT LEAF SPRING	4WD 71-72	(1)	\$49.95
34-0103	BUSHING SET-REAR LEAF SPRING	4WD 67-72	(1)	\$49.95

Polyurethane Sway Bar Bushing Set

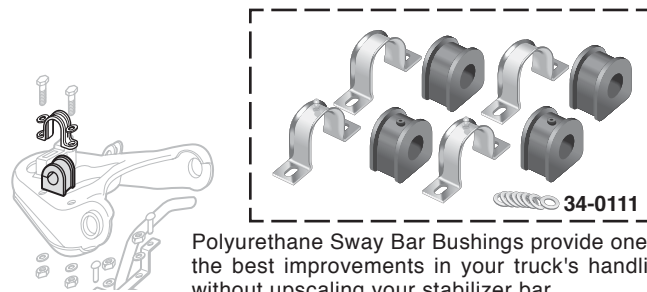

Polyurethane Sway Bar Bushings provide one of the best improvements in your truck's handling without upscaling your stabilizer bar.

PART	DESCRIPTION	APPLICATION	REQD	PRICE
34-0111	BUSHING SET-SWAY BAR	2WD 67-72	(1)	\$39.95

Polyurethane Front / Rear Frame Shackle Eye Bushing Set

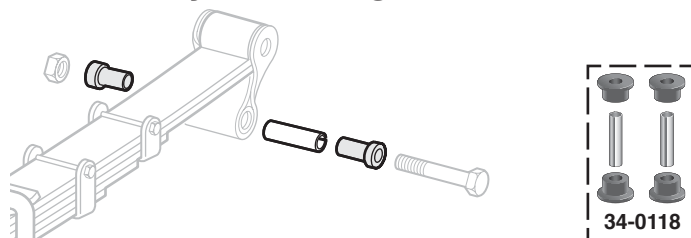

Set contains four bushings and two sleeves. Improve your truck's suspension and call or go online and order yours today.

PART	DESCRIPTION	APPLICATION	REQD	PRICE
34-0107	BUSH SET-FRONT SHACKLE	4WD 71-72	(1)	\$16.95
34-0118	BUSH SET-RR SHACKLE 1-1/2" EYE	4WD 1/2T 67-72	(1)	\$16.95

Polyurethane Rear Control Arm Bushings

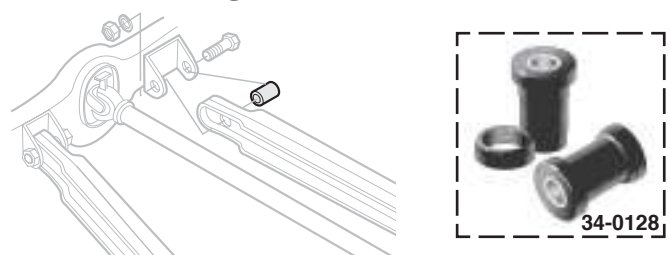

Rear control arm bushings on GM four link systems are a must for controlling wheel hop and increased control on cornering.

#34-0128 does not come with shells. You must use your existing outer shells.

PART	DESCRIPTION	APPLICATION	REQD	PRICE
34-0128	BUSHING SET-REAR CONTROL ARM	2WD 67-72	(1)	\$18.95

Polyurethane Transfer Case Torque Mount Grommet Set

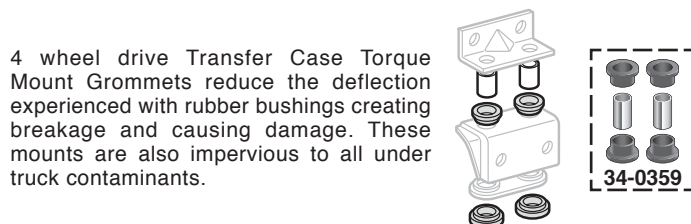

4 wheel drive Transfer Case Torque Mount Grommets reduce the deflection experienced with rubber bushings creating breakage and causing damage. These mounts are also impervious to all under truck contaminants.

PART	DESCRIPTION	APPLICATION	REQD	PRICE
34-0359	GROMMET SET-TRANSFER CASE MOUNT	4WD 67-72	(1)	\$19.95

Crossmembers ... For Lowered Trucks



Tubular Transmission Crossmember is designed specifically for lowered trucks with stock or custom exhaust systems. Crossmember bolts into existing holes on lower frame rail and matches up to all factory engine and transmission combinations. Low-profile design provides plenty of room to tuck exhaust up over the crossmember and keep it from hanging below the frame rail. Made with a durable black powder coat finish and includes installation hardware. Crossmember is lighter and stronger than original and is perfect for upgrading an old 3- or 4-speed manual transmission to a more popular TH350, TH400 or TH700-R4 automatic transmission.

PART	DESCRIPTION	APPLICATION	REQD	PRICE
37-8583	TUBULAR TRANSMISSION CROSSMEMBER	CHEVY GMC 67-72	(1)	\$79.95

Adjustable Trailing Arm Crossmember



The Adjustable Trailing Arm Crossmember improves the rear suspension geometry on lowered trucks by allowing multiple trailing arm mounting heights to correct pinion angles. Bolts in at top and side of frame, with a raised center section to help eliminate driveshaft interference. The crossmember tucks up tighter to the frame to allow better ground clearance. Dual exhaust ports allow up to 3" exhaust to pass through the crossmember, rather than underneath it. Carrier bearing mounts will need to be reused from stock crossmember.

PART	DESCRIPTION	APPLICATION	REQD	PRICE
37-8482	ADJ TRAILING ARM CROSSMEMBER	CHEVY GMC 67-72	(1)	\$249.95

Lowering Block Kits

1967-72 Chevy & GMC Truck



Lowering Blocks are an easy way to lower the rear of your truck without affecting ride quality. Includes solid aluminum blocks with new u-bolts and hardware.

PART	DESCRIPTION	APPLICATION	REQD	PRICE
37-8586	LOWERING BLOCK KIT 1"-REAR	2WD 1/2T 67-72	(1)	\$79.95
37-8587	LOWERING BLOCK KIT 2"-REAR	"A" 2WD 1/2T 67-72	(1)	\$79.95

Note: "A" Not recommended for trucks with 15" wheels.

Front Sway Bar Bracket Set

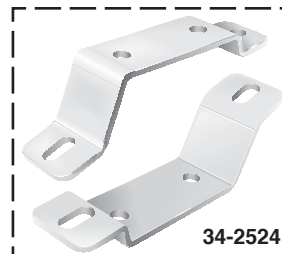

When lowering the front of your truck 3" or more, a Front Sway Bar Bracket Set is required to keep the proper front sway bar angle. With these brackets, the sway bar is less likely to bind when under heavy cornering in a lowered truck.

PART	DESCRIPTION	APPLICATION	REQD	PRICE
34-2524	FRONT SWAY BAR BRACKET SET	2WD 1/2T 67-72	(1)	\$27.95

Rear Shock Relocation Kit



When lowering the rear end of your truck 3" or more, a Rear Shock Relocation Kit is used to keep the proper rear shock angle for a smoother ride.

PART	DESCRIPTION	APPLICATION	REQD	PRICE
37-8543	REAR SHOCK RELOCATION KIT	2WD 1/2T 67-72	(1)	\$69.95

Drop Chart

Use this chart to order the parts you need for the desired drop.

Parts needed for the desired drop of your truck, see page 127.

Year	Front/Rear Drop	Spindle Set: 2-1/2"	Front Springs	Rear Springs	Frame C-Notch	Tracking Arm	Front Shock	Rear Shock
1967-70 2WD 1/2 Ton Truck	Lower 1" / 3"		37-8510	37-8512				
	Lower 2" / 3"		37-8511	37-8512			37-8581	
	Lower 2" / 4"		37-8511	37-8513	37-8544	37-8541	37-8581	37-8591
	Drop 2-1/2" / 3"	37-8502		37-8512				
	Drop 2-1/2" / 4"	37-8502		37-8513	37-8544	37-8541		37-8591
	Slam 3-1/2" / 4"	37-8502	37-8510	37-8513	37-8544	37-8541		37-8591
	Slam 3-1/2" / 5"	37-8502	37-8510	37-8514	37-8544	37-8541		37-8591
	Slam 4-1/2" / 5"	37-8502	37-8511	37-8514	37-8544	37-8541	37-8581	37-8591
1971-72 2WD 1/2 Ton Truck	Lower 1" / 3"		37-8510	37-8512				
	Lower 2" / 3"		37-8511	37-8512			37-8581	
	Lower 2" / 4"		37-8511	37-8513	37-8544	37-8541	37-8581	37-8591
	Drop 2-1/2" / 3"	37-8503		37-8512				
	Drop 2-1/2" / 4"	37-8503		37-8513	37-8544	37-8541		37-8591
	Slam 3-1/2" / 4"	37-8503	37-8510	37-8513	37-8544	37-8541		37-8591
	Slam 3-1/2" / 5"	37-8503	37-8510	37-8514	37-8544	37-8541		37-8591
	Slam 4-1/2" / 5"	37-8503	37-8511	37-8514	37-8544	37-8541	37-8581	37-8591

3 Ways to Lower Your Truck

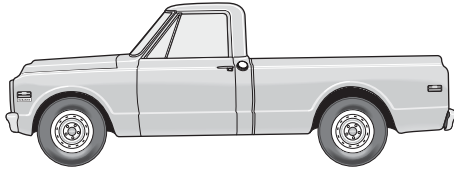

Factory Truck Stance

Drop is based on the original factory ride height as measured from the top of the wheel arch to the ground. Original ride height is approximately 2" higher in the rear. The stance (difference in height between the front and the rear) is not affected when you lower the front and rear an equal amount. To make your truck look level you need to lower the rear approximately 2" more than the front.

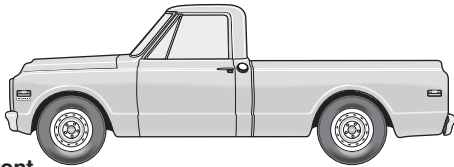

-1" front

-3" rear

LOWER - Lower your truck with shorter Drop Coil Springs in the front and rear. This is the most economical way to lower your truck. Use rear springs that are 2" shorter than the front to level out your truck.

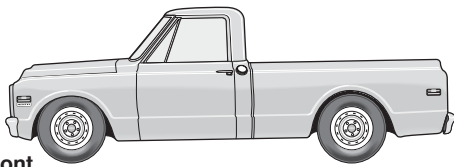

-2-1/2" front

-4" rear

DROP - Drop the front of your truck with Drop Spindles and the rear with Drop Coil Springs. Drop Spindles are the best way to lower your truck because they do not affect other suspension components. Original front suspension geometry and ride quality are maintained.

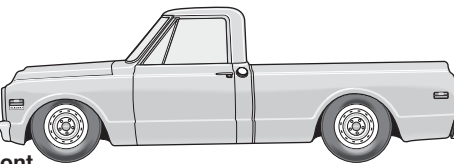

-4-1/2" front

-5" rear

SLAM - Combine front Drop Spindles and Springs with rear Drop Springs and a Frame C-Notch Kit to take your truck as low as possible. We have the parts you need to slam your classic truck for a great look and a smooth ride. Take your truck to the maximum possible "lowness".

Drop Shocks ... For Lowered Trucks

1967-72 Chevy & GMC Truck



37-8581

If dropping the front of a truck 2" or more with coil springs then shorter front shocks are needed. Drop Spindles do not affect suspension and do not require shorter shocks. If dropping the rear 4" or more then shorter rear shocks are needed.

PART	DESCRIPTION	APPLICATION	REQD	PRICE
37-8581	DROP SHOCK-FRONT	2WD 1/2T 67-72	(2)	\$59.95
37-8591	DROP SHOCK-REAR	2WD 1/2T 67-72	(2)	\$59.95

Drop Spindle Sets ... Lower Your Truck and Convert to Disc Brakes

1967-72 Chevy & GMC Truck

Drop Spindles are the best way to lower the front of a truck without changing or affecting other components. Original ride quality, wheel offset and suspension geometry are retained. Drop Spindles can be used with Drop Coil Springs for an even lower ride.



1967-70 Drop Spindles are made for disc brakes. A disc brake system from a 1971-72 GM truck can be used or order one of the Disc Brake Kits on page 137.

PART	DESCRIPTION	APPLICATION	REQD	PRICE
37-8502	DROP SPINDLE SET-2-1/2"	2WD 1/2T 67-70	(1)	\$299.95
37-8503	DROP SPINDLE SET-2-1/2"	2WD 1/2T 71-72	(1)	\$299.95

Drop Coil Spring Sets

1967-72 Chevy & GMC Truck

Drop Coil Springs are a quick and easy way to lower a truck. Use just coils or combine with Drop Spindles for an even lower ride. If dropping the front 2" or more with coil springs then shorter front shocks are needed. If dropping the rear 4" or more then shorter rear drop shocks, Frame C-Notch Kit and Adjustable Tracking Arm are needed.



37-8510

37-8514

PART	DESCRIPTION	APPLICATION	REQD	PRICE
37-8510	DROP COIL SPRING SET 1"-FRONT	2WD 1/2T 67-72	(1)	\$139.95
37-8511	DROP COIL SPRING SET 2"-FRONT	2WD 1/2T 67-72	(1)	\$139.95
37-8512	DROP COIL SPRING SET 3"-REAR	2WD 1/2T 67-72	(1)	\$139.95
37-8513	DROP COIL SPRING SET 4"-REAR	2WD 1/2T 67-72	(1)	\$139.95
37-8514	DROP COIL SPRING SET 5"-REAR	2WD 1/2T 67-72	(1)	\$139.95

Frame C-Notch Kit and Adjustable Tracking Arm

1967-72 Chevy & GMC Truck



37-8544

37-8541

Frame C-Notch Kit provides additional clearance for rear axle travel on lowered trucks. C-notches are required on rear drops of 4" or more. Requires cutting and drilling your frame. C-notches are made from thick, 1/4" steel plates and include bump stops, grade 8 hardware and instructions.

Adjustable Tracking Arm keeps the rear axle in proper alignment on trucks that have been lowered in the rear. Double adjustable arm allows easy adjustments without removing the arm from the truck. Polyurethane bushings included.

PART	DESCRIPTION	APPLICATION	REQD	PRICE
37-8544	FRAME C-NOTCH KIT	2WD 1/2T 67-72	(1)	\$139.95
37-8541	ADJUSTABLE TRACKING ARM	2WD 1/2T 67-72	(1)	\$79.95

Steering Components

1967-72 Chevy Truck, Blazer, Suburban
1967-72 GMC Truck, Jimmy, Suburban

Color Photo of Steering
Wheel & Horn Button Caps
See Page 129

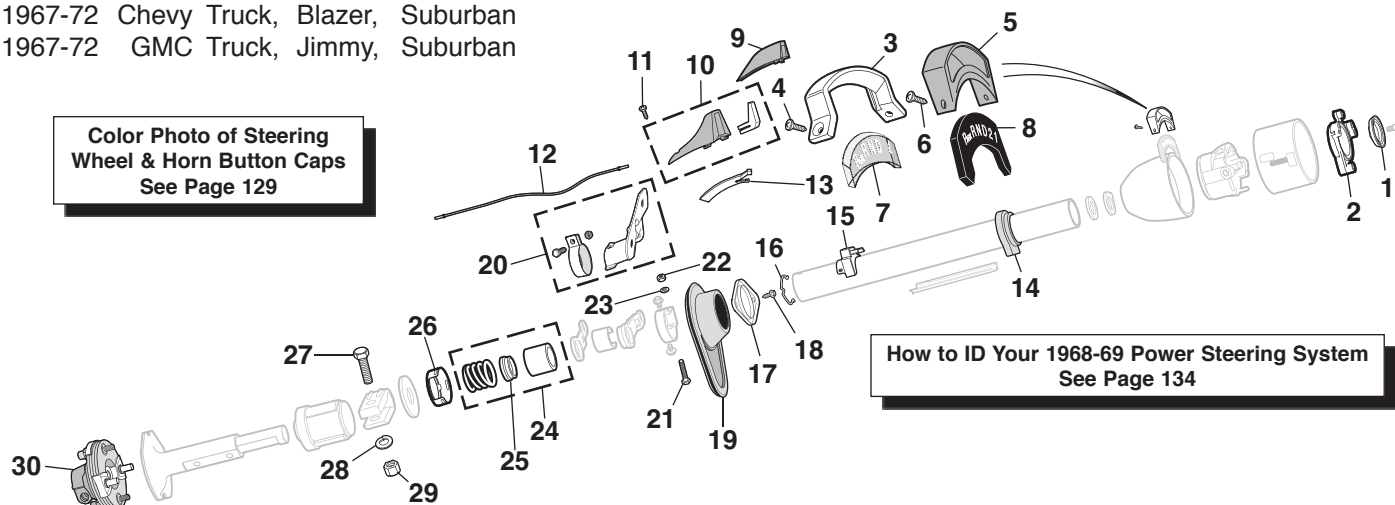

PART	ILL#	DESCRIPTION	APPLICATION	REQD	PRICE
34-0840	(1)	UPPER BEARING W/O TILT	CHEVY GMC 67-72	(1)	\$12.95
34-0836	(2)	TURN SIGNAL SWITCH SUPPORT	CHEVY GMC 67-72	(1)	\$7.95
32-7220	(3)	INDICATOR RET CHRM W/O TILT	CHEVY GMC 67-70	(1)	\$21.95
30-0487	(4)	SCREW-CHROME	CHEVY GMC 67-70	(2)	\$.95
32-7222	(5)	INDICATOR RETAINER W/O TILT	CHEVY GMC 71-72	(1)	\$4.95
32-7224	(6)	INDICATOR RET BLACK W/TILT	CHEVY GMC 71-72	(1)	\$9.95
32-7225	(7)	INDICATOR RET CHROME W/TILT	CHEVY GMC 71-72	(1)	\$12.95
30-0487	(8)	SCREW-CHROME	CHEVY GMC 67-72	(3)	\$.95
32-7227	(9)	SHIFT INDICATOR"A" W/O TILT	CHEVY GMC 67-70	(1)	\$10.95
32-7228	(10)	SHIFT INDICATOR"B" W/O TILT	CHEVY GMC 67-70	(1)	\$10.95
32-7232	(11)	SHIFT INDICATOR"B" W/O TILT	CHEVY GMC 71-72	(1)	\$9.95
32-7234	(12)	SHIFT INDICATOR"C" W/TILT	CHEVY GMC 71-72	(1)	\$6.95
32-7235	(13)	SHIFT INDICATOR"C" W/TILT	CHEVY GMC 70-72	(1)	\$9.95
32-7213	(14)	POINTER HOUSING	CHEVY GMC 67-70	(1)	\$14.95
32-7214	(15)	POINTER HOUSING W/O TILT	CHEVY GMC 71-72	(1)	\$9.95
30-0516	(16)	SCREW-HOUSING W/O TILT	CHEVY GMC 71-72	(1)	\$.95
32-7218	(17)	OPTIC CABLE-INDICTR W/OTILT	CHEVY GMC 67-70	(1)	\$19.95
32-7219	(18)	OPTIC CABLE-INDICTR W/OTILT	CHEVY GMC 71-72	(1)	\$19.95
32-7212	(19)	INDICATOR POINTER W/TILT	CHEVY GMC 71-72	(1)	\$5.95
34-0704	(20)	SEAL-COLUMN COVER	CHEVY GMC 67-72	(1)	\$3.95
36-0662	(21)	BACKUP LIGHT POWERGLIDE	CHEVY GMC 67-72	(1)	\$17.95
36-0628	(22)	BACKUP LIGHT TURBO	CHEVY GMC 67-72	(1)	\$14.95
34-0845	(23)	ADAPTOR RETAINER-BRG W/TILT	CHEVY GMC 70-72	(1)	\$7.95

PART	ILL#	DESCRIPTION	APPLICATION	REQD	PRICE
34-0846	(17)	SEAL RETAINER	CHEVY GMC 67-72	(1)	\$12.95
30-1113	(18)	SCREW-SEAL RETAINER	CHEVY GMC 67-72	(2)	\$.45
34-0707	(19)	RUBBER SEAL-COLUMN	CHEVY GMC 67-72	(1)	\$12.95
34-0701	(20)	LWR STEERING COLUMN BRACKET	CHEVY GMC 67-72	(1)	\$24.95
30-0215	(21)	BOLT	CHEVY GMC 67-72	(1)	\$.95
30-0619	(22)	LOCK WASHER	CHEVY GMC 67-72	(1)	\$.45
30-0868	(23)	NUT	CHEVY GMC 67-72	(1)	\$.65
34-0750	(24)	BEARING KIT "D" W/O TILT	CHEVY GMC 69-72	(1)	\$29.95
34-0848	(25)	LOWER BEARING	CHEVY GMC 67-68	(1)	\$26.95
34-0851	(26)	LOWER BRG RETAINER W/TILT	CHEVY GMC 69-72	(1)	\$12.95
40-0223-C	(27)	BOLT	CHEVY GMC 67-72	(1)	\$.95
30-0615	(28)	LOCK WASHER	CHEVY GMC 67-72	(1)	\$.35
30-0845	(29)	NUT	CHEVY GMC 67-72	(1)	\$.65
34-0745	(30)	COUPLER-SHAFT "E"	CHEVY GMC 67-69	(1)	\$29.95
34-0746		COUPLER-SHAFT "F"	CHEVY GMC 68-72	(1)	\$39.95
34-0747		COUPLER-SHAFT W/O PS	CHEVY GMC 70-72	(1)	\$29.95

Note: "A" For models with Powerglide transmission.
"B" For models with Turbo Hydra-Matic transmission.
"C" For models with 700R4 overdrive transmission.
"D" Includes bearing, bearing spring and spacer.
"E" Without integral power steering.
"F" With integral power steering.

Lower Steering Column Bracket

1967-72 Chevy Truck, Blazer, Suburban
1967-72 GMC Truck, Jimmy, Suburban

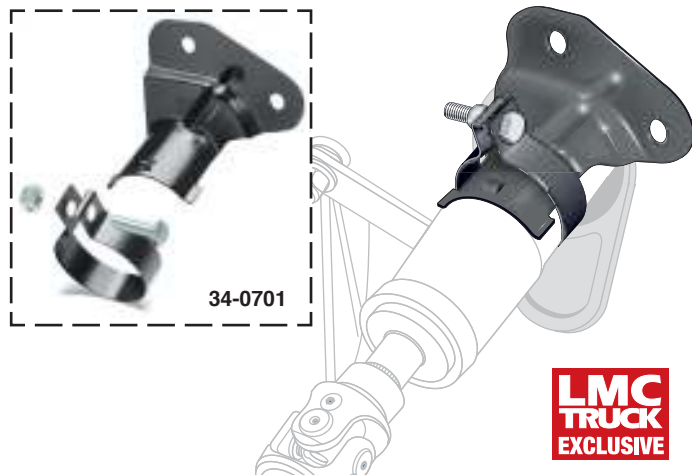

PART	DESCRIPTION	APPLICATION	REQD	PRICE
34-0701	LOWER STEERING COLUMN BRACKET	CHEVY GMC 67-72	(1)	\$24.95

In-Line Power Steering Filter Helps Prevent Power Steering Failure

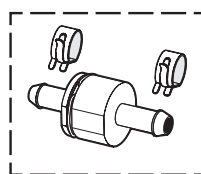

Power Steering Filter is a serviceable magnetic filter element that helps prevent contamination from dangerous metal particles and installs easily in the return hose of the power steering pump. Measures 1-1/4" diameter x 3" long and fits power steering return hoses with a 3/8" inner diameter. Check yours before ordering. Includes hose clamps and instructions.

PART	DESCRIPTION	APPLICATION	REQD	PRICE
32-1961	POWER STEERING FILTER	ALUMINUM	(1)	\$20.95

Polyurethane Tie Rod Boots

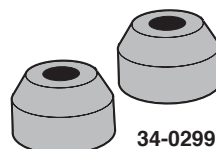

Replacements for when disassembly ruins existing rubber boots. Lasts longer, seals longer and looks better. They seal out contaminants and prevent loss of lubricant.

PART	DESCRIPTION	APPLICATION	REQD	PRICE
34-0299	TIE ROD END BOOT SET	CHEVY GMC 67-72	(1)	\$4.95

Steering Components

1967-72 Chevy Truck, Blazer, Suburban
1967-72 GMC Truck, Jimmy, Suburban

Color Photo of 1969-72 Steering Wheel & Horn Button Caps
See Below

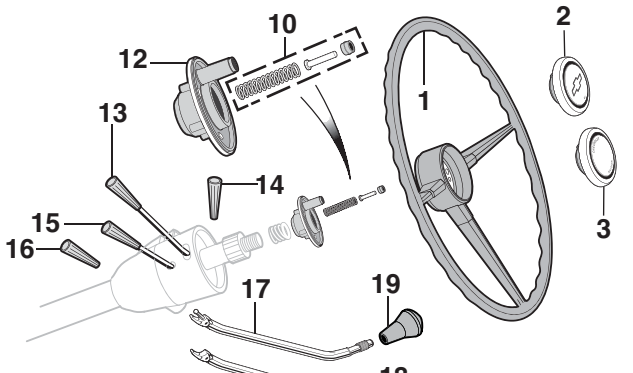

PART	ILL#	DESCRIPTION	APPLICATION	REQD	PRICE
34-0610	(1)	STEERING WHEEL REPRO BLACK	CHEVY GMC 67-68	(1)	\$299.95
34-0420	(2)	HORN BUTTON W/BOWTIE	CHEVY 67-68	(1)	\$36.95
34-0406	(3)	HORN BUTTON "CHEVROLET DIV"	CHEVY 67-68	(1)	\$16.95
34-0399-BL	(4)	STEERING WHEEL-REPRO BLACK	CHEVY GMC 69-72	(1)	\$269.95
34-0399-LL		STEERING WHEEL-REPRO BLUE	CHEVY GMC 69-72	(1)	\$269.95
34-0399-BN		STEERING WHEEL-REPRO BROWN	CHEVY GMC 69-72	(1)	\$269.95
34-0399-DL		STEERING WHEEL-REPRO DARK BLUE	CHEVY GMC 69-72	(1)	\$269.95
34-0399-GN		STEERING WHEEL-REPRO GREEN	CHEVY GMC 69-72	(1)	\$269.95
34-0401-BL	(5)	HORN BUTTON CAP-REPRO BLACK	CHEVY 69-72	(1)	\$32.95
34-0401-LL		HORN BUTTON CAP-REPRO BLUE	CHEVY 69-72	(1)	\$32.95
34-0401-BN		HORN BUTTON CAP-REPRO BROWN	CHEVY 69-72	(1)	\$32.95
34-0401-DL		HORN BUTTON CAP-REPRO DARK BLUE	CHEVY 69-72	(1)	\$32.95
34-0401-GN		HORN BUTTON CAP-REPRO GREEN	CHEVY 69-72	(1)	\$32.95
34-0402-BL	(6)	HORN BUTTON CAP-REPRO BLACK	GMC 69-72	(1)	\$32.95
34-0402-LL		HORN BUTTON CAP-REPRO BLUE	GMC 69-72	(1)	\$32.95
34-0402-BN		HORN BUTTON CAP-REPRO BROWN	GMC 69-72	(1)	\$32.95
34-0402-DL		HORN BUTTON CAP-REPRO DARK BLUE	GMC 69-72	(1)	\$32.95
34-0402-GN		HORN BUTTON CAP-REPRO GREEN	GMC 69-72	(1)	\$32.95

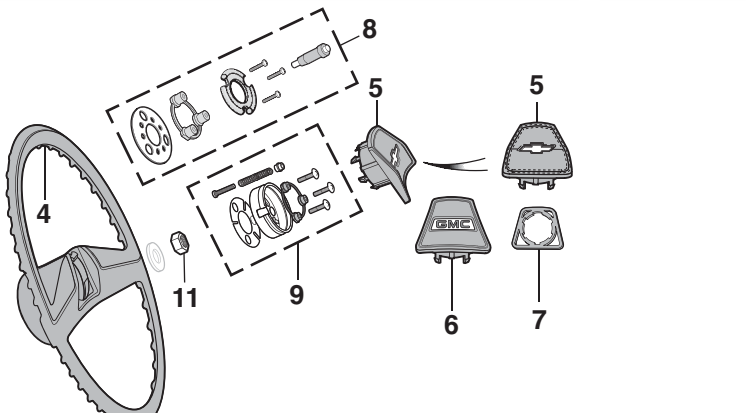

PART	ILL#	DESCRIPTION	APPLICATION	REQD	PRICE
34-0416	(7)	GASKET-CAP	CHEVY GMC 69-72	(1)	\$1.95
34-0411	(8)	HORN CAP RETAINER W/CONTACT	CHEVY GMC 67-68	(1)	\$16.95
34-0430	(9)	HORN CAP RETAINER W/CONTACT	CHEVY GMC 69-72	(1)	\$19.95
34-0780	(10)	HORN CONTACT KIT	CHEVY GMC 70-72	(1)	\$5.95
34-0400	(11)	NUT-STEERING COLUMN	CHEVY GMC 67-72	(1)	\$4.45
34-0762	(12)	CANCELING CAM W/O TILT	CHEVY GMC 67-72	(1)	\$9.95
34-0765		CANCELING CAM W/TILT	CHEVY GMC 71-72	(1)	\$14.95
34-0790	(13)	TURN SIGNAL LEVER W/O TILT	CHEVY GMC 67-72	(1)	\$8.95
34-0791		TURN SIGNAL LEVER W/TILT	CHEVY GMC 67-72	(1)	\$6.95
34-0712	(14)	KNOB-TURN SIGNAL LEVER	CHEVY GMC 67-72	(AR)	\$2.95
34-0710	(15)	TILT LEVER WITH KNOB	CHEVY GMC 70-72	(1)	\$6.95
34-0712	(16)	KNOB-TILT LEVER	CHEVY GMC 67-72	(AR)	\$2.95
34-0714	(17)	SHIFT LEVER	CHEVY GMC 67-68	(1)	\$19.95
34-0716		SHIFT LEVER W/O TILT	CHEVY GMC 69-70	(1)	\$19.95
34-0718		SHIFT LEVER W/O TILT	CHEVY GMC 71-72	(1)	\$16.95
34-0720		SHIFT LEVER-STOCK W/TILT	CHEVY GMC 70-72	(1)	\$14.95
34-0728	(18)	SHIFT LEVER-SHORT "A" W/TILT	CHEVY GMC 70-72	(1)	\$29.95
30-2610	(19)	KNOB-SHIFT	CHEVY GMC 67-70	(1)	\$4.95
30-2695		KNOB-SHIFT	CHEVY GMC 71-72	(1)	\$4.95

Note: "A" Shift lever is 1-1/2" shorter than stock for use with aftermarket steering wheels.

Steering Wheel Puller

Steering Wheel Puller features forged, milled yoke and center screw with pointed/removable adaptor. Includes five sets of bolts in standard and metric sizes. Can also be used to remove pulleys, flanges and gears.

38-1199 STEERING WHEEL PULLER \$24.95



Steering Wheels ... Original Style

1969-72 Chevy Truck, Blazer, Suburban
1969-72 GMC Truck, Jimmy, Suburban



PART	DESCRIPTION	APPLICATION	REQD	PRICE
34-0398-BL	STEERING WHEEL 15" BLACK	CHEVY GMC 69-72	(1)	\$269.95
34-0398-LL	STEERING WHEEL 15" BLUE	CHEVY GMC 69-72	(1)	\$269.95
34-0398-BN	STEERING WHEEL 15" BROWN	CHEVY GMC 69-72	(1)	\$269.95
34-0398-DL	STEERING WHEEL 15" DARK BLUE	CHEVY GMC 69-72	(1)	\$269.95
34-0398-GN	STEERING WHEEL 15" GREEN	CHEVY GMC 69-72	(1)	\$269.95
34-0399-BL	STEERING WHEEL 17" BLACK	CHEVY GMC 69-72	(1)	\$269.95
34-0399-LL	STEERING WHEEL 17" BLUE	CHEVY GMC 69-72	(1)	\$269.95
34-0399-BN	STEERING WHEEL 17" BROWN	CHEVY GMC 69-72	(1)	\$269.95
34-0399-DL	STEERING WHEEL 17" DARK BLUE	CHEVY GMC 69-72	(1)	\$269.95
34-0399-GN	STEERING WHEEL 17" GREEN	CHEVY GMC 69-72	(1)	\$269.95



PART	DESCRIPTION	APPLICATION	REQD	PRICE
34-0401-BL	HORN BUTTON CAP BLACK	CHEVY 69-72	(1)	\$32.95
34-0401-LL	HORN BUTTON CAP BLUE	CHEVY 69-72	(1)	\$32.95
34-0401-BN	HORN BUTTON CAP BROWN	CHEVY 69-72	(1)	\$32.95
34-0401-DL	HORN BUTTON CAP DARK BLUE	CHEVY 69-72	(1)	\$32.95
34-0401-GN	HORN BUTTON CAP GREEN	CHEVY 69-72	(1)	\$32.95



PART	DESCRIPTION	APPLICATION	REQD	PRICE
34-0402-BL	HORN BUTTON CAP BLACK	GMC 69-72	(1)	\$32.95
34-0402-LL	HORN BUTTON CAP BLUE	GMC 69-72	(1)	\$32.95
34-0402-BN	HORN BUTTON CAP BROWN	GMC 69-72	(1)	\$32.95
34-0402-DL	HORN BUTTON CAP DARK BLUE	GMC 69-72	(1)	\$32.95
34-0402-GN	HORN BUTTON CAP GREEN	GMC 69-72	(1)	\$32.95

Classic Foam and Classic Wood Steering Wheels

Steering Wheel Puller - See Page 129



38-1163

38-1160

PART	DESCRIPTION
38-1180	INSTALLATION KIT-BLACK
38-1181	INSTALLATION KIT-BLACK

APPLICATION	REQD	PRICE
CHEVY GMC 67-69	(1)	\$24.95
CHEVY GMC 70-72	(1)	\$24.95

PART	DESCRIPTION	W/BOWTIE	APPLICATION	REQD	PRICE
38-1162	FOAM STEERING WHEEL	W/GMC	CENTER CAP	(1)	\$159.95
38-1163	FOAM STEERING WHEEL	W/GMC	CENTER CAP	(1)	\$159.95
38-1160	WOOD STEERING WHEEL	W/BOWTIE	CENTER CAP	(1)	\$209.95
38-1161	WOOD STEERING WHEEL	W/GMC	CENTER CAP	(1)	\$209.95

Classic Foam Wheel has extra-thick foam cushion grip material around wheel.

Classic Wood Wheel is made from genuine walnut with brushed stainless steel spokes and has contoured finger notches.

Steering Wheels measure 15" in diameter with 4-1/8" dish and must be installed using a Steering Wheel Installation Kit.

Wood and Leather Grained Vinyl Steering Wheels ...
The Ultimate Look

38-1048

38-1049

38-1171

38-1167



Back View



38-1185

Each steering wheel requires a horn button and an installation kit; sold separately below. Horn buttons are available plain or logoed and in black or polished finish.

Billet Horn Buttons include mounting hardware.

PART	DESCRIPTION	APPLICATION	REQD	PRICE
Steering Wheels				
38-1048	WOOD STEERING WHEEL-POLISHED			\$99.95
38-1049	WOOD STEERING WHEEL-BLACK			\$99.95
38-1171	VINYL STEERING WHEEL-POLISHED			\$79.95
38-1167	VINYL STEERING WHEEL-BLACK			\$79.95
Billet Horn Buttons				
38-1188	BILLET HORN BUTTON-POLISHED	PLAIN		\$24.95
38-1189	BILLET HORN BUTTON-POLISHED	BOWTIE		\$39.95
38-1178	BILLET HORN BUTTON-POLISHED	GMC		\$39.95
38-1129	BILLET HORN BUTTON-BLACK	PLAIN		\$24.95
38-1127	BILLET HORN BUTTON-BLACK	BOWTIE		\$39.95
38-1128	BILLET HORN BUTTON-BLACK	GMC		\$39.95



38-1188

38-1189

38-1178

38-1129

38-1127

38-1128

These 14" diameter, 3 spoke steering wheels have a half-wrap design featuring a billet back with a wood or leather grained vinyl front. Facing ring is available in hand-rubbed wood or black leather grained vinyl.

Wood Steering Wheel has been stained a rich mahogany color and urethane-coated for better heat resistance and long life. Leather Grained Vinyl Steering Wheels are available in matte black powder coat or high-polished finish. The one-piece billet backing ring has contoured finger notches.

PART	DESCRIPTION	APPLICATION	REQD	PRICE
Installation Kits				
38-1184	INSTALLATION KIT-BILLET STYLE	CHEVY GMC 67-69	(1)	\$54.95
38-1185	INSTALLATION KIT-BILLET STYLE	CHEVY GMC 70-72	(1)	\$54.95
38-1180	INSTALLATION KIT-BLACK	CHEVY GMC 67-69	(1)	\$24.95
38-1181	INSTALLATION KIT-BLACK	CHEVY GMC 70-72	(1)	\$24.95

Chromed Billet Leather Front Steering Wheel ... The Best of Both Worlds



38-1190

Steering Column Sold Separately

The front of the rim is wrapped in a seamless single piece of leather and mounted to the wheel. The back of the wheel is chromed billet with contoured finger notches.

PART	DESCRIPTION	APPLICATION	REQD	PRICE
38-1190	CHROMED BILLET STEERING WHEEL	CHEVY GMC 67-72	(1)	\$299.95

These 14" steering wheels feature four slotted spokes and a 3-3/4" dish and are manufactured from billet aluminum then chromed for a mirror finish.



Back View

The installation kit included with this steering wheel fits a 1974-94 GM truck column.

To install this wheel on your 1967-72 truck, you will need to install the Custom Tilt Wheel Steering Column on page 131.

Steering wheel includes chromed billet installation kit and horn button that covers all mounting bolts.

Custom Tilt Steering Column ... Modern Comfort for Your Classic Truck



For Steering Wheels and Horn Buttons
See Page 130

Steering Wheel Puller - See Page 129

Chrome floor mount fits 1-3/4", 2" and 2-1/4" columns with the included adaptors. Mount has a diameter of 4-1/2" and swivels up to 30°. Hardware included.



PART	DESCRIPTION	APPLICATION	REQD	PRICE
48-1139-C	FLOOR MOUNT-CHROME	CHEVY GMC 67-72	(1)	\$59.95

Replacement wiring adaptor adapts the original wiring on your truck to the 3-7/8" harness on the steering column.



PART	DESCRIPTION	APPLICATION	REQD	PRICE
36-0599	WIRING ADAPTOR	CHEVY GMC 67-72	(1)	\$19.95



PART	DESCRIPTION	APPLICATION	REQD	PRICE
38-4868	SHIFT INDICATOR-PAINTABLE	3 SPEED	(1)	\$89.95
38-4869	SHIFT INDICATOR-PAINTABLE	4 SPEED	(1)	\$89.95
38-4866	SHIFT INDICATOR-CHROME	3 SPEED	(1)	\$99.95
38-4867	SHIFT INDICATOR-CHROME	4 SPEED	(1)	\$99.95

Steering Column Installation Kit

A Column Installation Kit is recommended if you are adding a tilt-column to your truck. The kit includes a u-joint to connect to the tilt column, a collapsible shaft and a coupler to connect to the steering gear.

PART	DESCRIPTION	APPLICATION	REQD	PRICE
38-4780	COLUMN INSTALL KIT-MANUAL	3/4" X 36 SPLINE	(1)	\$144.95
38-4781	COLUMN INSTALL KIT-MANUAL	3/4" X 30 SPLINE	(1)	\$139.95
38-4782	COLUMN INSTALL KIT-POWER	13/16" X 36 SPLINE	(1)	\$139.95

Add the convenience and reliability of a new adjustable tilt wheel steering column built specifically for your truck. This is not a universal column that requires modification. Larger casting design and larger shafts and bearings provide more strength and stability in the column. Improved bearing seat with thicker 16 gauge steel and a superior welded head attachment will never loosen.

These steel columns are available in a ready-to-paint brushed finish or show-quality chrome. All columns include self-canceling turn signals, hazard warning flasher switch, knobs and handles, wiring harness, and adaptor. All of these features add strength and reliability, and every column is backed by a 3 year warranty.

Your original 1967-72 steering wheel will not fit this tilt steering column, you must use one of the Classic Foam or Classic Wood Steering Wheels on page 130 or an OE steering wheel for a 1974-94 GM truck.

Paintable steering columns are bare steel and must be painted to protect from rust.

A Steering Wheel & Installation Kit and Shift Indicator are required for installation of the Steering Column.

PART	DESCRIPTION	APPLICATION	REQD	PRICE
Factory Style Steering				
38-4870	STEERING COLUMN FLOOR SHIFT PAINTABLE	67-72	(1)	\$499.95
38-4871	STEERING COLUMN FLOOR SHIFT CHROME	67-72	(1)	\$639.95
38-4872	STEERING COLUMN "A" COLUMN SHIFT PAINTABLE	67-72	(1)	\$799.95
38-4873	STEERING COLUMN "A" COLUMN SHIFT CHROME	67-72	(1)	\$1019.95

Rack and Pinion Steering

These Tilt Steering Columns are specifically built for applications that have upgraded to a Power Rack and Pinion Kit. These columns are 5 inches shorter to lessen the angle and stress on the u-joints.

38-4936	STEERING COLUMN FLOOR SHIFT PAINTABLE	67-72	(1)	\$499.95
38-4937	STEERING COLUMN FLOOR SHIFT CHROME	67-72	(1)	\$639.95
38-4938	STEERING COLUMN "A" COLUMN SHIFT PAINTABLE	67-72	(1)	\$799.95
38-4939	STEERING COLUMN "A" COLUMN SHIFT CHROME	67-72	(1)	\$1019.95

Note: "A" Only fits models equipped with 3 or 4 speed automatic transmissions.



Order the steering shaft that matches the size and splines on your steering gear.

Steering Controls - 2 Wheel Drive

1967-72 Chevy Truck, Blazer, Suburban

1967-72 GMC Truck, Jimmy, Suburban

A Steering Stabilizer Kit is basically a horizontal shock absorber that helps to stabilize the steering system. The kit not only helps to stabilize the steering, but can also help in the prevention of "Bump Steer", when the steering wheel jerks suddenly as a result of hitting a pothole or object in your path. These kits will also help to reduce normal wear on vital suspension pieces and make tires last longer. This kit is especially helpful for trucks whose original equipment tires have been replaced by larger or wider ones.

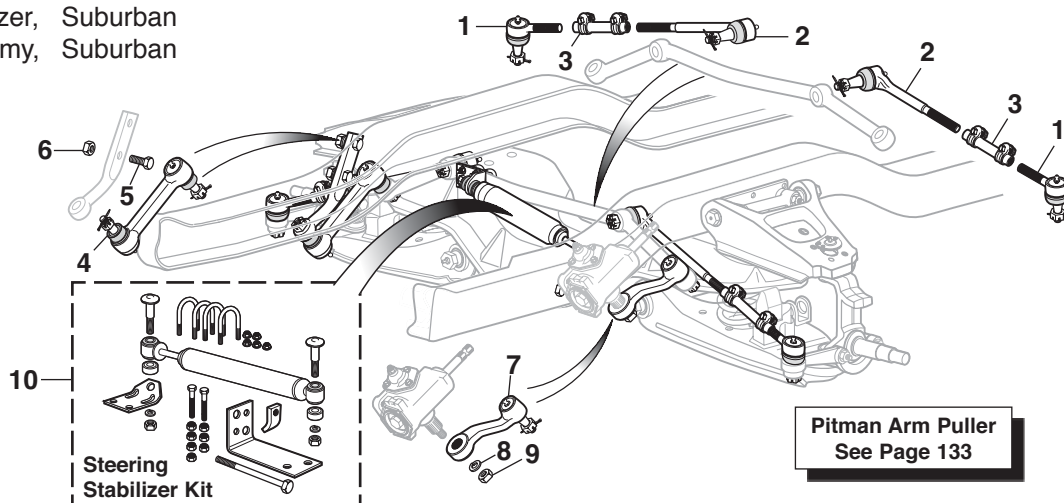

W/PS = With Power Steering

PART	ILL#	DESCRIPTION	APPLICATION	REQD	PRICE
34-2020	(1)	TIE ROD END-OUTER	2WD 1/2T 67-70	(2)	\$19.95
34-1920	(2)	TIE ROD END-INNER	2WD 1/2T 67-70	(2)	\$19.95
34-1120	(3)	ADJUSTER SLEEVE	2WD 1/2T 67-70	(2)	\$8.95
34-1124		ADJUSTER SLEEVE-W/PS	2WD 1/2T 67-68	(2)	\$16.95
34-2022		TIE ROD END-OUTER	2WD 1/2T 71-72	(2)	\$19.95
34-1922		TIE ROD END-INNER	2WD 1/2T 71-72	(2)	\$19.95
34-1122		ADJUSTER SLEEVE	2WD 1/2T 71-72	(2)	\$8.95
34-2024		TIE ROD END-OUTER	2WD 3/4T 67-70	(2)	\$19.95
34-1924		TIE ROD END-INNER	2WD 3/4T 67-70	(2)	\$24.95
34-1120		ADJUSTER SLEEVE	2WD 3/4T 67-70	(2)	\$8.95
34-1124		ADJUSTER SLEEVE-W/PS	2WD 3/4T 67-68	(2)	\$16.95
34-2026		TIE ROD END-OUTER	2WD 3/4T 71-72	(2)	\$17.95
34-1926		TIE ROD END-INNER	2WD 3/4T 71-72	(2)	\$17.95
34-1122		ADJUSTER SLEEVE	2WD 3/4T 71-72	(2)	\$8.95

PART	ILL#	DESCRIPTION	APPLICATION	REQD	PRICE
34-2120	(4)	IDLER ARM	2WD 67-72	(1)	\$24.95
30-0329	(5)	BOLT	2WD 67-72	(2)	\$.55
30-0938	(6)	TORQUE LOCK NUT	2WD 67-72	(2)	\$.95
34-2220	(7)	PITMAN ARM	2WD 67-68	(1)	\$49.95
34-2222		PITMAN ARM	2WD 69-72	(1)	\$39.95
34-2224		PITMAN ARM-W/PS	2WD 67-72	(1)	\$39.95
30-0607	(8)	LOCK WASHER	2WD 67-72	(1)	\$.95
30-0891	(9)	NUT	2WD 67-72	(1)	\$1.95
34-2360	(10)	STEERING STABILIZER KIT	2WD 67-71	(1)	\$69.95
34-2360		STEERING STABILIZER KIT "A"	2WD 72	(1)	\$69.95

Note: "A" For models without 402 engine with oil cooler.

Steering Controls - 4 Wheel Drive

1967-72 Chevy Truck, Blazer, Suburban

1967-72 GMC Truck, Jimmy, Suburban

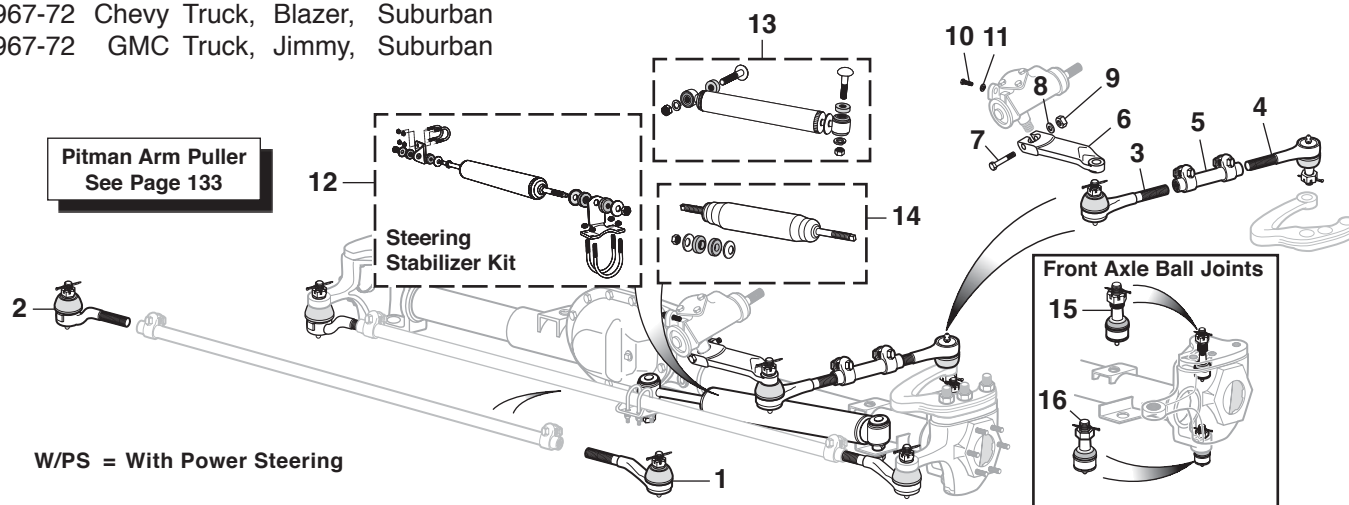

W/PS = With Power Steering

PART	ILL#	DESCRIPTION	APPLICATION	REQD	PRICE
34-2050	(1)	TIE ROD END-OUTER-LH	4WD 67-72	(1)	\$39.95
34-2051	(2)	TIE ROD END-OUTER-RH	4WD 67-72	(1)	\$39.95
34-2080	(3)	DRAG LINK-FRONT	4WD 70-72	(1)	\$39.95
34-2085	(4)	DRAG LINK-REAR	4WD 70-72	(1)	\$39.95
34-1150	(5)	ADJUSTING SLEEVE	4WD 70-72	(1)	\$9.95
34-2230	(6)	PITMAN ARM W/PS	4WD 70-72	(1)	\$59.95
30-0299	(7)	BOLT	4WD 67-72	(1)	\$2.45
30-0633	(8)	FLAT WASHER	4WD 67-72	(1)	\$.50
30-0939	(9)	TORQUE LOCK NUT	4WD 67-72	(1)	\$.95

PART	ILL#	DESCRIPTION	APPLICATION	REQD	PRICE
30-0293	(10)	BOLT	4WD 67-72	(3)	\$.95
30-0632	(11)	LOCK WASHER	4WD 67-72	(3)	\$.30
45-2312-C	(12)	STEERING STABILIZER KIT "A"	4WD 67-69	(1)	\$89.95
34-2368	(13)	STEERING STABILIZER "B"	BLZ JIM 69-71	(1)	\$49.95
34-2368		STEERING STABILIZER "B"	4WD 70-71	(1)	\$49.95
34-2368		STEERING STABILIZER "B"	4WD 72	(1)	\$49.95
34-2368		W/O OE STABILIZER			
34-2364	(14)	STEERING STABILIZER W/OE STABILIZER	4WD 72	(1)	\$59.95
34-2770	(15)	BALL JOINT-UPPER	4WD 70-72	(2)	\$11.95
34-2771	(16)	BALL JOINT-LOWER	4WD 70-72	(2)	\$9.95

Note: "A" Except Blazer and Jimmy models.

"B" Replacement Stabilizer for Steering Stabilizer Kits.

Replacement Tilt Steering Column



Replacement Tilt Steering Column comes fully assembled from all-new parts with a 5-way adjustable tilt and a durable chrome or black powder coat finish. Levers, switches and floor seal are included.

Column shift tilt steering column fits models with an automatic transmission. Shift indicator housing, pointer and indicator lenses for 3 and 4 speed transmissions are included.

Tilt columns can be used with original, reproduction or aftermarket steering wheels.

1967-68 models without power steering require the use of #38-4849 intermediate shaft and coupler for installation.

PART	DESCRIPTION	APPLICATION	REQD	PRICE
38-4874	TILT COLUMN-BLACK-FLOOR SHIFT	CHEVY GMC 67-72	(1)	\$479.95
38-4848	TILT COLUMN-BLACK-COLUMN SHIFT	CHEVY GMC 67-72	(1)	\$499.95
38-4838	TILT COLUMN-CHROME-COLUMN SHIFT	CHEVY GMC 67-72	(1)	\$549.95
38-4849	INTERMEDIATE SHAFT & COUPLER	CHEVY GMC 67-68	(1)	\$129.95

Quick Ratio Power Steering Gear

1968-72 Chevy Truck, Blazer, Suburban
1968-72 GMC Truck, Jimmy, Suburban

Improve the steering response and handling of your truck with a Quick Ratio Power Steering Gear. The Quick Ratio Gear only requires 3-1/4 turns lock-to-lock compared to the factory gear that requires 4-1/2 turns.

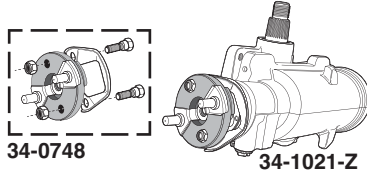

Remanufactured from an original style power steering box and includes a new steering coupler for a bolt-in installation.

Core Refund Information - Steering Gear: A rebuildable core will have no excessive wear. No disassembled units. No worn, broken, scored, damaged, cracked, frozen or rusted housings. No broken or damaged mounting points. If it does not meet the above standards, it is not rebuildable and will not be refunded. DO NOT send a non-rebuildable core.

PART	DESCRIPTION	APPLICATION	REQD	PRICE
34-1021-Z	QUICK RATIO GEAR	\$75 CORE 2WD 68-72	(1)	\$259.95
34-0748	STEERING COUPLER-REPLACEMENT		(1)	\$29.95

All New Quick Ratio Power Steering Gear

The 500 series power steering gearbox is manufactured using all new components and features a 14:1 sport ratio to provide superior directional control, steering response and road feedback. A nice performance upgrade from the stock 800 series power steering box, it requires only 3-1/4 turns lock-to-lock vs. 4-1/2 turns for the stock gearbox. Bolt-on installation works with the stock pitman arm and power steering hoses. Requires use of steering coupler #34-0743, sold separately, see below.

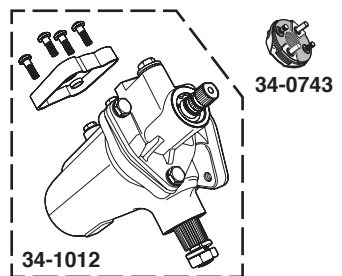

PART	DESCRIPTION	APPLICATION	REQD	PRICE
34-1012	QUICK RATIO GEAR-NEW	2WD 68-72	(1)	\$449.95
34-0743	STEERING COUPLER	68-72	(1)	\$32.95

Billet Aluminum Steering Column Shifter



PART	DESCRIPTION	PRICE
38-1957	SHIFTER-POLISHED	\$74.95
38-1959	SHIFTER-BLACK MACHINED	\$79.95

Billet Column Kit Adds Custom Detail



Four-piece kit includes turn signal lever, tilt wheel lever, shifter knob and emergency flasher knob.

PART	DESCRIPTION	PRICE
38-1948	BILLET COLUMN KIT	\$49.95

Pitman Arm Puller

The Pitman Arm Puller features a forged, heat-treated steel yoke that is designed to wrap securely around the pitman arm to allow for easy removal. Heavy-duty center screw has pointed tip and 3/4" hex head. Opening: 1-5/16" (33mm). Depth: 2-1/2" (64mm).

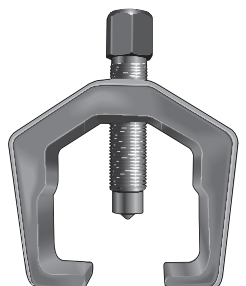

PART	DESCRIPTION	PRICE
34-2202	PITMAN ARM PULLER	\$19.95

Power Rack and Pinion Steering Kit



34-0991



34-0978 34-0979 Power Rack and Pinion Steering Kit is bolt-on with the rack mounts using the same mounting location as the original steering gear and idler arm. The rack has been made with the correct ball center dimension to eliminate bump steer, reduce steering effort and greatly improve handling and overall feel. Kits are designed to fit 1/2 ton 2WD trucks with small block Chevy V8 engines with short water pump. Trucks originally equipped with manual steering will need a double groove water pump pulley, sold separately below.

Kits include Power Rack and Pinion with mounting bracket; Outer Tie Rod Ends; Power Steering Pump Kit which includes pump, mounting brackets, remote reservoir and hoses; Steering Shaft Kit which includes steering shaft and U-joints; mounting hardware and instructions.

PART	DESCRIPTION	APPLICATION	REQD	PRICE
34-0991	POWER RACK & PINION KIT	2WD 1/2T 67-72	(1)	\$1649.95
34-0978	WATER PUMP PULLEY-2 GROOVE	BLACK 67-72	(AR)	\$59.95
34-0979	WATER PUMP PULLEY-2 GROOVE	POLISHED 67-72	(AR)	\$64.95

Power Steering Components

1967-72 Chevy Truck, Blazer, Suburban
1967-72 GMC Truck, Jimmy, Suburban

-Z - Remanufactured Part - Core charge will be applied then refunded after receipt of a rebuildable core.

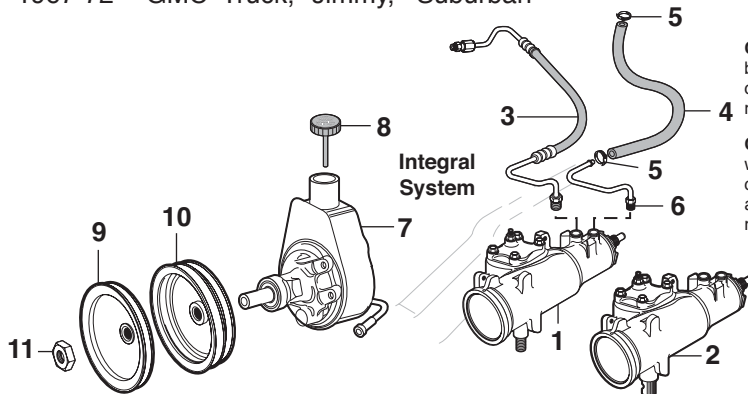

Pulley Not Included with Power Steering Pumps

PART	ILL#	DESCRIPTION	APPLICATION	REQD	PRICE
Steering Gear					
34-1020-Z	(1)	STEERING GEAR "A" \$100 CORE	2WD	68-72 (1)	\$229.95
34-1026-Z	(2)	STEERING GEAR \$75 CORE	4WD	69-72 (1)	\$249.95
32-1972	(3)	PRESSURE HOSE "B" W/O BB	2WD	68-69 (1)	\$19.95
32-1972		PRESSURE HOSE "B"	2WD	70-72 (1)	\$19.95
32-1974		PRESSURE HOSE "C"	6 CYL 4WD	68-69 (1)	\$19.95
32-1972		PRESSURE HOSE "B"	6 CYL 4WD	70-72 (1)	\$19.95
32-1974		PRESSURE HOSE "C"	V8 4WD	68-72 (1)	\$19.95
32-1960	(4)	RETURN HOSE	CHEVY GMC 68-72	(1)	\$16.95
29-0573	(5)	CLAMP-P/S RETURN HOSE	CHEVY GMC 68-72	(2)	\$.95
32-3618	(6)	RETURN LINE-OM-1PC	V8 CHEVY GMC 71-72	(1)	\$19.95
32-3619		RETURN LINE-SS-1PC	V8 CHEVY GMC 71-72	(1)	\$24.95

Core Refund Information - Power Steering Pump: A rebuildable core will have no broken or stripped mountings, no damaged port threads and the housing must not be cracked. If it does not meet the above standards, it is not rebuildable and will not be refunded. DO NOT send a non-rebuildable core.

Core Refund Information - Steering Gear: A rebuildable core will have no excessive wear. No disassembled units. No worn, broken, scored, damaged, cracked, frozen or rusted housings. No broken or damaged mounting points. If it does not meet the above standards, it is not rebuildable and will not be refunded. DO NOT send a non-rebuildable core.

OM = Original Material
SS = Stainless Steel
W/O AC = Without Air Conditioning
W/AC = With Air Conditioning
W/O BB = Without Big Block

How to I.D. Your 1968-69 Power Steering System:
Integral System: Power steering pump is connected to the steering gear by two hoses.
Linkage System: Power steering pump hoses connect to the control valve, not the steering gear.

PART	ILL#	DESCRIPTION	APPLICATION	REQD	PRICE
Remanufactured Steering Pump with Reservoir					
34-0920-Z	(7)	PUMP ASSY \$25 CORE	2WD	67 (1)	\$79.95
34-0920-Z		PUMP ASSY "D" \$25 CORE	2WD 4WD	68-69 (1)	\$79.95
34-0930-Z		PUMP 307 350 6 CYL \$25 CORE	CHEVY GMC 70-72	(1)	\$79.95
29-5635	(8)	RESERVOIR CAP "A"	CHEVY GMC 67-72	(1)	\$4.95
34-0974	(9)	PULLEY W/O AC	CHEVY GMC 68-72	(1)	\$24.95
34-0973	(10)	PULLEY W/AC	CHEVY GMC 68-72	(1)	\$27.95
34-0977	(11)	NUT-PULLEY	CHEVY GMC 68-72	(1)	\$11.95

Note: "D" Does not fit big block engine.

Note: "A" Integral power steering only.
"B" Adaptor included to fit male and female fitting at pump.
"C" Hose has male fitting to pump and steering gear only.

Manual Steering Gears

1967-72 Chevy Truck, Blazer, Suburban
1967-72 GMC Truck, Jimmy, Suburban

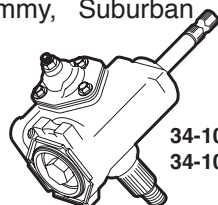
34-1008-Z
34-1010

Core Refund Information - Steering Gear: A rebuildable core will have no excessive wear. No disassembled units. No worn, broken, scored, damaged, cracked, frozen or rusted housings. No broken or damaged mounting points. If it does not meet the above standards, it is not rebuildable and will not be refunded. DO NOT send a non-rebuildable core.

PART	DESCRIPTION	APPLICATION	REQD	PRICE
34-1008-Z	STEERING GEAR-REMAN \$75 CORE	2WD 67-69	(1)	\$249.95
34-1010	STEERING GEAR-NEW	2WD 70-72	(1)	\$399.95
34-1010-Z	STEERING GEAR-REMAN \$75 CORE	2WD 70-72	(1)	\$349.95

Parking Brake Cables

1967-72 Chevy Truck, Blazer, Suburban
1967-72 GMC Truck, Jimmy, Suburban

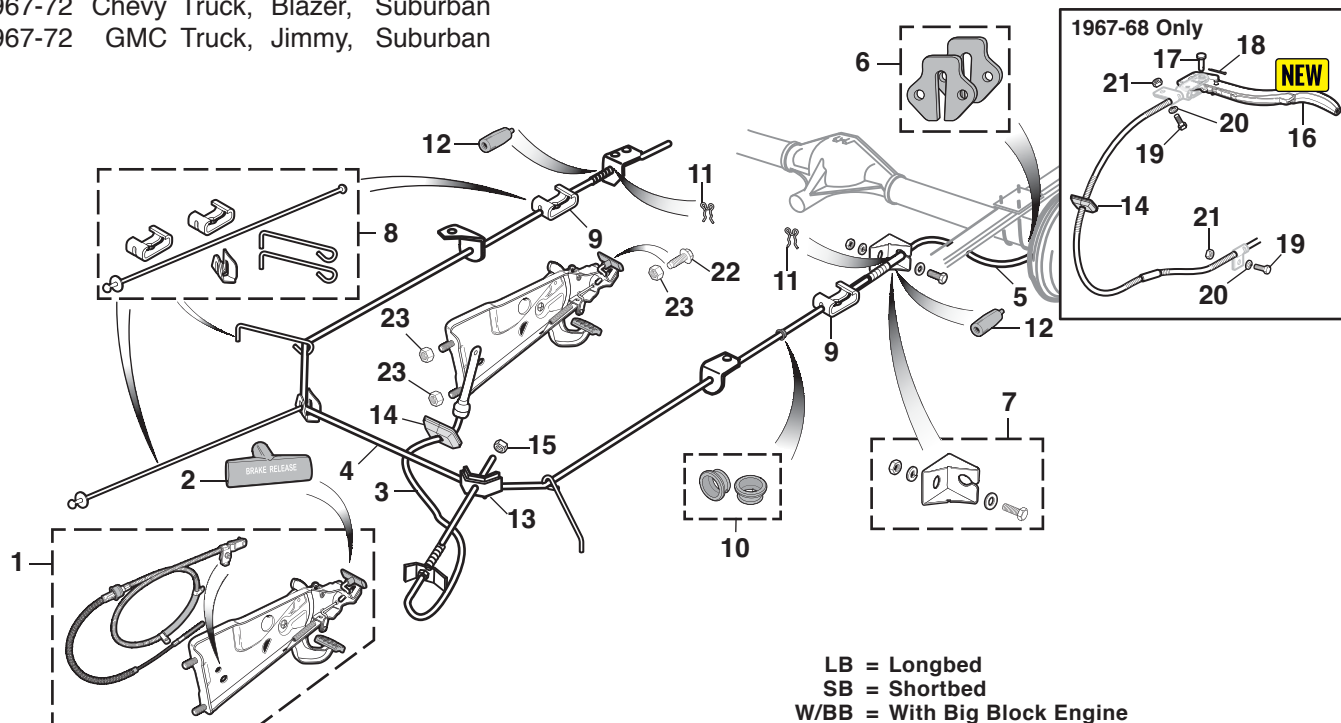

LB = Longbed
SB = Shortbed
W/BB = With Big Block Engine
W/O BB = Without Big Block Engine

PART	ILL#	DESCRIPTION	APPLICATION	REQD	PRICE
30-2233	(1)	PARKING BRAKE PEDAL ASSY	CHEVY GMC 69-72	(1)	\$149.95
34-3720	(2)	RELEASE HANDLE-BLACK	CHEVY GMC 69-72	(1)	\$3.95
34-3721		RELEASE HANDLE-CHROME	CHEVY GMC 69-72	(1)	\$5.95
34-3820	(3)	FRONT CABLE	2WD 1/2T 67	(1)	\$24.95
34-3820		FRONT CABLE W/O BB	2WD 1/2T 68	(1)	\$24.95
34-3824		FRONT CABLE W/O BB"A"	2WD 1/2T 69-72	(1)	\$24.95
34-3820		FRONT CABLE	2WD 3/4T 67	(1)	\$24.95
34-3820		FRONT CABLE W/O LONGHORN	2WD 3/4T 68	(1)	\$24.95
34-3824		FRONT CABLE "A"	2WD 3/4T 69-72	(1)	\$24.95
34-3827		FRONT CABLE	4WD 69-72	(1)	\$24.95
34-3828	(4)	INTER CABLE SB W/O BB"B"	2WD 1/2T 67-72	(1)	\$9.95
34-3830		INTER CABLE LONGBED	2WD 67	(1)	\$10.95
34-3832		INTER CABLE LB W/BB "C"	2WD 68-72	(1)	\$16.95
34-3830		INTER CABLE LB W/O BB "A"	2WD 68-72	(1)	\$10.95
34-3830		INTER CABLE	2WD SUB 67	(1)	\$10.95
34-3832		INTER CABLE W/BB "C"	2WD SUB 68-72	(1)	\$16.95
34-3830		INTER CABLE W/O BB "A"	2WD SUB 68-72	(1)	\$10.95
34-3829		INTR CABLE LONGHORN W/BB"C"	2WD 3/4T 69-72	(1)	\$10.95
34-3834		INTER CABLE LONGHORN "A"	2WD 3/4T 69-72	(1)	\$9.95

PART	ILL#	DESCRIPTION	APPLICATION	REQD	PRICE
34-3828		INTER CABLE LONGBED	4WD 67-68	(1)	\$9.95
34-3831		INTER CABLE LONGBED	4WD 69	(1)	\$9.95
34-3833		INTER CABLE LONGBED	4WD 70-72	(1)	\$9.95
34-3828		INTER CABLE	4WD SUB 67-68	(1)	\$9.95
34-3831		INTER CABLE	4WD SUB 69	(1)	\$9.95
34-3833		INTER CABLE	4WD SUB 70-72	(1)	\$9.95
34-3838	(5)	REAR CABLE	"D" 2WD 1/2T 67-72	(2)	\$19.95
34-3836		REAR CABLE	"E" 2WD 1/2T 67-72	(2)	\$19.95
34-3842		REAR CABLE	2WD 3/4T 67	(2)	\$14.95
34-3840		REAR CABLE LONGBED	"D" 2WD 3/4T 67-70	(2)	\$29.95
34-3846		REAR CABLE LB W/BB "E"	2WD 3/4T 68-72	(2)	\$19.95
34-3842		REAR CABLE LB W/O BB "E"	2WD 3/4T 68-72	(2)	\$14.95
34-3844		REAR CABLE LONGHORN W/O BB	2WD 3/4T 69-70	(2)	\$14.95
34-3846		REAR CABLE LONGHORN	2WD 3/4T 71-72	(2)	\$19.95
34-3861		REAR CABLE	4WD BLZ JIM 69-72	(2)	\$24.95
34-3045	(6)	BRAKE CABLE SEAL SET	CHEVY GMC 67-72	(1)	\$2.95
34-1251	(7)	BRAKE CABLE BRKT-W/HARDWARE	CHEVY GMC 67-72	(2)	\$6.95
34-3113	(8)	PARK BRAKE CABLE GUIDE KIT	CHEVY GMC 67-72	(1)	\$29.95
34-3800	(9)	CONNECTOR-BRAKE CABLE	CHEVY GMC 67-72	(2)	\$1.95
34-3131	(10)	INTER CABLE BUSHING SET 2WD	CHEVY GMC 67-72	(1)	\$9.95
34-3121	(11)	CLIP-PARK BRAKE CABLE	CHEVY GMC 67-72	(2)	\$1.95
34-3123	(12)	BOOT-PARK BRAKE CABLE	CHEVY GMC 67-72	(2)	\$3.95
34-3805	(13)	EQUALIZER-INTER CABLE	CHEVY GMC 67-72	(1)	\$4.95
34-3125	(14)	PARK BRAKE CABLE GROMMET	CHEVY GMC 67-72	(1)	\$2.95
40-0859-C	(15)	NUT	CHEVY GMC 67-72	(2)	\$4.45
30-2236	(16)	PARKING BRAKE LEVER	CHEVY GMC 67-68	(1)	\$49.95
30-2750	(17)	CLEVIS PIN	CHEVY GMC 67-68	(1)	\$9.95
30-2732	(18)	COTTER PIN	CHEVY GMC 67-68	(1)	\$3.35
30-0288	(19)	BOLT	CHEVY GMC 67-68	(2)	\$4.45
30-0615	(20)	LOCK WASHER	CHEVY GMC 67-68	(2)	\$3.35
30-0845	(21)	NUT	CHEVY GMC 67-68	(2)	\$6.35
30-0230	(22)	BOLT-PEDAL ASSY MOUNT	CHEVY GMC 69-72	(1)	\$9.95
30-0895	(23)	NUT-PEDAL ASSY MOUNT	CHEVY GMC 69-72	(3)	\$3.30

Note: "A" Without TH400 transmission. "D" With rear leaf springs.
"B" Without Turbo-Hydramatic transmission. "E" With rear coil springs.
"C" With TH400 transmission.

Parking Brake Cable Repair Kit

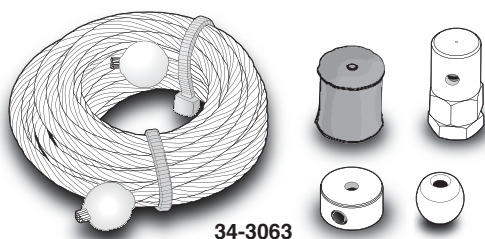

34-3063

Parking Brake Cable Repair Kit includes everything you need to repair one brake cable. Kit contains 10-foot cable, clamp, collar, bushing, ball end and detailed instructions.

PART	DESCRIPTION	PRICE
34-3063	BRAKE CABLE REPAIR KIT	\$10.95

Brake Wheel Cylinder Kits



Kit Contains:

- Front Wheel Cylinders
- Rear Wheel Cylinders
- Bleeder Screws

Wheel Cylinder Kit contains everything needed to replace all wheel cylinders at the same time with no rebuilding needed.

PART	DESCRIPTION	APPLICATION	REQD	PRICE
WCK807	WHEEL CYLINDER KIT	"A" 2WD 1/2T 67-70	(1)	\$69.95
WCK800	WHEEL CYLINDER KIT	"B" 4WD 1/2T 67-69	(1)	\$69.95
WCK822	WHEEL CYLINDER KIT	4WD 1/2T 70	(1)	\$69.95

Note: "A" Models without 11-5/32" front brakes.

"B" Models with 11-5/32" front brakes.

Drum Brake Pliers



38-1288

PART	DESCRIPTION	PRICE
38-1288	DRUM BRAKE PLIERS	\$7.95

Front and Rear Drum Brake Components

1967-72 Chevy Truck, Blazer, Suburban

1967-72 GMC Truck, Jimmy, Suburban

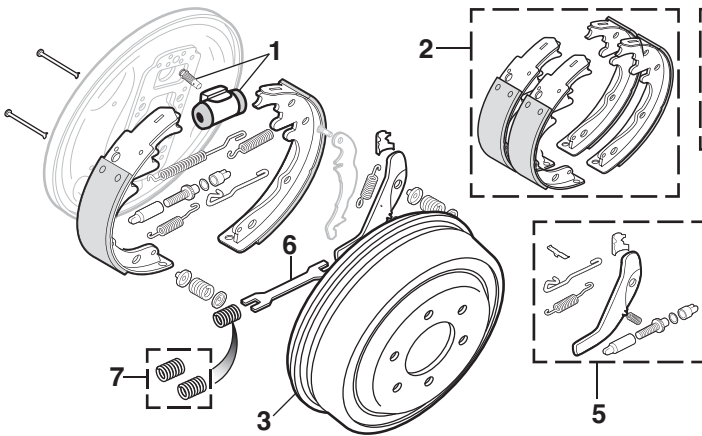

PART	ILL#	DESCRIPTION	APPLICATION	REQD	PRICE
2 Wheel Drive Front Drum Brake Components					
34-4220	(1)	FRONT WHEEL CYLINDER-LH	2WD 1/2T 67-70	(1)	\$24.95
34-4221		FRONT WHEEL CYLINDER-RH	2WD 1/2T 67-70	(1)	\$24.95
34-4222		FRONT WHEEL CYLINDER-LH "A"	2WD 1/2T 69-70	(1)	\$34.95
34-4223		FRONT WHEEL CYLINDER-RH "A"	2WD 1/2T 69-70	(1)	\$34.95
34-4222		FRONT WHEEL CYLINDER-LH	2WD 3/4T 67-70	(1)	\$34.95
34-4223		FRONT WHEEL CYLINDER-RH	2WD 3/4T 67-70	(1)	\$34.95
34-3520	(2)	BRAKE SHOE SET 11"	2WD 1/2T 67-70	(1)	\$34.95
34-3522		BRAKE SHOE SET	2WD 3/4T 67-70	(1)	\$44.95
34-3950	(3)	FRONT BRAKE DRUM 11"	2WD 1/2T 67-70	(2)	\$44.95
34-3951		FRONT BRAKE DRUM	2WD 3/4T 67-70	(2)	\$54.95
34-3094	(4)	BRAKE HARDWARE KIT	2WD 67-70	(1)	\$7.95
34-3026	(5)	SELF ADJUSTER KIT-LH	2WD 67-70	(1)	\$20.95
34-3027		SELF ADJUSTER KIT-RH	2WD 67-70	(1)	\$20.95
2 Wheel Drive Rear Drum Brake Components					
34-4224	(1)	REAR WHEEL CYLINDER-LH	2WD 1/2T 67-72	(1)	\$14.95
34-4225		REAR WHEEL CYLINDER-RH	2WD 1/2T 67-72	(1)	\$14.95
34-4230		REAR WHEEL CYLINDER-LH	2WD 3/4T 67-72	(1)	\$29.95
34-4231		REAR WHEEL CYLINDER-RH	2WD 3/4T 67-72	(1)	\$29.95
34-3520	(2)	BRAKE SHOE SET	2WD 1/2T 67-72	(1)	\$34.95
34-3522		BRAKE SHOE SET W/O DANA	2WD 3/4T 67-72	(1)	\$44.95
34-3950	(3)	REAR BRAKE DRUM	2WD 1/2T 67-70	(2)	\$44.95
34-3963		REAR BRAKE DRUM	2WD 1/2T 71-72	(2)	\$52.95
34-3966		REAR BRAKE DRUM W/O DANA	2WD 3/4T 71-72	(2)	\$129.95
34-3090	(4)	BRAKE HARDWARE KIT	2WD 1/2T 67-72	(1)	\$9.95
34-3094		BRAKE HARDWARE KIT W/COIL	2WD 3/4T 67-72	(1)	\$7.95
34-3093		BRAKE HARDWARE KIT W/LEAF	2WD 3/4T 68-72	(1)	\$10.95
34-3026	(5)	SELF ADJUSTER KIT-LH W/COIL	2WD 67-72	(1)	\$20.95
34-3027		SELF ADJUSTER KIT-RH W/COIL	2WD 67-72	(1)	\$20.95
34-4682	(6)	PARK BRAKE LEVER	2WD 3/4T 67-72	(2)	\$5.95
34-4690	(7)	SPRING SET-PARK LEVER	2WD 67-72	(1)	\$2.95

How to Identify Your Brakes:

11" Brakes have 2" wide brake shoes.

11-5/32" Brakes have 2-3/4" wide brake shoes and the wheel cylinder has two threaded bolt holes.

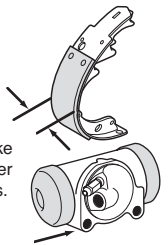

PART	ILL#	DESCRIPTION	APPLICATION	REQD	PRICE
4 Wheel Drive Front Drum Brake Components					
34-4206	(1)	FRONT WHEEL CYL-LH	"A"B" 4WD 1/2T 67-69	(1)	\$22.95
34-4207		FRONT WHEEL CYL-RH	"A"B" 4WD 1/2T 67-69	(1)	\$22.95
34-4218		FRONT WHEEL CYLINDER-LH	4WD 1/2T 70	(1)	\$19.95
34-4217		FRONT WHEEL CYLINDER-RH	4WD 1/2T 70	(1)	\$19.95
34-4206		FRONT WHEEL CYLINDER-LH "A"B"	4WD 3/4T 67-69	(1)	\$22.95
34-4207		FRONT WHEEL CYLINDER-RH "A"B"	4WD 3/4T 67-69	(1)	\$22.95
34-4218		FRONT WHEEL CYLINDER-LH "C"	4WD 3/4T 67-70	(1)	\$19.95
34-4217		FRONT WHEEL CYLINDER-RH "C"	4WD 3/4T 67-70	(1)	\$19.95
34-3520	(2)	BRAKE SHOE SET	4WD 1/2T 67-70	(1)	\$34.95
34-3528		BRAKE SHOE SET	4WD 3/4T 67-70	(1)	\$29.95
34-3952	(3)	FRONT BRAKE DRUM	4WD 1/2T 67-70	(2)	\$119.95
34-3094	(4)	BRAKE HARDWARE KIT	4WD 1/2T 67-70	(1)	\$7.95
34-3026	(5)	SELF ADJUSTER KIT-LH	4WD 1/2T 67-70	(1)	\$20.95
34-3027		SELF ADJUSTER KIT-RH	4WD 1/2T 67-70	(1)	\$20.95
4 Wheel Drive Rear Drum Brake Components					
34-4224	(1)	REAR WHEEL CYLINDER-LH	4WD 1/2T 67-72	(1)	\$14.95
34-4225		REAR WHEEL CYLINDER-RH	4WD 1/2T 67-72	(1)	\$14.95
34-4226		REAR WHEEL CYLINDER-LH	4WD 3/4T 67-71	(1)	\$29.95
34-4227		REAR WHEEL CYLINDER-RH	4WD 3/4T 67-71	(1)	\$29.95
34-4230		REAR WHEEL CYLINDER-LH	4WD 3/4T 72	(1)	\$29.95
34-4231		REAR WHEEL CYLINDER-RH	4WD 3/4T 72	(1)	\$29.95
34-3520	(2)	BRAKE SHOE SET 11"	4WD 1/2T 67-72	(1)	\$34.95
34-3515		BRAKE SHOE SET 12"	4WD 3/4T 67-70	(1)	\$69.95
34-3522		BRAKE SHOE SET 11"	4WD 3/4T 72	(1)	\$44.95
34-3950	(3)	REAR BRAKE DRUM 11"	4WD 1/2T 67-69	(2)	\$44.95
34-3964		REAR BRAKE DRUM 11"	4WD 1/2T 70-72	(2)	\$64.95
34-3960		REAR BRAKE DRUM 12"	4WD 3/4T 67-70	(2)	\$199.95
34-3967		REAR BRAKE DRUM 11"	4WD 3/4T 72	(2)	\$89.95
34-3090	(4)	BRAKE HARDWARE KIT	4WD 1/2T 67-72	(1)	\$9.95
34-3094		BRAKE HARDWARE KIT	4WD 3/4T 67-72	(1)	\$7.95
34-3026	(5)	SELF ADJUSTER KIT-LH	"D" 4WD 67-72	(1)	\$20.95
34-3027		SELF ADJUSTER KIT-RH	"D" 4WD 67-72	(1)	\$20.95
34-4688	(6)	PARK BRAKE LEVER 12"	4WD 3/4T 67-71	(2)	\$9.95
34-4682		PARK BRAKE LEVER 11"	4WD 3/4T 72	(2)	\$5.95
34-4690	(7)	SPRING SET-PARK LEVER	2PC 4WD 67-72	(1)	\$2.95

Note: "A" Models with 11-5/32" front brakes.

"B" Models without locking hubs; wheel cylinder has 7/16" opening.

"C" Fits models with locking hubs; wheel cylinder has 3/8" opening.

"D" Models with 11" rear drums.

Opening Size



Front Disc Brake Kit ... No More Front Drums

Disc Brake Kit contains parts needed to convert from front drum brakes when using new spindles. (Stock height or drop type available.) A new #37-8588 Brake Master and Booster Kit is needed, see below.

Requires use of 17-inch or larger diameter wheels originally designed for use with disc brakes.

Kit includes 12" brake rotors; calipers and semi-metallic pads; hoses and hardware; and bearings and seals.



PART	DESCRIPTION	APPLICATION	REQD	PRICE
37-8550	DISC BRAKE KIT 5 LUG	2WD 1/2T 67-70	(1)	\$399.95
37-8551	DISC BRAKE KIT 6 LUG	2WD 1/2T 67-70	(1)	\$399.95
34-3320	DISC BRAKE PAD SET-STANDARD	FOR 37-8550	(1)	\$19.95
34-3340	DISC BRAKE PAD SET-PERFORMANCE	FOR 37-8550	(1)	\$46.95
34-3220	DISC BRAKE ROTOR 5 LUG	FOR 37-8550	(2)	\$79.95

PART	DESCRIPTION	APPLICATION	REQD	PRICE
34-3320	DISC BRAKE PAD SET-STANDARD	FOR 37-8551	(1)	\$19.95
34-3340	DISC BRAKE PAD SET-PERFORMANCE	FOR 37-8551	(1)	\$46.95
34-3223	DISC BRAKE ROTOR 6 LUG	FOR 37-8551	(2)	\$99.95

Disc Brake Spindle Set ... Convert Your Truck to Disc Brakes



Spindle Set keeps your truck at stock height and is made for disc brakes. Get the safety and reliability of front disc brakes on your truck that came with front drums. A disc brake system from a 1971-72 GM truck can be used or order one of the Disc Brake Kits listed above.

PART	DESCRIPTION	APPLICATION	REQD	PRICE
37-8500	SPINDLE SET-STOCK HEIGHT	2WD 1/2T 67-70	(1)	\$299.95

Disc Brake Master and Booster



Brake Master and Booster for use with Spindles and Disc Brake Kits, above and below. Boosters require a minimum of 16" of vacuum and will not work with radical cams or blowers where there is not enough vacuum. Measure your vacuum before ordering. Brake Booster Kit includes proportioning valve for front disc and rear drum brake applications.

PART	DESCRIPTION	APPLICATION	REQD	PRICE
37-8588	BRAKE MASTER & BOOSTER KIT-11"	2WD 1/2T 67-70	(1)	\$279.95

Rear Disc Brake Conversion Kit

Rear Disc Brake Conversion Kit converts rear drums to 12" rotors with single piston calipers. Rear disc brakes improve your truck's braking system and provide reliable, all-weather performance. Kits are available with either standard or cross drilled/slotted rotors for better performance, longer life and cooler braking temperatures.

Rear Disc Brake Kit will work with 15" or larger wheels. Disc Brake Proportioning Valve #37-8546 is also required.

Kit contains 11" standard or performance cross drilled/slotted rotors, single piston calipers with semi-metallic pads, parking brake cable extenders, brake hoses, pre-bent rear brake lines, mounting brackets and hardware.

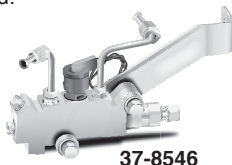

PART	DESCRIPTION	APPLICATION	REQD	PRICE
37-8467	DISC BRAKE KIT-STANDARD 5 LUG	2WD 1/2T 71-72	(1)	\$899.95
37-8466	DISC BRAKE KIT-PERFORMANCE 5 LUG	2WD 1/2T 71-72	(1)	\$999.95
37-8471	DISC BRAKE KIT-STANDARD "A" 6 LUG	4WD 1/2T 71-72	(1)	\$799.95
37-8470	DISC BRAKE KIT-PERFORM "A" 6 LUG	4WD 1/2T 71-72	(1)	\$829.95

Note: "A" Fits models with 12 bolt differential only.



PART	DESCRIPTION	APPLICATION	REQD	PRICE
37-8546	PROPORTIONING VALVE-4 WHEEL DISC	1/2T 71-72	(1)	\$99.95
34-3227	ROTOR STANDARD 5 LUG	2WD 1/2T 71-72	(2)	\$94.95
34-3228	ROTOR SET-PERFORMANCE 5 LUG	2WD 1/2T 71-72	(1)	\$189.95
34-3229	ROTOR STANDARD 6 LUG	4WD 1/2T 71-72	(2)	\$64.95
34-3230	ROTOR SET-PERFORMANCE 6 LUG	4WD 1/2T 71-72	(1)	\$239.95
29-6455	PAD SET-PERFORMANCE	1/2T 71-72	(1)	\$44.95

Hydraulic Brake Assist Kit



37-8456

Replace your manual or vacuum-assisted brakes with a powerful and compact modern hydraulic assist unit that puts out 1,800 psi at the wheels for improved braking performance and safety. Kit will work on any motor with a power steering pump, since vacuum to the booster will no longer be required.

Not for use on models with front drum brakes.

PART	DESCRIPTION	APPLICATION	REQD	PRICE
37-8456	HYDRAULIC BRAKE ASST KIT-STREET	CHEVY GMC 67-72	(1)	\$829.95
37-8457	HYDRAULIC BRAKE ASST KIT-SHOW	CHEVY GMC 67-72	(1)	\$979.95



37-8457

Street Beast Kit contains a direct fit hydraulic brake assist unit, master cylinder, external adjustable proportioning valve, firewall mounting bracket, high pressure and return lines, pedal rod and mounting hardware.

Show Stopper Kit includes a direct fit hydraulic brake assist unit, chrome accumulator cover, chrome aluminum master cylinder with integral adjustable proportioning valve, billet aluminum firewall mounting bracket, braided stainless high pressure hoses, rubber return hose, pedal rod and mounting hardware.

Brake Master Cylinder and Brake Booster

1967-72 Chevy Truck, Blazer, Suburban

1967-72 GMC Truck, Jimmy, Suburban

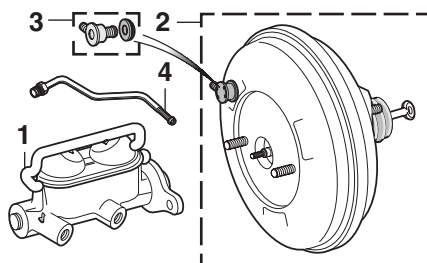

OM = Original Material
SS = Stainless Steel

PART	ILL#	DESCRIPTION	APPLICATION	REQD	PRICE
34-4010	(1)	BRAKE MASTER CYLINDER	1/2T 67-70	(1)	\$49.95
34-4012		BRAKE MASTER CYL W/POWER	1/2T 71-72	(1)	\$59.95
34-4018		BRAKE MASTER CYL W/O POWER	1/2T 71-72	(1)	\$59.95
34-4016		BRAKE MASTER CYLINDER	3/4T 67-70	(1)	\$59.95
34-4024		BRAKE MASTER CYLINDER	3/4T 71-72	(1)	\$59.95
34-4321	(2)	BRAKE BOOSTER-NEW "A"	1/2T 71-72	(1)	\$129.95
34-4310	(3)	CHECK VALVE-POWER BOOSTER	CHEVY GMC 67-72	(1)	\$7.95
32-3616	(4)	BOOSTER LINE-1PC-OM "B"	CHEVY GMC 71-72	(1)	\$19.95
32-3617		BOOSTER LINE-1PC-SS "B"	CHEVY GMC 71-72	(1)	\$19.95

Note: "A" Original Delco unit - gold case.

"B" Fits models with 350 V8.

Brake Pedal Components

1967-72 Chevy Truck, Blazer, Suburban

1967-72 GMC Truck, Jimmy, Suburban

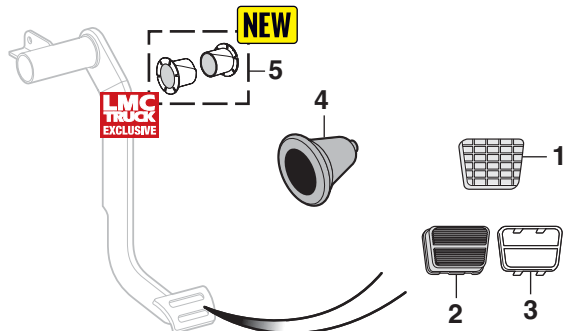

PART	ILL#	DESCRIPTION	APPLICATION	REQD	PRICE
30-2224	(1)	BRAKE PEDAL PAD	CHEVY GMC 67-72	(1)	\$3.95
30-2232	(2)	BRAKE PEDAL PAD	CHEVY GMC 71-72	(1)	\$3.95
30-2424	(3)	TRIM-PEDAL PAD	CHEVY GMC 71-72	(1)	\$5.95
30-1914	(4)	BOOT-BRAKE PEDAL PUSHROD	CHEVY GMC 67-72	(1)	\$7.95
32-6153	(5)	BUSHING SET-PEDAL SHAFT	CHEVY GMC 67-72	(1)	\$5.95

Disc Brake Proportioning Valve Components

1971-72 Chevy Truck, Blazer, Suburban

1971-72 GMC Truck, Jimmy, Suburban

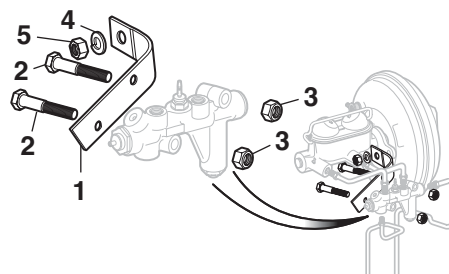

The Proportioning Valve helps prevent premature rear wheel slide by limiting the amount of increase in hydraulic pressure passed to the rear brakes. This prevents the rear brakes from locking up before the full effective braking effort is produced by the front disc brakes.

PART	ILL#	DESCRIPTION	APPLICATION	REQD	PRICE
34-3210	(1)	BRACKET-VALVE	CHEVY GMC 71-72	(1)	\$19.95
30-0356	(2)	BOLT-BRACKET	CHEVY GMC 71-72	(2)	\$.95
30-0937	(3)	TORQUE LOCK NUT	CHEVY GMC 71-72	(2)	\$.95
30-0628	(4)	LOCK WASHER	CHEVY GMC 71-72	(1)	\$.35
30-0907	(5)	HEX NUT	CHEVY GMC 71-72	(1)	\$.65

Stainless Steel Brake Hose Sets

Stainless Steel Brake Hoses feature stainless steel braided hose with factory assembled, zinc-plated fittings. These hoses increase braking performance and reduce pedal travel by eliminating hose expansion common to rubber hoses. Each set comes with all necessary hardware and fittings.

PART	DESCRIPTION	APPLICATION	REQD	PRICE
34-4578	SS BRAKE HOSE SET W/REAR COIL	2WD 1/2T 71-72	(1)	\$99.95
34-4579	SS BRAKE HOSE SET	4WD 71-72	(1)	\$99.95



34-4578

Brake Hoses

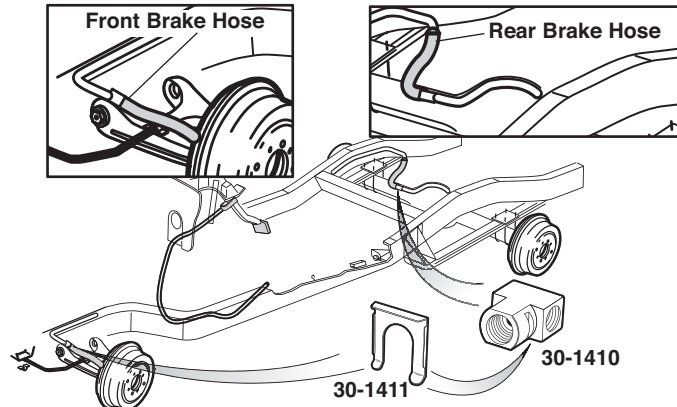

W/BB = With Big Block Engine W/Coil = With Coil Springs
W/O BB = Without Big Block Engine W/Leaf = With Leaf Springs

PART	DESCRIPTION	APPLICATION	REQD	PRICE
Front Brake Hose				
34-4410	FRONT BRAKE HOSE	2WD 1/2T 67	(2)	\$14.95
34-4412	FRONT BRAKE HOSE	2WD 1/2T 68-70	(2)	\$14.95
34-4414	FRONT BRAKE HOSE PAIR	2WD 1/2T 71-72	(1)	\$39.95
34-4410	FRONT BRAKE HOSE	2WD 3/4T 67	(2)	\$14.95
34-4412	FRONT BRAKE HOSE	2WD 3/4T 68-70	(2)	\$14.95
34-4415	FRONT BRAKE HOSE	2WD 3/4T 71-72	(1)	\$39.95
34-4412	FRONT BRAKE HOSE LONGHORN	2WD 3/4T 69-70	(2)	\$14.95
34-4434	FRONT BRAKE HOSE	4WD 1/2T 71-72	(2)	\$19.95
34-4434	FRONT BRAKE HOSE	4WD 3/4T 71-72	(2)	\$19.95
Rear Brake Hose				
34-4450	REAR BRAKE HOSE W/O BB	2WD 1/2T 67	(1)	\$19.95
34-4450	REAR BRAKE HOSE W/O BB	2WD 1/2T 68-70	(1)	\$19.95
34-4452	REAR BRAKE HOSE W/BB	2WD 1/2T 70	(1)	\$9.95
34-4454	REAR BRAKE HOSE W/COIL	2WD 1/2T 71-72	(1)	\$14.95
34-4456	REAR BRAKE HOSE W/LEAF	2WD 1/2T 71-72	(1)	\$29.95
34-4450	REAR BRAKE HOSE W/COIL	2WD 3/4T 67	(1)	\$19.95
34-4452	REAR BRAKE HOSE W/BB-W/LEAF	2WD 3/4T 68-69	(1)	\$9.95
34-4450	REAR BRAKE HOSE W/O BB-W/LEAF	2WD 3/4T 68-69	(1)	\$19.95
34-4452	REAR BRAKE HOSE LONGHORN	2WD 3/4T 69	(1)	\$9.95
34-4468	REAR BRAKE HOSE LONGHORN WITH AUX FUEL TANK	2WD 3/4T 69-70	(1)	\$19.95
34-4452	REAR BRAKE HOSE W/BB-W/COIL	2WD 3/4T 70	(1)	\$9.95
34-4450	REAR BRAKE HOSE W/O BB-W/COIL	2WD 3/4T 70	(1)	\$19.95
34-4452	REAR BRAKE HOSE W/O BB-W/LEAF	2WD 3/4T 70	(1)	\$9.95
34-4456	REAR BRAKE HOSE W/O BB-W/LEAF	2WD 3/4T 71	(1)	\$29.95
34-4454	REAR BRAKE HOSE W/BB-LONGBED	2WD 3/4T 71	(1)	\$14.95
34-4450	REAR BRAKE HOSE W/O BB-LONGBED	2WD 3/4T 71	(1)	\$19.95
34-4452	REAR BRAKE HOSE LONGHORN LONGBED	2WD 3/4T 71-72	(1)	\$9.95
34-4458	REAR BRAKE HOSE	2WD 3/4T 72	(1)	\$14.95
34-4454	REAR BRAKE HOSE W/BB	2WD 3/4T SUB 71	(1)	\$14.95
34-4450	REAR BRAKE HOSE W/O BB	2WD 3/4T SUB 71	(1)	\$19.95
34-4458	REAR BRAKE HOSE	2WD 3/4T SUB 72	(1)	\$14.95
34-4452	REAR BRAKE HOSE	4WD 67-70	(1)	\$9.95
34-4456	REAR BRAKE HOSE	4WD 71-72	(1)	\$29.95
Brake Hose Components				
30-1411	RETAINER-BRAKE HOSE	67-72 (AR)		\$9.95
30-1410	TEE-REAR AXLE	67-70 (1)		\$13.95
30-1411	RETAINER-REAR AXLE TEE	67-70 (1)		\$9.95

Front Disc Brake Components

1971-72 Chevy Truck, Blazer, Suburban
1971-72 GMC Truck, Jimmy, Suburban

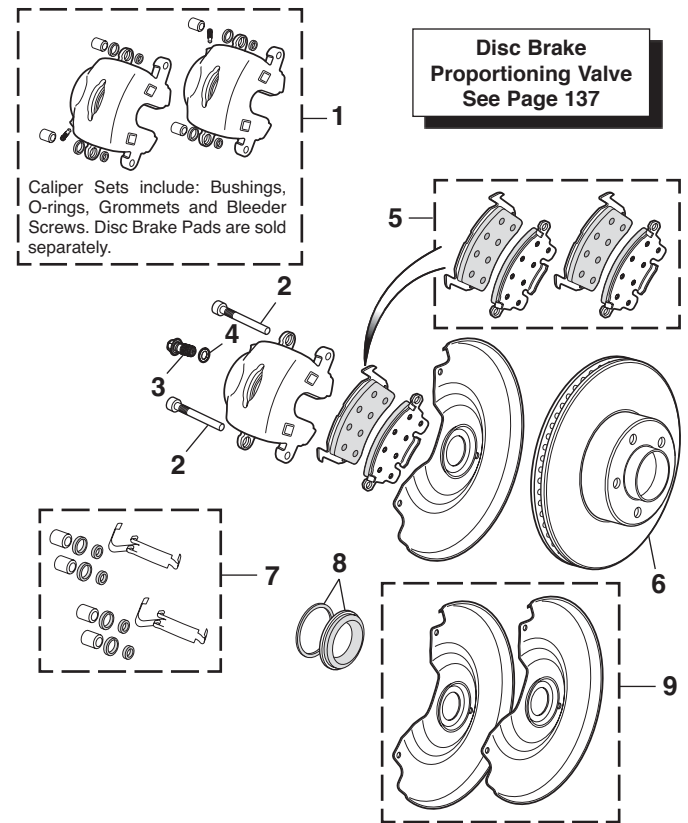

Core Refund Information - Calipers: A rebuildable core will have no excessive wear. Caliper must be assembled. No worn, damaged or cracked castings. No damaged bleeder screw threads or seat. No worn or elongated mounting points. If it does not meet the above standards, it is not rebuildable and will not be refunded. DO NOT send a non-rebuildable core.

PART	ILL#	DESCRIPTION	APPLICATION	REQD	PRICE
34-3912-Z	(1)	CALIPER SET-REMAN \$40 CORE	2WD 71-72	(1)	\$59.95
34-3918-Z	(1)	CALIPER SET-REMAN \$60 CORE	4WD 71-72	(1)	\$69.95
34-3671	(2)	CALIPER BOLT	CHEVY GMC 71-72	(4)	\$5.95
31-0377	(3)	BOLT-HOSE TO CALIPER	CHEVY GMC 71-72	(2)	\$2.95
31-0609	(4)	COPPER WASHER-BOLT	CHEVY GMC 71-72	(4)	\$9.95
34-3320	(5)	DISC BRAKE PAD SET	CHEVY GMC 71-72	(1)	\$19.95
34-3220	(6)	DISC BRAKE ROTOR-FRONT	2WD 1/2T 71-72	(2)	\$79.95
34-3222	(6)	DISC BRAKE ROTOR-FRONT	2WD 3/4T 71-72	(2)	\$99.95
34-3224	(6)	DISC BRAKE ROTOR-FRONT	4WD 1/2T 71-72	(2)	\$59.95
34-3226	(6)	DISC BRAKE ROTOR-FRONT	4WD 3/4T 71-72	(2)	\$59.95
34-3670	(7)	CALIPER HARDWARE KIT	2WD 71-72	(1)	\$5.95
34-3078	(8)	CALIPER REPAIR KIT	CHEVY GMC 71-72	(2)	\$2.95
34-4990	(9)	DISC BRAKE SHIELD SET OF 2	2WD 1/2T 71-72	(1)	\$49.95

Pre-Bent Front Brake Line Set

1967-72 Chevy & GMC Truck

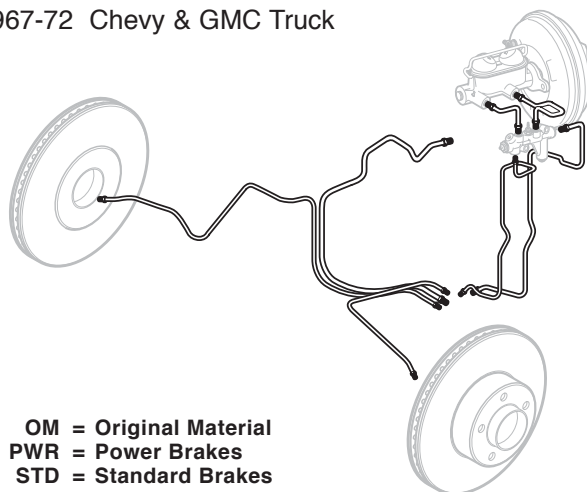

OM = Original Material
PWR = Power Brakes
STD = Standard Brakes

PART	DESCRIPTION				APPLICATION	REQD	PRICE
2 Wheel Drive							
34-5403	FRONT BRAKE LINE	SET-OM-6PC	PWR 2WD 1/2T	67	(1)	\$94.95	
34-5405	FRONT BRAKE LINE	SET-OM-6PC	PWR 2WD 1/2T	68-69	(1)	\$94.95	
34-5407	FRONT BRAKE LINE	SET-OM-6PC	PWR 2WD 1/2T	70	(1)	\$94.95	
34-5412	FRONT BRAKE LINE	SET-OM-7PC	PWR 2WD 1/2T	71-72	(1)	\$94.95	
34-5402	FRONT BRAKE LINE	SET-OM-6PC	STD 2WD 1/2T	67	(1)	\$94.95	
34-5404	FRONT BRAKE LINE	SET-OM-6PC	STD 2WD 1/2T	68-69	(1)	\$94.95	
34-5406	FRONT BRAKE LINE	SET-OM-6PC	STD 2WD 1/2T	70	(1)	\$94.95	
34-5410	FRONT BRAKE LINE	SET-OM-7PC	STD 2WD 1/2T	71-72	(1)	\$94.95	
4 Wheel Drive							
34-5409	FRONT BRAKE LINE	SET-OM-6PC	PWR 4WD 1/2T	67-69	(1)	\$94.95	
34-5415	FRONT BRAKE LINE	SET-OM-6PC	PWR 4WD 1/2T	70	(1)	\$94.95	
34-5416	FRONT BRAKE LINE	SET-OM-7PC	PWR 4WD 1/2T	71-72	(1)	\$94.95	
34-5408	FRONT BRAKE LINE	SET-OM-6PC	STD 4WD 1/2T	67-69	(1)	\$94.95	
34-5414	FRONT BRAKE LINE	SET-OM-6PC	STD 4WD 1/2T	70	(1)	\$94.95	

Pre-Bent Master Cylinder Brake Line Set

1971-72 Chevy & GMC Truck

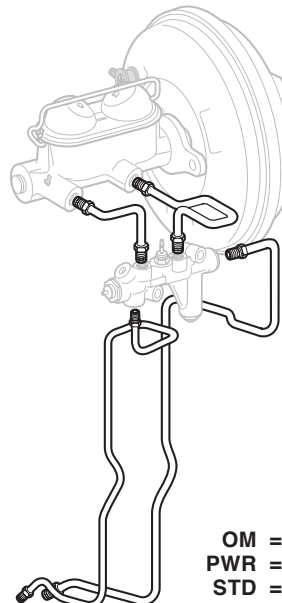

OM = Original Material
PWR = Power Disc Brakes
STD = Standard Disc Brakes

PART	DESCRIPTION			APPLICATION	REQD	PRICE
2 Wheel Drive						
34-5422	CYLINDER LINE SET-OM-4PC	PWR	2WD 1/2T	71-72	(1)	\$49.95
34-5420	CYLINDER LINE SET-OM-4PC	STD	2WD 1/2T	71-72	(1)	\$49.95
4 Wheel Drive						
34-5417	CYLINDER LINE SET-OM-4PC	PWR	4WD 1/2T	71-72	(1)	\$49.95

Pre-Bent Front to Rear Brake Line and Rear Axle Brake Line Set

1967-72 Chevy & GMC Truck

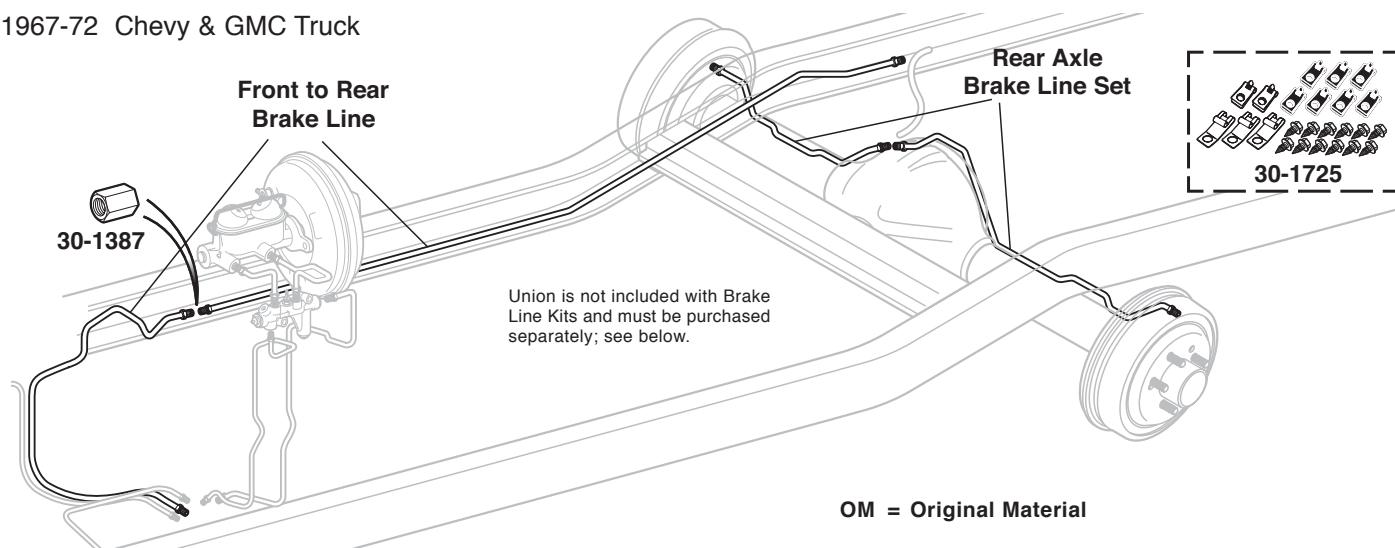

Union is not included with Brake Line Kits and must be purchased separately; see below.

OM = Original Material

PART	DESCRIPTION				APPLICATION	REQD	PRICE
2 Wheel Drive (Rear Coil Springs)							
34-5419	FR/RR BRAKE	LINE-OM-1PC	SHORTBED	2WD 1/2T	67-70	(1)	\$54.95
34-5428	FR/RR BRAKE	LINE-OM-1PC	SHORTBED	2WD 1/2T	71	(1)	\$59.95
34-5432	FR/RR BRAKE	LINE-OM-2PC	SHORTBED	2WD 1/2T	72	(1)	\$54.95
34-5425	FR/RR BRAKE	LINE-OM-1PC	LONGBED	2WD 1/2T	67-70	(1)	\$54.95
34-5426	FR/RR BRAKE	LINE-OM-1PC	LONGBED	2WD 1/2T	71	(1)	\$59.95
34-5430	FR/RR BRAKE	LINE-OM-2PC	LONGBED	2WD 1/2T	72	(1)	\$54.95
4 Wheel Drive							
34-5434	FR/RR BRAKE	LINE-OM-1PC	SHORTBED	4WD 1/2T	67-70	(1)	\$54.95
34-5436	FR/RR BRAKE	LINE-OM-1PC	SHORTBED	4WD 1/2T	71	(1)	\$54.95
34-5447	FR/RR BRAKE	LINE-OM-1PC	SHORTBED	4WD 1/2T	72	(1)	\$54.95
34-5435	FR/RR BRAKE	LINE-OM-1PC	LONGBED	4WD 1/2T	67-70	(1)	\$54.95
34-5437	FR/RR BRAKE	LINE-OM-1PC	LONGBED	4WD 1/2T	71	(1)	\$54.95
34-5448	FR/RR BRAKE	LINE-OM-1PC	LONGBED	4WD 1/2T	72	(1)	\$54.95

PART	DESCRIPTION				APPLICATION	REQD	PRICE
2 Wheel Drive (Rear Coil Springs)							
34-5443	REAR AXLE BRAKE LINE SET-OM-2PC	2WD 1/2T	67-70	(1)	\$29.95		
34-5438	REAR AXLE BRAKE LINE SET-OM-2PC	2WD 1/2T	71	(1)	\$29.95		
34-5440	REAR AXLE BRAKE LINE SET-OM-2PC	2WD 1/2T	72	(1)	\$29.95		
4 Wheel Drive							
34-5444	REAR AXLE BRAKE LINE SET-OM-2PC	4WD 1/2T	67-70	(1)	\$34.95		
34-5445	REAR AXLE BRAKE LINE SET-OM-2PC	4WD 1/2T	71	(1)	\$29.95		
34-5446	REAR AXLE BRAKE LINE SET-OM-2PC	4WD 1/2T	72	(1)	\$29.95		
Brake Line Components							
30-1725	BRAKE LINE CLIP SET-24PC	2WD	71-72	(1)	\$29.95		
30-1387	UNION-FRONT TO REAR BRAKE LINE		71-72	(1)	\$1.95		

Pre-Bent Stainless Steel Brake Line Kits ... Replace All Brake Lines on Your Truck

1967-72 Chevy & GMC Truck

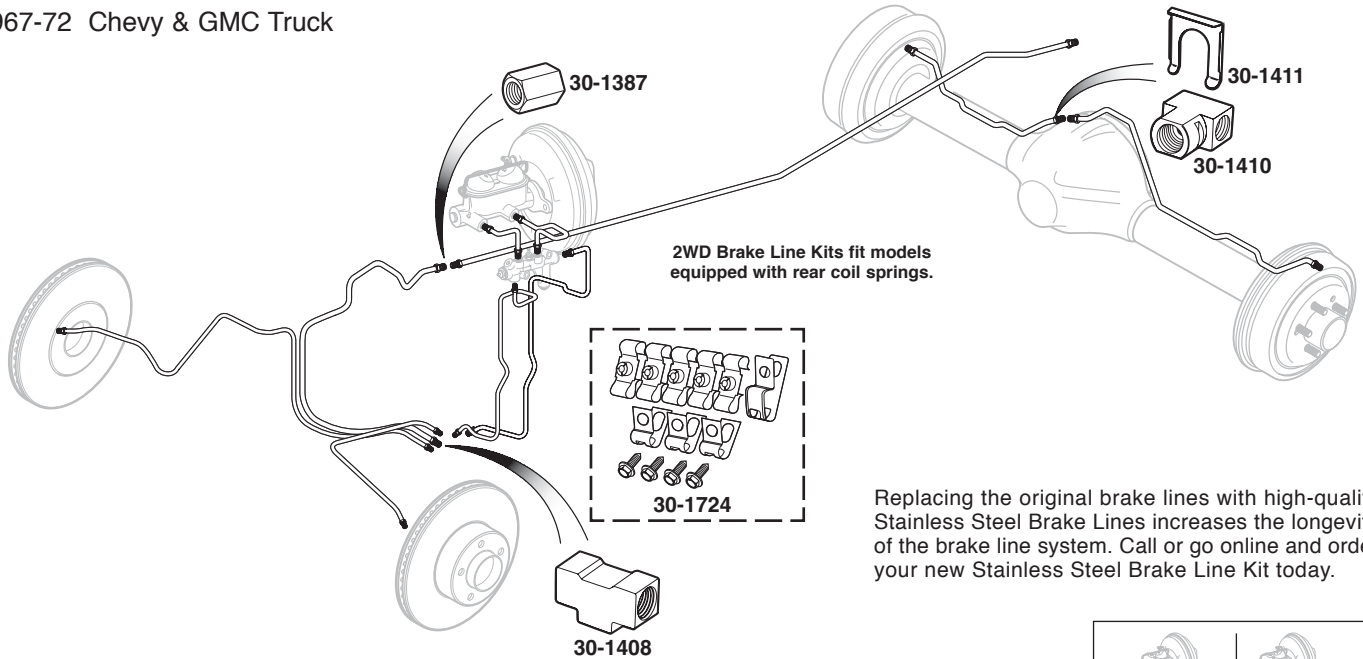

Replacing the original brake lines with high-quality Stainless Steel Brake Lines increases the longevity of the brake line system. Call or go online and order your new Stainless Steel Brake Line Kit today.

PART	DESCRIPTION				APPLICATION		REQD	PRICE
Longbed Models								
34-5525	BRAKE	LINE	KIT-9PC-PWR	LONGBED	2WD 1/2T	67	(1)	\$229.95
34-5526	BRAKE	LINE	KIT-9PC-PWR	LONGBED	2WD 1/2T	68-69	(1)	\$229.95
34-5527	BRAKE	LINE	KIT-9PC-PWR	LONGBED	2WD 1/2T	70	(1)	\$229.95
34-5529	BRAKE	LINE	KIT-10PC-PWR	LONGBED	2WD 1/2T	71	(1)	\$229.95
34-5531	BRAKE	LINE	KIT-11PC-PWR	LONGBED	2WD 1/2T	72	(1)	\$229.95
34-5530	BRAKE	LINE	KIT-8PC-PWR	LONGBED	4WD 1/2T	67-69	(1)	\$229.95
34-5533	BRAKE	LINE	KIT-9PC-PWR	LONGBED	4WD 1/2T	70	(1)	\$229.95
34-5534	BRAKE	LINE	KIT-10PC-PWR	LONGBED	4WD 1/2T	71	(1)	\$229.95
34-5535	BRAKE	LINE	KIT-10PC-PWR	LONGBED	4WD 1/2T	72	(1)	\$229.95
34-5557	BRAKE	LINE	KIT-9PC-STD	LONGBED	2WD 1/2T	67	(1)	\$229.95
34-5558	BRAKE	LINE	KIT-9PC-STD	LONGBED	2WD 1/2T	68-69	(1)	\$229.95
34-5559	BRAKE	LINE	KIT-9PC-STD	LONGBED	2WD 1/2T	70	(1)	\$229.95
34-5561	BRAKE	LINE	KIT-10PC-STD	LONGBED	2WD 1/2T	71	(1)	\$229.95
34-5563	BRAKE	LINE	KIT-11PC-STD	LONGBED	2WD 1/2T	72	(1)	\$229.95
34-5560	BRAKE	LINE	KIT-8PC-STD	LONGBED	4WD 1/2T	67-69	(1)	\$229.95
34-5562	BRAKE	LINE	KIT-9PC-STD	LONGBED	4WD 1/2T	70	(1)	\$229.95
Shortbed Models								
34-5583	BRAKE	LINE	KIT-9PC-PWR	SHORTBED	2WD 1/2T	67	(1)	\$229.95
34-5584	BRAKE	LINE	KIT-9PC-PWR	SHORTBED	2WD 1/2T	68-69	(1)	\$229.95
34-5585	BRAKE	LINE	KIT-9PC-PWR	SHORTBED	2WD 1/2T	70	(1)	\$229.95
34-5587	BRAKE	LINE	KIT-10PC-PWR	SHORTBED	2WD 1/2T	71	(1)	\$229.95
34-5589	BRAKE	LINE	KIT-11PC-PWR	SHORTBED	2WD 1/2T	72	(1)	\$229.95
34-5586	BRAKE	LINE	KIT-8PC-PWR	SHORTBED	4WD 1/2T	67-69	(1)	\$229.95
34-5588	BRAKE	LINE	KIT-9PC-PWR	SHORTBED	4WD 1/2T	70	(1)	\$229.95
34-5591	BRAKE	LINE	KIT-10PC-PWR	SHORTBED	4WD 1/2T	71	(1)	\$229.95
34-5592	BRAKE	LINE	KIT-10PC-PWR	SHORTBED	4WD 1/2T	72	(1)	\$229.95
34-5615	BRAKE	LINE	KIT-9PC-STD	SHORTBED	2WD 1/2T	67	(1)	\$229.95
34-5616	BRAKE	LINE	KIT-9PC-STD	SHORTBED	2WD 1/2T	68-69	(1)	\$229.95
34-5617	BRAKE	LINE	KIT-9PC-STD	SHORTBED	2WD 1/2T	70	(1)	\$229.95
34-5619	BRAKE	LINE	KIT-10PC-STD	SHORTBED	2WD 1/2T	71	(1)	\$229.95
34-5621	BRAKE	LINE	KIT-11PC-STD	SHORTBED	2WD 1/2T	72	(1)	\$229.95
34-5618	BRAKE	LINE	KIT-8PC-STD	SHORTBED	4WD 1/2T	67-69	(1)	\$229.95
34-5620	BRAKE	LINE	KIT-9PC-STD	SHORTBED	4WD 1/2T	70	(1)	\$229.95

Disc Brake Conversion Line Kits

Includes all brake lines for trucks converting to front power disc brakes. Lines are designed to use a 1971-72 proportioning valve.

34-5590	CONVERSION LINE KIT-SS	SHORTBED	2WD	67-70 (1)	\$229.95
34-5532	CONVERSION LINE KIT-SS	LONGBED	2WD	67-70 (1)	\$229.95
34-3211	BRACKET-CONVERSION VALVE	CHEVY		67-70 (1)	\$18.95

Brake Line Components

30-1724	BRAKE LINE CLIP SET-13PC	2WD	67-70 (1)	\$19.95
30-1725	BRAKE LINE CLIP SET-24PC	2WD	71-72 (1)	\$29.95
30-1387	UNION-FRONT TO REAR BRAKE LINE		67-72 (1)	\$1.95
30-1408	TEE-FRONT AXLE W/DISC BRAKES		67-72 (1)	\$5.95
30-1410	TEE-REAR AXLE		67-70 (1)	\$13.95
30-1411	RETAINER-REAR AXLE TEE		67-70 (1)	\$9.95

SS = Stainless Steel
PWR = Power Brakes
STD = Standard Brakes

Union and Tee are not included with Brake Line Kits and must be purchased separately; see left.

Illustration Shown is for 1972 Brake Lines. Brake Line Kits Will Vary from Illustration Depending on Your Truck's Model and Year.

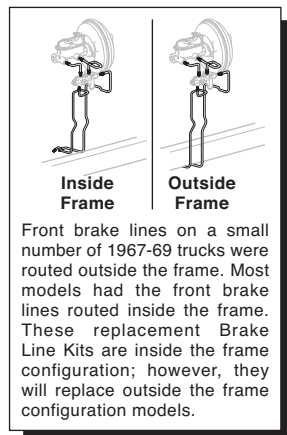

NotchHead Line Clamps



NotchHead Line Clamps organize both hard and soft lines and clamp them in place to keep from being chafed on sharp edges or crushed under moving components. Easily secure lines without marring paint. Can also be used as separators for running hoses in parallel by bolting two line clamps together. Flexible lines easily snap in for quick installation and mock-ups. Mounting hardware included in each kit.

PART	DESCRIPTION	APPLICATION	REQD	PRICE
30-1730	LINE CLAMP SET-HARDLINES-6PC	3/16" LINE	(AR)	\$16.95
30-1731	LINE CLAMP SET-HARDLINES-6PC	1/4" LINE	(AR)	\$17.95
30-1732	LINE CLAMP SET-HARDLINES-6PC	3/8" LINE	(AR)	\$18.95
30-1733	LINE CLAMP SET-HARDLINES-6PC	1/2" LINE	(AR)	\$22.95
30-1736	LINE CLAMP SET-SOFTLINES-6PC	1/2" LINE	(AR)	\$22.95
30-1737	LINE CLAMP SET-SOFTLINES-6PC	5/8" LINE	(AR)	\$24.95
30-1738	LINE CLAMP SET-SOFTLINES-6PC	3/4" LINE	(AR)	\$26.95

Transmission Linkage

1967-72 Chevy Truck, Blazer, Suburban

1967-72 GMC Truck, Jimmy, Suburban

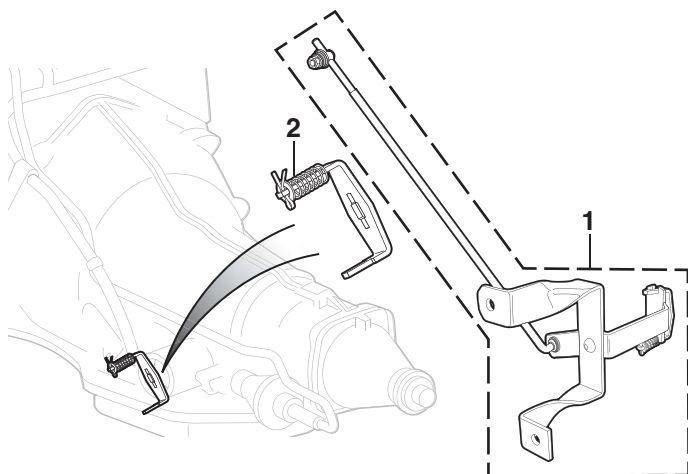

PART	ILL#	DESCRIPTION	APPLICATION	REQD	PRICE
34-0818	(1)	SHIFT LINKAGE KIT-2WD	TH350 TH400 67-72	(1)	\$84.95
32-4830	(2)	SHIFTER LINKAGE ARM	TH350 TH400 67-72	(1)	\$19.95

Transmission Slip Yokes

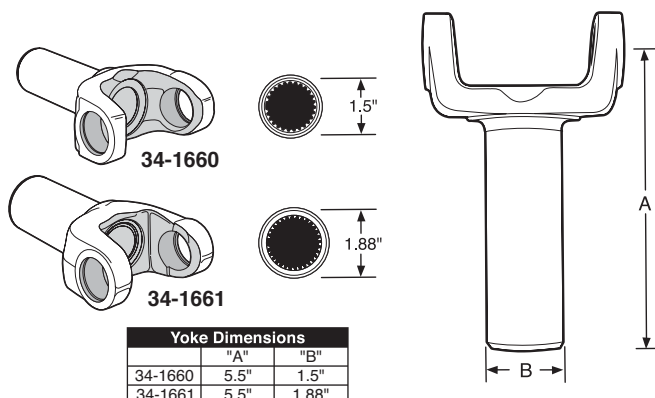

Yoke Dimensions		
	"A"	"B"
34-1660	5.5"	1.5"
34-1661	5.5"	1.88"

PART	DESCRIPTION	APPLICATION	REQD	PRICE
34-1660	SLIP YOKE-TH350 2&700R4, PGLIDE	27 SPLINE	(1)	\$129.95
34-1661	SLIP YOKE-TH400	32 SPLINE	(1)	\$184.95

Black Transmission Pans with Drain Plug



PART	ILL#	DESCRIPTION	APPLICATION	REQD	PRICE
38-1982	(1)	TRANSMISSION PAN-BLACK	TH400	(1)	\$19.95
38-1983	(2)	TRANSMISSION PAN-BLACK	TH350	(1)	\$19.95
38-1984	(3)	TRANSMISSION PAN-BLACK	TH700/4L60	(1)	\$21.95

Detent Cables

Models with TH350 Transmission

1969-72 Chevy Truck, Blazer, Suburban

1969-72 GMC Truck, Jimmy, Suburban

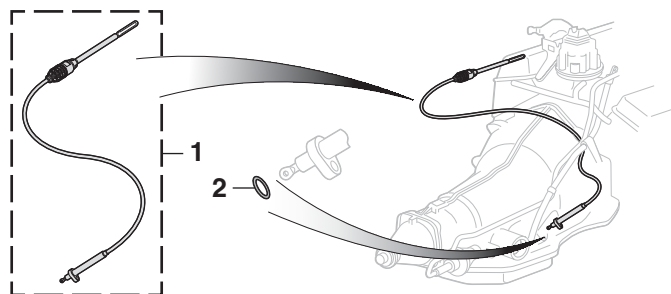

The Detent Cable, also referred to as the "downshift" cable, connects the accelerator linkage to the transmission on models equipped with an automatic transmission. This cable engages the passing gear when the accelerator pedal is depressed.

PART	ILL#	DESCRIPTION	APPLICATION	REQD	PRICE
32-4800	(1)	DETENT CABLE	6CYL CHEVY GMC 71-72	(1)	\$24.95
32-4800		DETENT CABLE	307 350 CHEVY GMC 69-72	(1)	\$24.95
30-1287	(2)	O-RING-DETENT CABLE	CHEVY GMC 69-72	(1)	\$1.25

PERFECT TORC Transmission Controller

Made in the USA.



The PERFECT TORC Transmission Controller is the stand-alone electronic transmission control unit you've been waiting for. Installation and initial setup is easy, and the controller is supplied with base calibrations for your transmission type, so you can be up and running immediately after installation. The PERFECT TORC Transmission Controller can be tuned using the provided calibration software and a Windows-based laptop, and basic tuning options are available without ever plugging into a laptop. With a digital display, two separate shift tables, and the ability to perform on-the-fly calibrations, the ultra-reliable and vibration-resistant controller supports paddle and simple push button shifting. The system is designed to work seamlessly with GM 4L60/65E and 4L80/85E transmissions on fuel-injected, carbureted, and diesel engines.

Note: GM 4L60E transmission must be 1996 or newer. GM 4L80E transmissions must be 1995 or newer.

PART	DESCRIPTION	REQD	PRICE
38-4558	PERFECT TORC TRANS CONTROLLER	(1)	\$649.95

Transmission Shift Linkage Kit

1967-72 Chevy Truck, Blazer, Suburban
1967-72 GMC Truck, Jimmy, Suburban

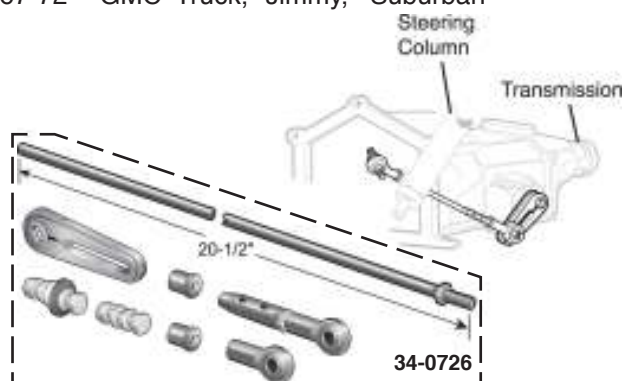

The Transmission Shift Linkage Kit is ideal for vehicles that have undergone a steering column swap, transmission swap or simply need to upgrade from the old binding or sloppy automatic transmission shift linkage. Kit includes stainless steel shift rod, splined selector shaft bushings, fully adjustable linkage arm, spherical rod ends, hardware and instructions. For use on GM TH350, TH400 and TH700R4 transmissions.

PART	DESCRIPTION	APPLICATION	REQD	PRICE
34-0726	TRANSMISSION SHIFT LINKAGE KIT	CHEVY GMC 67-72	(1)	\$39.95

Transmission Gaskets and Filters

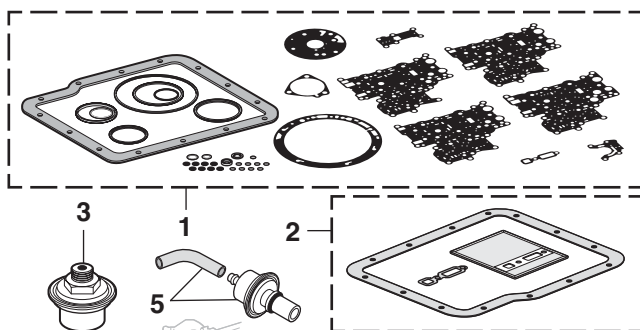

Oil Pan Snap-Ups
See Page 158

Transmission Identification
See Page 10

Transmission Gasket Kits and Filter Kits may vary from illustration depending on your truck's model.

PART	ILL#	DESCRIPTION	APPLICATION	REQD	PRICE
Powerglide					
32-7120	(1)	TRANSMISSION GASKET KIT	CHEVY GMC 67-71	(1)	\$69.95
32-7020	(2)	TRANSMISSION FILTER KIT	CHEVY GMC 67-71	(1)	\$7.95
32-7620	(3)	TRANSMISSION MODULATOR	CHEVY GMC 67-71	(1)	\$29.95
32-7110	(4)	SEAL-DIPSTICK TUBE	CHEVY GMC 67-71	(1)	\$9.95
TH350					
32-7130		TRANSMISSION GASKET KIT	CHEVY GMC 69-72	(1)	\$49.95
32-7030		TRANSMISSION FILTER KIT	CHEVY GMC 69-72	(1)	\$6.95
32-7625	(5)	TRANSMISSION MODULATOR	CHEVY GMC 69-72	(1)	\$12.95
32-7110	(4)	SEAL-DIPSTICK TUBE	CHEVY GMC 69-72	(1)	\$9.95
TH400					
32-7125		TRANSMISSION GASKET KIT	CHEVY GMC 67-72	(1)	\$49.95
32-7025		TRANSMISSION FILTER KIT	CHEVY GMC 67	(1)	\$24.95
32-7027		TRANSMISSION FILTER KIT	CHEVY GMC 68-72	(1)	\$6.95
32-7625	(5)	TRANSMISSION MODULATOR	CHEVY GMC 67-72	(1)	\$12.95
32-7110	(4)	SEAL-DIPSTICK TUBE	CHEVY GMC 67-72	(1)	\$9.95

Pre-Bent Transmission Lines

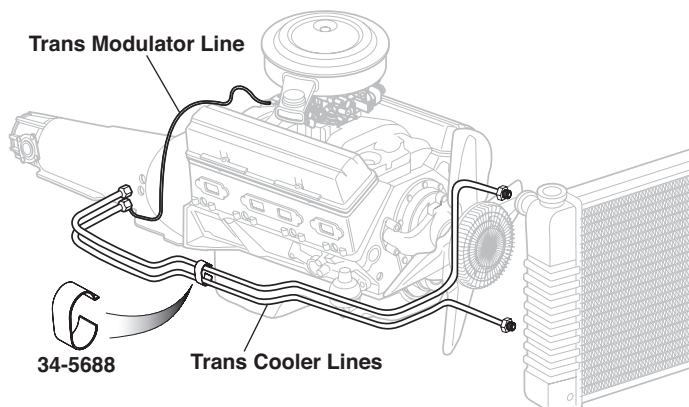

OM = Original Material
SS = Stainless Steel

*After the sell price means Oversize Part Charge. Your order will incur a charge of \$20.00 for each oversized part. Due to packing and/or transportation requirements, please allow additional time for delivery. Oversized Parts are not available for air delivery.

PART	DESCRIPTION	APPLICATION	REQD	PRICE
34-5682	TRANS COOLER LINES-OM-2PC	"A" 2WD 6 CYL 67-72	(1)	\$49.95*
34-5680	TRANS COOLER LINES-OM-2PC	"A" 2WD 8 CYL 67-72	(1)	\$44.95*
34-5681	TRANS COOLER LINES-SS-2PC	"A" 2WD 8 CYL 67-72	(1)	\$72.95*
34-5683	TRANS COOLER LINES-OM-2PC	"A" 4WD 8 CYL 67-72	(1)	\$49.95*
34-5688	TRANS COOLER LINE CLIP	CHEVY GMC 67-72 (AR)		\$1.95
34-5686	TRANS MODULATOR LINE-OM-1PC	"B" 2WD 71-72	(1)	\$24.95
34-5687	TRANS MODULATOR LINE-SS-1PC	"B" 2WD 71-72	(1)	\$34.95

Note: "A" Fits models with TH350 or TH400 transmission.
"B" Fits models with 350 V8 and TH350.

Auxiliary Transmission Oil Cooler

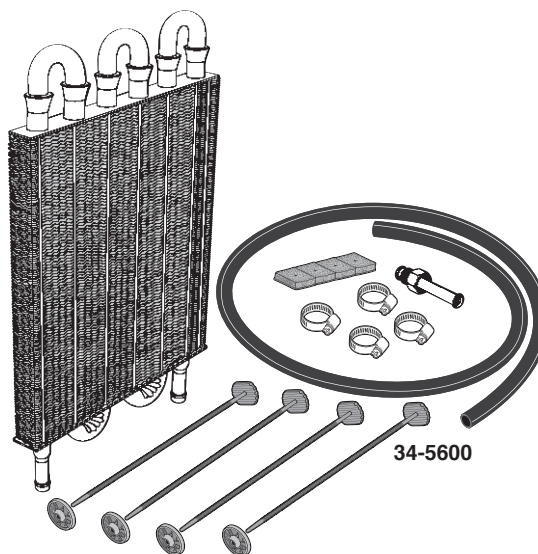

Auxiliary Transmission Oil Cooler reduces the operating temperature and extends the life of a truck's transmission. Pressure tested at 150 PSI with ultrasonically soldered aluminum tube and fin construction for reliability, this transmission cooler is compatible with OEM cooler systems and has an 18,000 lb. GVWR capacity when installed in line with existing transmission cooler. Features 3/8" push-on hose barb connections for quick and easy installation. Core dimensions are 7-1/2" x 8-3/4" x 3/4". Includes mounting hardware, hose and clamps.

PART	DESCRIPTION	APPLICATION	REQD	PRICE
34-5600	AUX TRANSMISSION OIL COOLER	CHEVY GMC 67-72	(1)	\$42.95

Rod End Clutch Linkage Kit

1967-72 Chevy Truck, Blazer

1967-72 GMC Truck, Jimmy

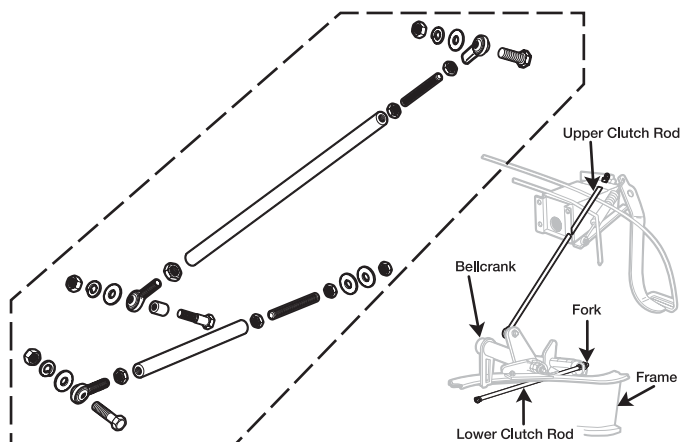

A new Rod End Clutch Linkage Kit replaces a worn factory clutch linkage that has failed due to metal-to-metal contact. Adjustable linkage rods feature a spherical bearing end for smooth and maintenance-free clutch operation. The durable, teflon-lined bearings are self-cleaning and require no lubrication.

For off-road applications, the rod end design allows up to 15 degrees of pivot to accommodate for frame flex, thus reducing the risk of the clutch bellcrank coming off of the factory pivot points. Kit includes upper pushrod, lower pushrod, hardware and instructions. Call or go online and order yours today!

PART	DESCRIPTION	APPLICATION	REQD	PRICE
32-6162	CLUTCH LINKAGE KIT	"A" CHEVY GMC 67-72	(1)	\$119.95

Note: "A" For models with exhaust manifolds only.

Clutch Linkage

1967-72 Chevy Truck, Blazer, Suburban

1967-72 GMC Truck, Jimmy, Suburban

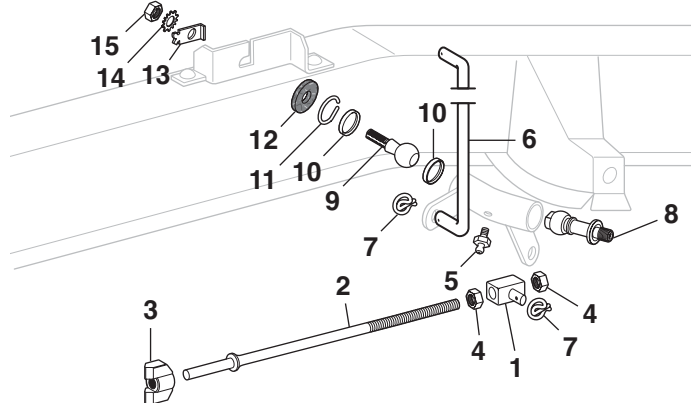

PART	ILL#	DESCRIPTION	APPLICATION	REQD	PRICE
32-6010	(1)	LINKAGE SWIVEL	CHEVY GMC 67-72	(1)	\$12.95
32-6113	(2)	PUSHROD	283-350 2WD	67-72 (1)	\$9.95
30-0912	(3)	NUT-PUSHROD	CHEVY GMC 67-72	(1)	\$2.95
30-0901	(4)	HEX NUT	CHEVY GMC 67-72	(2)	\$.55
40-1701-C	(5)	GREASE FITTING	CHEVY GMC 67-72	(1)	\$.95
32-6114	(6)	PUSHROD-UPPER	250 2WD	67-72 (1)	\$16.95
30-1602	(7)	CLIP-LINKAGE	CHEVY GMC 67-72	(2)	\$2.95
32-6124	(8)	BALL STUD-ENGINE	283-350 4WD	67-72 (1)	\$11.95
32-6126	(9)	BALL STUD-FRAME	CHEVY GMC 67-70	(1)	\$9.95
32-6128	(10)	BALL STUD-FRAME	CHEVY GMC 71-72	(1)	\$8.95
30-2392	(11)	SEAT	CHEVY GMC 67-72	(2)	\$1.95
30-3104	(12)	SPRING	CHEVY GMC 67-72	(1)	\$1.45
30-0695	(13)	FELT WASHER	CHEVY GMC 67-72	(1)	\$1.95
30-2906	(14)	SPACER-CLUTCH LINKAGE	CHEVY GMC 67-72	(1)	\$3.95
30-0697	(15)	WASHER-EXTERNAL TOOTH	CHEVY GMC 67-72	(1)	\$.25
30-0827	(15)	NUT	CHEVY GMC 67-72	(1)	\$1.95

Clutch Components

1967-72 Chevy Truck, Blazer, Suburban

1967-72 GMC Truck, Jimmy, Suburban

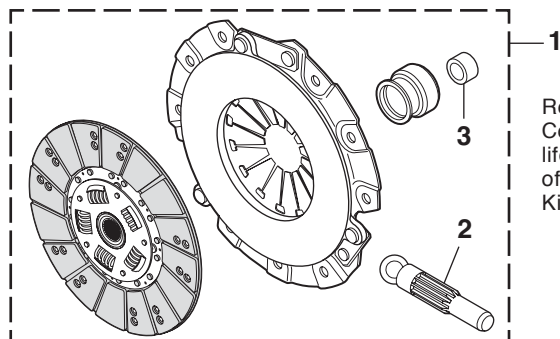

Loctite LB 8108
See Page 202

Replace all three clutch pieces at one time: Cover, Disc and Release Bearing. Extend the life of your clutch system and save the hassle of replacing each piece. Buy a 3-In-1 Clutch Kit today to save time and money.

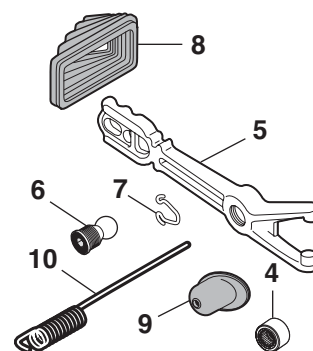

PART	ILL#	DESCRIPTION	APPLICATION	REQD	PRICE
32-6820	(1)	CLUTCH KIT-10"	250 CHEVY GMC 67-72	(1)	\$154.95
32-6822	(1)	CLUTCH KIT-11"	250 CHEVY GMC 67-72	(1)	\$159.95
32-6822		CLUTCH KIT-11"	292 CHEVY GMC 67-68	(1)	\$159.95
32-6828		CLUTCH KIT-11"	292 CHEVY GMC 69-72	(1)	\$139.95
32-6824		CLUTCH KIT-12"	292 CHEVY GMC 69-72	(1)	\$159.95
32-6822		CLUTCH KIT-11"	283 CHEVY GMC 67	(1)	\$159.95
32-6828		CLUTCH KIT-11"	307 CHEVY GMC 68-72	(1)	\$139.95
32-6824		CLUTCH KIT-12"	327 CHEVY GMC 67-68	(1)	\$159.95
32-6828		CLUTCH KIT-11"	350 CHEVY GMC 69-72	(1)	\$139.95
32-6824		CLUTCH KIT-12"	350 CHEVY GMC 70-72	(1)	\$159.95
32-6828		CLUTCH KIT-11"	396 402 CHEVY GMC 68-72	(1)	\$139.95

PART	ILL#	DESCRIPTION	APPLICATION	REQD	PRICE
32-6000	(2)	CLUTCH ALIGNMENT TOOL	CHEVY GMC 67-72	(1)	\$2.95
32-6025	(3)	CLUTCH PILOT BUSHING	CHEVY GMC 67-72	(1)	\$1.95
32-6026	(4)	CLUTCH PILOT BEARING	CHEVY GMC 67-72	(1)	\$13.95
32-6420	(5)	CLUTCH FORK	CHEVY GMC 67-72	(1)	\$39.95
32-6102	(6)	PIVOT BALL STUD-FORK	CHEVY GMC 67-72	(1)	\$8.95
32-6105	(7)	RETAINING CLIP	CHEVY GMC 67-72	(1)	\$.95
30-1920	(8)	RUBBER BOOT-CLUTCH FORK	CHEVY GMC 67-72	(1)	\$7.95
30-1910	(9)	RUBBER BOOT-CLUTCH ROD	CHEVY GMC 67-72	(1)	\$5.95
30-3161	(10)	SPRING-RETURN "A"	250-292 CHEVY GMC 67-72	(1)	\$3.95
30-3161		SPRING-RETURN "A"	283-327 CHEVY GMC 67-72	(1)	\$3.95
30-3161		SPRING-RETURN "A"	350 4WD 69-72	(1)	\$3.95

Note: "A" Spring must be cut and bent to length.

Front Wheel Bearings - 2 Wheel Drive

1967-72 Chevy Truck, Blazer, Suburban
1967-72 GMC Truck, Jimmy, Suburban

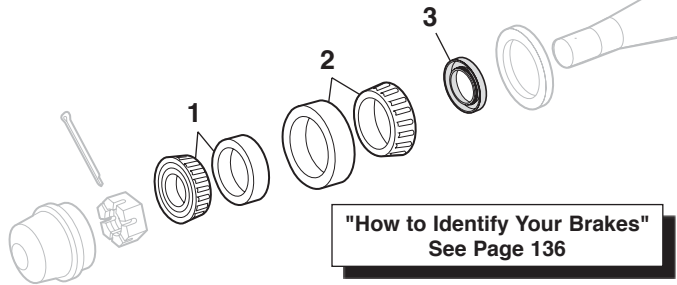

PART	ILL#	DESCRIPTION	APPLICATION	REQD	PRICE
34-0538	(1)	FRT WHEEL BEARING-OUTER	2WD 1/2T 67-70	(2)	\$7.95
34-0528	(2)	FRT WHEEL BEARING-INNER	2WD 1/2T 67-70	(2)	\$6.95
34-0155	(3)	FRT SEAL-INNER	2WD 1/2T 67-70	(2)	\$3.95
34-0534		FRT WHEEL BEARING-OUTER "A"	2WD 1/2T 69-70	(2)	\$6.95
34-0530		FRT WHEEL BEARING-INNER "A"	2WD 1/2T 69-70	(2)	\$39.95
34-0156		FRT SEAL-INNER "A"	2WD 1/2T 69-70	(2)	\$2.95
34-0534		FRT WHEEL BEARING-OUTER	2WD 1/2T 71-72	(2)	\$6.95
34-0528		FRT WHEEL BEARING-INNER	2WD 1/2T 71-72	(2)	\$6.95
34-0158		FRT SEAL-INNER	2WD 1/2T 71-72	(2)	\$2.95
34-0534	(1)	FRT WHEEL BEARING-OUTER	2WD 3/4T 67-70	(2)	\$6.95
34-0530	(2)	FRT WHEEL BEARING-INNER	2WD 3/4T 67-70	(2)	\$39.95
34-0156	(3)	FRT SEAL-INNER	2WD 3/4T 67-70	(2)	\$2.95
34-0536		FRT WHEEL BEARING-OUTER	2WD 3/4T 71-72	(2)	\$18.95
34-0532		FRT WHEEL BEARING-INNER	2WD 3/4T 71-72	(2)	\$9.95
34-0156		FRT SEAL-INNER	2WD 3/4T 71-72	(2)	\$2.95

Note: "A" Models with 11-5/32" rear brakes.

Front Wheel Bearings - 4 Wheel Drive

1967-72 Chevy Truck, Blazer, Suburban
1967-72 GMC Truck, Jimmy, Suburban

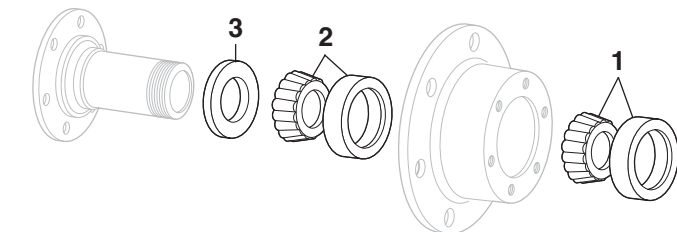

PART	ILL#	DESCRIPTION	APPLICATION	REQD	PRICE
34-0532	(1)	OUTER FRONT WHEEL BEARING	4WD 67-72	(2)	\$9.95
45-0540-C	(2)	INNER FRONT WHEEL BEARING	4WD 1/2T 67-72	(2)	\$11.95
34-0542		INNER FRONT WHEEL BEARING	4WD 3/4T 67-72	(2)	\$19.95
34-0157	(3)	INNER FRONT SEAL	4WD 1/2T 67-72	(2)	\$4.95
34-0159		INNER FRONT SEAL	4WD 3/4T 67-72	(2)	\$1.95

Wheel Bearing Lock Nut Socket



Use with 1/2" drive tool for quick and easy removal and installation of front wheel bearing lock nut.

PART	DESCRIPTION	APPLICATION	REQD	PRICE
34-0516	FRONT WHEEL BEARING SOCKET	4WD 1/2T 67-72	(1)	\$20.95
34-0519	REAR WHEEL BEARING SOCKET "A"	3/4T 67-72	(1)	\$34.95

Note: "A" Fits models with Eaton H052 and H072.

Rear Wheel Bearings

1967-72 Chevy Truck, Blazer, Suburban
1967-72 GMC Truck, Jimmy, Suburban

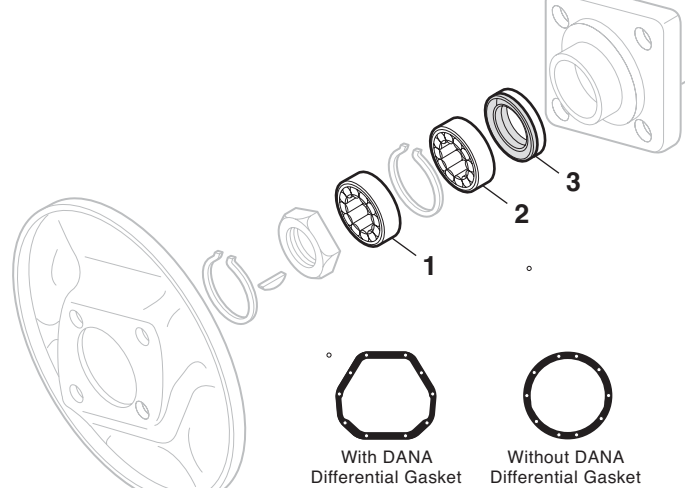

PART	ILL#	DESCRIPTION	APPLICATION	REQD	PRICE
34-0520	(1)	REAR WHEEL BEARING-OUTER "A"	1/2T 67-72	(2)	\$10.95
34-0522		REAR WHEEL BEARING-OUTER	3/4T 67-72	(2)	\$52.95
34-0460	(2)	REAR WHEEL BEARING-INNER	3/4T 67-72	(2)	\$49.95
34-0150	(3)	REAR WHEEL OIL SEAL "A"	1/2T 67-72	(2)	\$1.95
34-0152		REAR WHEEL OIL SEAL "A"	3/4T 67-72	(2)	\$4.95
34-0151		REAR WHEEL OIL SEAL "B"	3/4T 67-72	(2)	\$9.95

Note: "A" Without DANA.
"B" With DANA.

Wheel Stud and Lug Nut

1967-72 Chevy Truck, Blazer, Suburban
1967-72 GMC Truck, Jimmy, Suburban

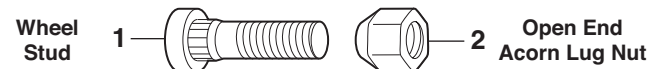

PART	ILL#	DESCRIPTION	APPLICATION	REQD	PRICE
Wheel Studs and Lug Nuts - 1/2 Ton					
30-1022	(1)	WHEEL STUD-FRONT 7/16"	2WD 1/2T 67-70	(12)	\$1.95
30-1022		WHEEL STUD-REAR 7/16"	2WD 1/2T 67-70	(12)	\$1.95
30-1028		WHEEL STUD-FRONT 1/2"	2WD 1/2T 71-72	(10)	\$2.25
30-1030		WHEEL STUD-REAR 1/2"	2WD 1/2T 71-72	(10)	\$2.25
30-1044		WHEEL STUD FRONT 7/16"	4WD 1/2T 67-70	(12)	\$2.95
30-1022		WHEEL STUD REAR 7/16"	4WD 1/2T 67-70	(12)	\$1.95
30-1034		WHEEL STUD FRONT 7/16"	4WD 1/2T 71-72	(12)	\$2.95
30-1022		WHEEL STUD REAR 7/16"	4WD 1/2T 71-72	(12)	\$1.95
30-0920	(2)	LUG NUT 7/16"	1/2T 67-72	(24)	\$0.50
30-0922		LUG NUT 1/2"	2WD 1/2T 71-72	(20)	\$0.50
Wheel Studs and Lug Nuts - 3/4 Ton					
30-1024	(1)	WHEEL STUD FRONT 1/2"	2WD 3/4T 67-70	(16)	\$2.95
30-1026		WHEEL STUD REAR 1/2"	2WD 3/4T 67-70	(16)	\$2.95
30-1032		WHEEL STUD FRONT 9/16"	2WD 3/4T 71-72	(16)	\$2.25
30-1050		WHEEL STUD FRONT 1/2"	4WD 3/4T 67-70	(16)	\$2.95
30-1026		WHEEL STUD REAR 1/2"	4WD 3/4T 67-70	(16)	\$2.95
30-1036		WHEEL STUD FRONT 9/16"	4WD 3/4T 71-72	(16)	\$2.95
30-0922	(2)	LUG NUT 1/2"	3/4T 67-70	(32)	\$0.50
30-0918		LUG NUT 9/16"	3/4T 71-72	(32)	\$1.95

Front Differential - DANA 44 - 10 Bolt with 8-1/2" Ring Gear and 26 Spline Pinion

1967-72 Chevy Truck, Blazer, Suburban

1967-72 GMC Truck, Jimmy, Suburban

Loctite Ready Gasket
See Page 202

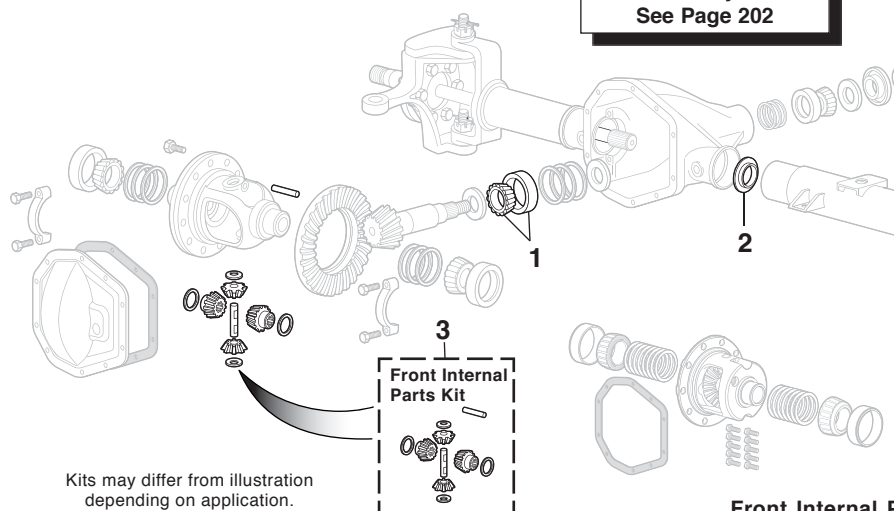

Kits may differ from illustration depending on application.

PART	ILL#	DESCRIPTION	APPLICATION	REQD	PRICE
32-9138	(1)	INNER PINION BEARING-SPICER	4WD 67-72	(1)	\$42.95
32-9140	(2)	GUIDE W/SEAL-SPICER	4WD 1/2T 72	(2)	\$7.95
32-9141		GUIDE W/SEAL-SPICER	4WD 3/4T 70	(2)	\$6.95
32-9140		GUIDE W/SEAL-SPICER	4WD 3/4T 71-72	(2)	\$7.95

Front Internal Parts Kits are Original Equipment Spicer Parts.
Internal Parts Kits Include: Differential Side Gears, Differential Shaft and Lock, Differential and Pinion Gear Thrust Washers.

PART	ILL#	DESCRIPTION	APPLICATION	REQD	PRICE
32-9746	(3)	INTERNAL PARTS KIT NON-LOCK	4WD 67-72	(1)	\$109.95

How to ID a DANA-SPICER Axle

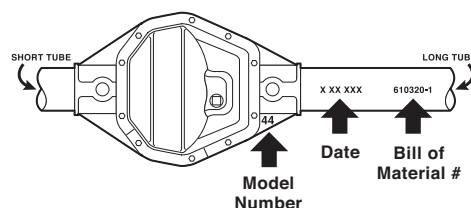

All Spicer axles are identified with a manufacturing date and Bill of Material Number stamped on the right or left hand tube. The axle model number will be cast into one of the webs as shown or it can be on the nose.

The Bill of Material Number will always contain six digits followed by a dash number. Bill of Material Numbers are listed where necessary for axle identification. When a Bill of Material Number is listed, it means the item will only fit axles stamped with that Bill of Material Number, e.g. 610320-1.

Numbers Noted as Being Spicer are Original Equipment Spicer Parts

Rear Differential Components - DANA 44 and DANA 60

1967-72 Chevy Truck, Blazer, Suburban

1967-72 GMC Truck, Jimmy, Suburban

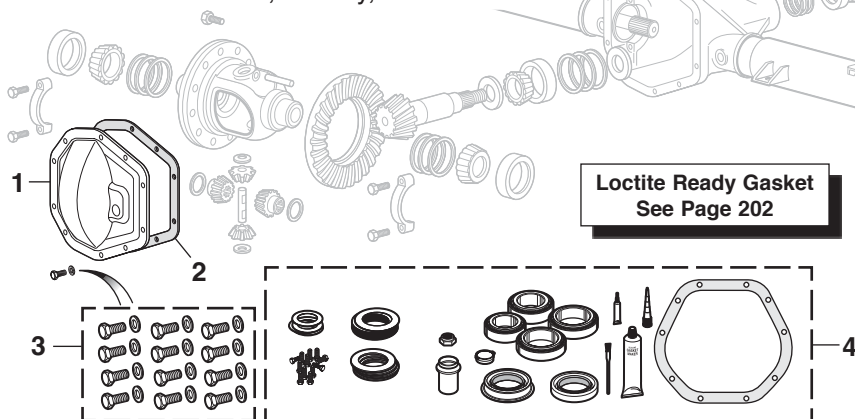

Loctite Ready Gasket
See Page 202

How to ID a DANA-SPICER Axle

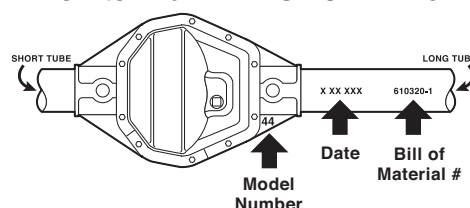

All Spicer axles are identified with a manufacturing date and Bill of Material Number stamped on the right or left hand tube. The axle model number will be cast into one of the webs as shown or it can be on the nose.

The Bill of Material Number will always contain six digits followed by a dash number. Bill of Material Numbers are listed where necessary for axle identification. When a Bill of Material Number is listed, it means the item will only fit axles stamped with that Bill of Material Number, e.g. 610320-1.

NEW

Rear Axle Conversion Kit

If you've upgraded your truck's front end to 5 lug disc brakes, now is the time to upgrade the rear. This Rear Axle Conversion Kit will convert your 6 lug rear end to 5x5, giving you a lot more wheel options to choose from. Rear axle conversion kit includes 5 lug axles and brake drums, 1/2" wheel studs and a 12 bolt differential gasket. Axles have a 3.1" diameter center hub. Existing brake hardware can be reused.



34-2799

PART	DESCRIPTION	APPLICATION	REQD	PRICE
34-2799	REAR AXLE CONVERSION KIT 5 LUG	CHEVY GMC 67-69	(1)	\$449.95
34-2781	REPLACEMENT AXLE SHAFT 5 LUG	CHEVY GMC 67-69	(2)	\$169.95

(4) Differential Master Kits

Differential Master Kits include: Differential Bearing Kit Plus Ring Gear Bolts, Pinion Shims, Carrier Shims.

Kit components may vary from illustration depending on your truck's model.
Professional Installation Recommended

PART	ILL#	DESCRIPTION	APPLICATION	REQD	PRICE
10 Bolt DANA 44 with 8-1/2" Ring Gear and 26 Spline Pinion					
38-1809	(1)	REAR COVER-CHROME-10 BOLT	1/2T 67-72	(1)	\$19.95
30-4390	(2)	GASKET-COVER	1/2T 67-72	(1)	\$3.95
30-2543	(3)	BOLT SET-COVER-CHROME	1/2T 67-72	(1)	\$7.95
34-0562	(4)	MASTER KIT	1/2T 67	(1)	\$149.95
10 Bolt DANA 60 with 9-3/4" Ring Gear and 29 Spline Pinion					
48-2019-C	(1)	REAR COVER-CHROME-10 BOLT	3/4T 67-72	(1)	\$22.95
40-4022-C	(2)	GASKET-COVER	3/4T 67-72	(1)	\$5.95
30-2543	(3)	BOLT SET-COVER-CHROME	3/4T 67-72	(1)	\$7.95

Mile Marker Hub

Mile Marker Hubs have superior quality and are built to exacting standards with improvements over the latest patents to give years of trouble-free service. Limited Lifetime Warranty on Street Master and Supreme Locking Hubs.

Street Master Hub - Features a contrasting look of chrome with a virtually unbreakable black nylon reinforced fiberglass dial.

Supreme Stainless Hub - Features a "full metal jacket" cap with stainless steel exposed to the elements. Made using a new process of die-casting aluminum into a pre-made stainless jacket, it provides strength, is lightweight and corrosion-resistant.

Supreme Hub - Features the latest patented technology and decidedly smooth operation making it the ultimate in style and service.



Supreme Stainless Hub

PART	DESCRIPTION	APPLICATION	REQD	PRICE
48-3900-C	LOCK HUB SET-STREET MASTER	4WD 1/2T 69-72	(1)	\$89.95
48-3905-C	LOCK HUB SET-SUPREME STAINLESS	4WD 1/2T 69-72	(1)	\$99.95
36-1565	LOCK HUB SET-SUPREME	4WD 3/4T 69-72	(1)	\$129.95

WARN Locking Hub

A WARN Locking Hub has an alloy housing and internal wave spring to give positive engagement of four-wheel drive to the front end. It is a quick and inexpensive replacement. Choose from the Standard Hub with plastic dial or the Premium Hub with brass-plated aluminum dial for optimum strength.

PART	ILL#	DESCRIPTION	APPLICATION	REQD	PRICE
48-3910-C	(1)	WARN MANUAL HUB SET-STANDARD	4WD 1/2T 69-72	(1)	\$129.95
48-3920-C	(2)	WARN MANUAL HUB SET-PREMIUM	4WD 1/2T 69-72	(1)	\$169.95
36-1577	(3)	WARN MANUAL HUB SET-PREMIUM	4WD 3/4T 67-72	(1)	\$369.95

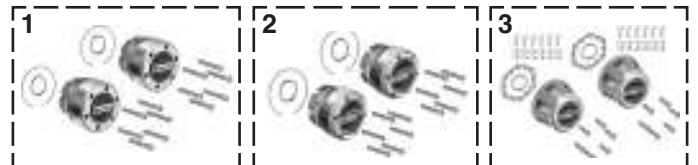

Rear Differential - 12 Bolt with 8-7/8" Ring Gear and 30 Spline Pinion

1967-72 Chevy Truck, Blazer, Suburban
1967-72 GMC Truck, Jimmy, Suburban

How to choose the correct Ring & Pinion:
Each ring and pinion gear set sold below is for replacement use only. Gear ratio changes are possible as long as the ratio selected is within the range of ratios available for the carrier. See chart below for carrier/case breaks by differential model.

Truck 12 Bolt
Series 2 = 2.73 - down (smaller numerically)
Series 3 = 2.76 - 3.42
Series 4 = 3.73 - up (larger numerically)

Loctite Ready Gasket
See Page 202

How to Identify Your Differential Case

Professional Installation Recommended

Kit components may vary from illustration depending on your truck's model.

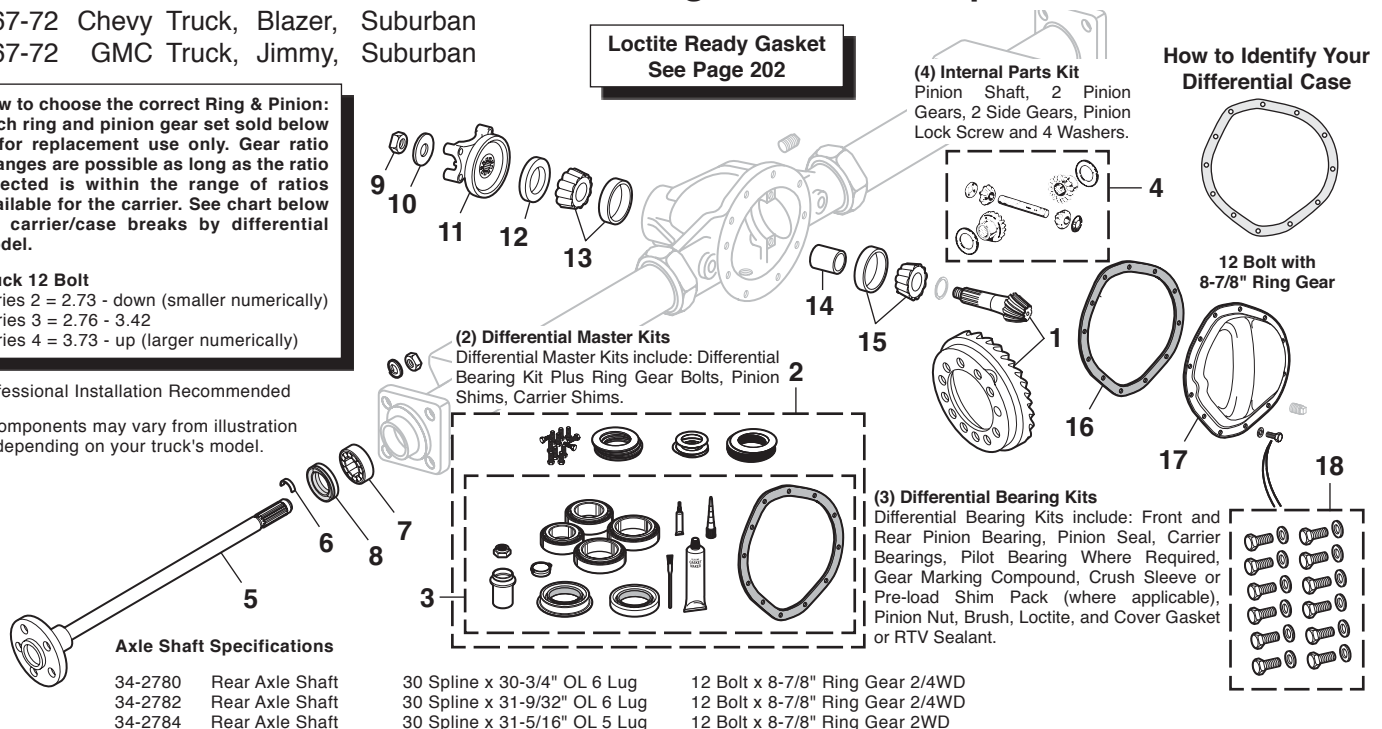

Axis Shaft Specifications

34-2780	Rear Axle Shaft
34-2782	Rear Axle Shaft
34-2784	Rear Axle Shaft

30 Spline x 30-3/4" OL 6 Lug
30 Spline x 31-9/32" OL 6 Lug
30 Spline x 31-5/16" OL 5 Lug

12 Bolt x 8-7/8" Ring Gear 2/4WD
12 Bolt x 8-7/8" Ring Gear 2/4WD
12 Bolt x 8-7/8" Ring Gear 2WD

PART	ILL#	DESCRIPTION	APPLICATION	REQD	PRICE	PART	ILL#	DESCRIPTION	APPLICATION	REQD	PRICE
32-9020	(1)	RING & PINION ASSEMBLY-3.08	SERIES 3	(1)	\$189.95	34-0520	(7)	REAR WHEEL BEARING	1/2T 67-72	(2)	\$10.95
32-9022		RING & PINION ASSEMBLY-3.42	SERIES 3	(1)	\$174.95	34-0150	(8)	REAR WHEEL OIL SEAL	1/2T 67-72	(2)	\$1.95
32-9021		RING & PINION ASSEMBLY-3.73	SERIES 4	(1)	\$199.95	30-0890	(9)	NUT-PINION	1/2T 67-72	(1)	\$5.95
32-9023		RING & PINION ASSEMBLY-4.11	SERIES 4	(1)	\$174.95	30-0687	(10)	WASHER	1/2T 67-72	(1)	\$4.95
34-0555	(2)	MASTER KIT	1/2T 67-72	(1)	\$119.95	34-5122	(11)	PINION YOKE	1/2T 71-72	(1)	\$149.95
34-0551	(3)	BEARING KIT	1/2T 67-72	(1)	\$99.95	34-0154	(12)	PINION OIL SEAL	1/2T 67-72	(1)	\$5.95
32-9080	(4)	INTERNAL KIT-30 SPLINE	1/2T 67-72	(1)	\$119.95	34-0462	(13)	PINION BEARING-FRONT	1/2T 67-72	(1)	\$16.95
34-2780	(5)	REAR AXLE SHAFT-30 SPLINE	1/2T 67-69	(2)	\$159.95	30-2916	(14)	SPACER-BEARING	1/2T 67-72	(1)	\$6.95
34-2782		REAR AXLE SHAFT-30 SPLINE	2WD 1/2T 70	(2)	\$149.95	34-0466	(15)	PINION BEARING-REAR	1/2T 67-72	(1)	\$29.95
34-2784		REAR AXLE SHAFT-30 SPLINE	2WD 1/2T 71-72	(2)	\$119.95	30-4354	(16)	GASKET-COVER	1/2T 67-72	(1)	\$5.95
34-2782		REAR AXLE SHAFT-30 SPLINE	4WD 1/2T 70-72	(2)	\$149.95	38-1806	(17)	REAR COVER-CHROME-12 BOLT	1/2T 67-72	(1)	\$19.95
30-1614	(6)	LOCK CLIP-AXLE	1/2T 67-72	(2)	\$3.95	30-2543	(18)	BOLT SET-COVER-CHROME	1/2T 67-72	(1)	\$7.95

Billet Driveshaft Support Bearing



37-8549

Billet Driveshaft Support Bearing is a large heavy-duty bearing that features a polyurethane insert in a billet aluminum housing and will not separate like the original crimped steel shell with a rubber insert. Mounting hardware included.

PART	DESCRIPTION	APPLICATION	REQD	PRICE
37-8549	BILLET DRIVESHAFT BEARING	2WD 1.1811"ID 67-72	(1)	\$119.95

Universal Joints - 2 Wheel Drive

2-Piece Driveshaft

1967-72 Chevy Truck, Suburban

1967-72 GMC Truck, Suburban

Billet Driveshaft Support Bearing
See Above

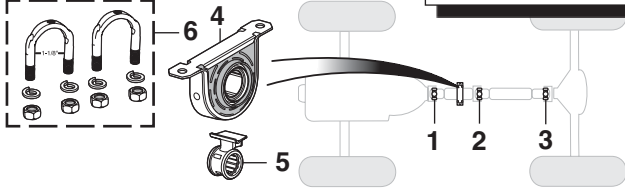

MT = Manual Transmission
AT = Automatic Transmission

PART	ILL#	DESCRIPTION	APPLICATION	REQD	PRICE
34-1620	(1)	U-JOINT W/O HD 3SPD MT	2WD 1/2T	67 (1)	\$9.95
34-1633		U-JOINT W/HD 3SPD MT	2WD 1/2T	67 (1)	\$9.95
34-1620		U-JOINT W/O 4SPD MT	2WD 1/2T	67 (1)	\$9.95
34-1633		U-JOINT W/4SPD MT	2WD 1/2T	67 (1)	\$9.95
34-1620		U-JOINT W/3SPD MT	2WD 1/2T	68-69 (1)	\$9.95
34-1633		U-JOINT W/4SPD MT	2WD 1/2T	68-69 (1)	\$9.95
34-1620		U-JOINT W/O 396	AT 2WD 1/2T	68-69 (1)	\$9.95
34-1624		U-JOINT W/396	AT 2WD 1/2T	68-69 (1)	\$8.95
34-1620		U-JOINT W/STD 3SPD MT	2WD 1/2T	70-72 (1)	\$9.95
34-1633		U-JOINT W/HD 3SPD MT	2WD 1/2T	70-72 (1)	\$9.95
34-1633		U-JOINT W/4SPD MT	2WD 1/2T	70-72 (1)	\$9.95
34-1620		U-JOINT W/TH350	2WD 1/2T	70-72 (1)	\$9.95
34-1624		U-JOINT W/TH400	2WD 1/2T	70-72 (1)	\$8.95
34-1620		U-JOINT W/STD 3SPD MT	2WD 3/4T	67-72 (1)	\$9.95
34-1633		U-JOINT W/HD 3SPD MT	2WD 3/4T	67-72 (1)	\$9.95
34-1633		U-JOINT W/4SPD MT	2WD 3/4T	67-72 (1)	\$9.95
34-1620		U-JOINT AT	2WD 3/4T	67-72 (1)	\$9.95
34-1620	(2)	U-JOINT W/O 396	2WD 1/2T	67 (1)	\$9.95
34-1620		U-JOINT W/396	2WD 1/2T	68-69 (1)	\$9.95
34-1620		U-JOINT W/396 W/3SPD MT	2WD 1/2T	68-69 (1)	\$9.95
34-1633		U-JOINT W/396 W/O 3SPD MT	2WD 1/2T	68-69 (1)	\$9.95
34-1620		U-JOINT W/3SPD MT	2WD 1/2T	70 (1)	\$9.95
34-1620		U-JOINT W/O 396 W/4SPD MT	2WD 1/2T	70 (1)	\$9.95
34-1633		U-JOINT W/4SPD MT	2WD 1/2T	70 (1)	\$9.95
34-1620		U-JOINT W/TH350	2WD 1/2T	70 (1)	\$9.95
34-1633		U-JOINT W/TH400	2WD 1/2T	70 (1)	\$9.95
34-1620		U-JOINT W/O TH400	2WD 1/2T	71-72 (1)	\$9.95
34-1633		U-JOINT W/TH400	2WD 1/2T	71-72 (1)	\$9.95
34-1620		U-JOINT W/STD 3SPD MT	2WD 3/4T	67-72 (1)	\$9.95
34-1633		U-JOINT W/HD 3SPD MT	2WD 3/4T	67-72 (1)	\$9.95
34-1633		U-JOINT W/4SPD MT	2WD 3/4T	67-72 (1)	\$9.95
34-1620		U-JOINT AT	2WD 3/4T	67-72 (1)	\$9.95
34-1620	(3)	U-JOINT W/O 396	2WD 1/2T	67 (1)	\$9.95
34-1620		U-JOINT W/396	2WD 1/2T	68-69 (1)	\$9.95
34-1633		U-JOINT W/396 W/4SPD MT	2WD 1/2T	68-69 (1)	\$9.95
34-1624		U-JOINT W/396 AT	2WD 1/2T	68-69 (1)	\$8.95
34-1620		U-JOINT W/3SPD MT	2WD 1/2T	70 (1)	\$9.95
34-1620		U-JOINT W/O 396 W/4SPD MT	2WD 1/2T	70 (1)	\$9.95
34-1633		U-JOINT W/4SPD MT	2WD 1/2T	70 (1)	\$9.95
34-1620		U-JOINT W/TH350	2WD 1/2T	70 (1)	\$9.95
34-1624		U-JOINT W/TH400	2WD 1/2T	70 (1)	\$8.95
34-1620		U-JOINT W/O TH400	2WD 1/2T	71-72 (1)	\$9.95
34-1624		U-JOINT W/TH400	2WD 1/2T	71-72 (1)	\$8.95
34-1620		U-JOINT W/STD 3SPD MT	2WD 3/4T	67-72 (1)	\$9.95
34-1633		U-JOINT W/HD 3SPD MT	2WD 3/4T	67-72 (1)	\$9.95
34-1633		U-JOINT W/4SPD MT	2WD 3/4T	67-72 (1)	\$9.95
34-1620		U-JOINT AT	2WD 3/4T	67-72 (1)	\$9.95
34-1670	(4)	BEARING 1.3780"ID	2WD	67-72 (1)	\$19.95
34-1671	(5)	BEARING 1.1811"ID	2WD	67-72 (1)	\$16.95
34-1673	(4)	BEARING 1.5748"ID	2WD	67-72 (1)	\$19.95

45-1615-C	(6)	U-BOLT SET	"A"	2WD 1/2T	67-72 (AR)	\$5.95
-----------	-----	------------	-----	----------	------------	--------

Note: "A" With 1/16" bearing cap.

Universal Joints - 2 Wheel Drive

1-Piece Driveshaft

1967-72 Chevy Truck, Blazer, Suburban

1967-72 GMC Truck, Jimmy, Suburban

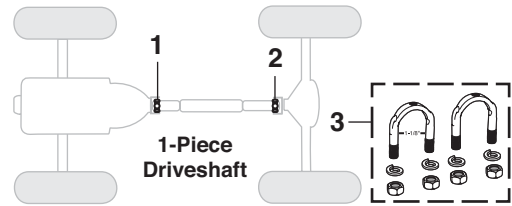

PART	ILL#	DESCRIPTION	APPLICATION	REQD	PRICE
34-1620	(1)	U-JOINT W/O HD 3SPD MT	2WD 1/2T	67-72 (1)	\$9.95
34-1633		U-JOINT W/HD 3SPD MT	2WD 1/2T	67-72 (1)	\$9.95
34-1620		U-JOINT W/O W/4SPD MT	2WD 1/2T	67-72 (1)	\$9.95
34-1633		U-JOINT W/4SPD MT	2WD 1/2T	67-72 (1)	\$9.95
34-1620	(2)	U-JOINT	2WD 1/2T	67-72 (1)	\$9.95
45-1615-C	(3)	U-BOLT SET	"A" 2WD 1/2T	67-72 (AR)	\$5.95

Note: "A" With 1/16" bearing cap.

Universal Joints and Yokes - 4WD

1967-72 Chevy Truck, Blazer, Suburban

1967-72 GMC Truck, Jimmy, Suburban

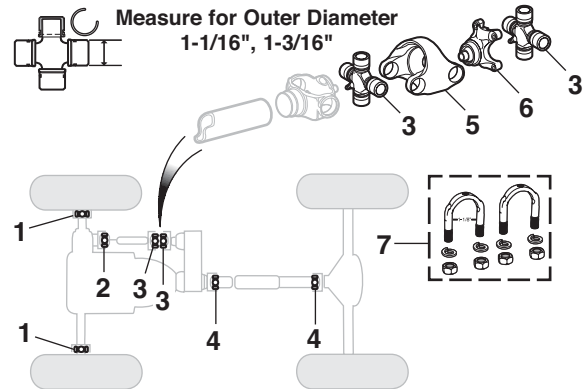

PART	ILL#	DESCRIPTION	APPLICATION	REQD	PRICE
34-1645	(1)	WHEEL JOINT 1-1/16" OD	4WD	67-72 (2)	\$9.95
34-1648		WHEEL JOINT 1-3/16" OD	4WD 1/2T	72 (2)	\$9.95
34-1620	(2)	U-JOINT	4WD	67-72 (1)	\$9.95
34-1643	(3)	U-JOINT	4WD	67-72 (2)	\$12.95
34-1620	(4)	U-JOINT 1-1/16" OD	4WD	67-72 (2)	\$9.95
34-1633		U-JOINT 1-3/16" OD	4WD 3/4T	67-72 (2)	\$9.95
45-1695-C	(5)	H-YOKE	4WD	67-72 (1)	\$59.95
45-1700-C	(6)	CENTERING YOKE	4WD	67-72 (1)	\$79.95
45-1615-C	(7)	U-BOLT SET	"A" 4WD 1/2T	67-72 (AR)	\$5.95

Note: "A" With 1/16" bearing cap.



Orders - Catalog Requests - Status
Customer Service

(800) 562-8782

Chrome Rally Wheels ... Classic Style

The **Chrome Rally Wheels** feature a triple-plated bright chrome finish and are hand welded with the highest quality craftsmanship. Center caps and trim rings are not included with wheel and must be purchased separately.



Chrome Rally Wheel



38-3778

PART	DESCRIPTION	SIZE	APPLICATION	REQD	PRICE
38-3611	CHROME RALLY WHEEL	15" X 8"	5 LUG X 5"	(4)	\$149.95
38-3610	CHROME RALLY WHEEL	15" X 8"	6 LUG X 5.5"	(4)	\$149.95
38-3670	CHROME RALLY WHEEL	15" X 10"	5 LUG X 5"	(4)	\$189.95
38-3671	CHROME RALLY WHEEL	15" X 10"	6 LUG X 5.5"	(4)	\$189.95
38-3777	WHEEL TRIM RING SET	STAINLESS	STEEL RALLY	(1)	\$89.95
38-3778	WHEEL TRIM RING	STAINLESS	STEEL RALLY	(4)	\$29.95
38-3688	RALLY CENTER CAP-W/BOWTIE		5 & 6 LUG WHEEL	(4)	\$59.95
38-3689	RALLY CENTER CAP-PLAIN		5 & 6 LUG WHEEL	(4)	\$34.95
38-3618	WHEEL CENTER CAP-W/BOWTIE		CHROME RALLY	(4)	\$42.95
38-3614	WHEEL CENTER CAP-PLAIN		CHROME RALLY	(4)	\$19.95



38-3614



38-3618



38-3688



38-3689

Wheel Trim Ring Set

Polished Stainless Steel Trim Rings are easy to install; simply snap them into place.

PART	DESCRIPTION	PRICE
38-3770	TRIM RING SET 2" RIM 15"	\$59.95
38-3771	TRIM RING SET 2" RIM 16"	\$59.95
38-3773	TRIM RING SET 3" RIM 15" "A"	\$89.95

Note: "A" Trim Ring does not fit Smoothie Wheels.



38-3773



38-3770
38-3771



Gorilla Wheel Locks ... Safety and Security

Gorilla Wheel Locks protect your wheels from theft because they are virtually impossible to remove without the matching security pattern key. Made from case-hardened steel with triple chrome plating and comes with a patented key wrench adaptor and registration.

PART	DESCRIPTION	SIZE	APPLICATION	REQD	PRICE
30-1033	WHEEL LOCK SET	7/16"	CHROME	(1)	\$19.95
40-1045-C	WHEEL LOCK SET	1/2"	CHROME	(1)	\$19.95
30-1037	WHEEL LOCK SET	9/16"	CHROME	(1)	\$24.95



30-1033



30-1037

Flip Socket Set

Flip Socket Set includes a comprehensive selection of reversible 1/2" drive sockets for a variety of lug nut sizes. The four piece set includes 3/4", 13/16", 7/8", 15/16", 19mm, and 21mm sockets and a 1/2" extension in a molded carrying case.



PART	DESCRIPTION	APPLICATION	PRICE
38-1378	FLIP SOCKET SET-4PC W/CASE	1/2" DRIVE	\$29.95

Chrome Spider Center Caps

Spider Center Caps are the perfect upgrade for your classic steel wheels. Center caps feature high quality chrome plated die-cast steel with chrome ABS lug nut covers. Lug nut covers easily fit over standard 3/4" or 13/16" hex lug nuts.



36-8225



36-8226

PART	DESCRIPTION	APPLICATION	REQD	PRICE
36-8225	SPIDER CENTER CAP	6 LUG X 5.5"	(4)	\$52.95
36-8226	SPIDER CENTER CAP SET OF 4	5 LUG X 5"	(1)	\$184.95

VISION Wheels ... Classic and Modern Styling for Your Truck

Old school looks using new school technology without breaking the bank! Vision Wheels are precision-crafted cast one-piece aluminum and are designed and tested to meet or exceed U.S. DOT and SAE requirements. Vision Wheels are available in painted center/machined outer or chrome finish.

Each wheel carries a 1 year finish and lifetime structural warranty.

Wheels are sold individually. Center Caps are included. Lug Nuts are not included and must be purchased separately.



PART	DESCRIPTION	PRICE
37-3420	Chrome 141 Legend 5 15" X 8" 5 LUG X 5"	\$179.95



PART	DESCRIPTION	PRICE
37-3421	Gun Metal 141 Legend 5 15" X 8" 5 LUG X 5"	\$109.95



PART	DESCRIPTION	PRICE
37-3422	Gloss Black 141 Legend 5 15" X 8" 5 LUG X 5"	\$109.95



PART	DESCRIPTION	PRICE
37-3426	Chrome 142 Legend 5 18" X 8.5" 5 LUG X 5"	\$219.95
37-3430	20" X 8.5" 5 LUG X 5"	\$269.95



PART	DESCRIPTION	PRICE
37-3427	Gun Metal 142 Legend 5 18" X 8.5" 5 LUG X 5"	\$159.95
37-3431	20" X 8.5" 5 LUG X 5"	\$219.95



PART	DESCRIPTION	PRICE
37-3428	Gloss Black 142 Legend 5 18" X 8.5" 5 LUG X 5"	\$159.95
37-3432	20" X 8.5" 5 LUG X 5"	\$219.95



PART	DESCRIPTION	PRICE
37-3434	Chrome 142 Legend 6 20" X 9" 6 LUG X 5.5"	\$279.95



PART	DESCRIPTION	PRICE
37-3435	Gun Metal 142 Legend 6 20" X 9" 6 LUG X 5.5"	\$229.95



PART	DESCRIPTION	PRICE
37-3436	Gloss Black 142 Legend 6 20" X 9" 6 LUG X 5.5"	\$229.95



40-0785-C
Chrome Lug Nut

For Chrome Lock Set See Page 149

PART	DESCRIPTION	PRICE
30-0929	CHROME LUG NUT 7/16"	\$1.95
40-0785-C	CHROME LUG NUT 1/2"	\$1.95



PART	DESCRIPTION	PRICE
37-3490	Silver 55 Rally 17" X 8" 5 LUG X 5"	\$139.95
37-3491	17" X 8" 6 LUG X 5.5"	\$139.95

55 Rally Wheel Accessories



37-3496



37-3497



37-3498



30-0922

PART	DESCRIPTION	PRICE
37-3496	CENTER CAP-DERBY STYLE	\$17.95
37-3497	CENTER CAP-W/DISC BRAKES	\$42.95
37-3498	CENTER CAP-W/O DISC BRAKES	\$44.95
30-0922	LUG NUT 1/2"	\$.50

Center Caps and Lug Nuts are not included and must be purchased separately, except where noted.



38-3764

Smoothie Wheels feature a tough rugged welded steel construction with a classic baby moon design. The Chrome Smoothie Wheel features triple nickel chrome plating for maximum corrosion resistance. The paintable Smoothie Wheel is primed and can be painted to match your truck. Smoothie Wheels include chrome center caps.

Chrome

48-3644-C	15" X 8"	5 LUG X 5"	(4)	\$159.95
38-3645	15" X 8"	6 LUG X 5.5"	(4)	\$159.95
48-3646-C	15" X 10"	5 LUG X 5"	(4)	\$169.95

Paintable

38-3641	15" X 8"	6 LUG X 5.5"	(4)	\$109.95
---------	----------	--------------	-----	----------

Chrome Center Cap

38-3764	CAP	2-7/16" DEEP	(4)	\$14.95
38-3779	CAP	2-15/16" DEEP	(4)	\$39.95



Aluminum Modular Wheels feature one-piece cast aluminum construction with a 12 hole modular design and clear coat finish. Closed center cap included.

PART	DESCRIPTION	REQD	PRICE
2WD / 4WD			
37-3330	15" X 8" 5 LUG X 5"	(4)	\$129.95
37-3332	15" X 8" 6 LUG X 5.5"	(4)	\$129.95
37-3333	15" X 10" 6 LUG X 5.5"	(4)	\$139.95
37-3331	15" X 10" 5 LUG X 5"	(4)	\$139.95
37-3335	16" X 8" 8 LUG X 6.5"	(4)	\$139.95
2WD			
37-3334	16" X 8" 6 LUG X 5.5"	(4)	\$139.95



Polished Aluminum Modular Wheels feature one-piece cast aluminum construction with an 8 hole modular design fully polished to a high luster finish. Closed center cap included.

PART	DESCRIPTION	REQD	PRICE
2WD / 4WD			
37-3360	15" X 8" 5 LUG X 5"	(4)	\$149.95
37-3362	15" X 8" 6 LUG X 5.5"	(4)	\$149.95
37-3361	15" X 10" 5 LUG X 5"	(4)	\$159.95
37-3363	15" X 10" 6 LUG X 5.5"	(4)	\$159.95
48-3562-C	16" X 8" 8 LUG X 6.5"	(4)	\$159.95
37-3366	17" X 8" 6 LUG X 5.5"	(4)	\$179.95
37-3369	17" X 8" 8 LUG X 6.5"	(4)	\$179.95
2WD			
37-3364	16" X 8" 6 LUG X 5.5"	(4)	\$169.95



Aluminum 5 Spoke Wheels feature one-piece cast aluminum construction with a clear coat finish. Closed center cap included.

PART	DESCRIPTION	REQD	PRICE
2WD / 4WD			
37-3310	15" X 10" 5 LUG X 5"	(4)	\$139.95
48-3512-C	16" X 8" 8 LUG X 6.5"	(4)	\$139.95
2WD			
37-3312	16" X 8" 6 LUG X 5.5"	(4)	\$139.95



Chrome Modular Wheels feature tough, welded steel construction with a triple chrome-plated finish for maximum corrosion resistance.

PART	DESCRIPTION	REQD	PRICE
37-3342	15" X 8" 5 LUG X 5"	(4)	\$139.95
37-3344	15" X 8" 6 LUG X 5.5"	(4)	\$139.95
37-3343	15" X 10" 5 LUG X 5"	(4)	\$169.95
37-3345	15" X 10" 6 LUG X 5.5"	(4)	\$169.95
37-3346	16" X 8" 6 LUG X 5.5"	(4)	\$189.95
37-3347	16" X 8" 8 LUG X 6.5"	(4)	\$189.95



Chrome Blade Wheels feature a tough rugged welded steel construction with a 5 blade directional design for the performance look. It has a triple chrome-plated finish for long-lasting wear.

37-3352	15" X 8" 5 LUG X 5"	(4)	\$144.95
37-3354	15" X 8" 6 LUG X 5.5"	(4)	\$144.95
37-3353	15" X 10" 5 LUG X 5"	(4)	\$169.95
37-3355	15" X 10" 6 LUG X 5.5"	(4)	\$169.95
37-3356	16" X 8" 6 LUG X 5.5"	(4)	\$189.95
37-3357	16" X 8" 8 LUG X 6.5"	(4)	\$189.95

Chrome Center Caps and Lug Nuts



38-3765	CLOSED 2WD	5 LUG X 5"	\$5.95
38-3766	OPEN 4WD	6 LUG X 5.5"	\$6.95
38-3767	CLOSED 2WD 4WD	6 LUG X 5.5"	\$6.95
48-3627-C	OPEN 4WD	8 LUG X 6.5"	\$9.95
48-3628-C	CLOSED 2WD 4WD	8 LUG X 6.5"	\$9.95



30-0929	CHROME LUG NUT	7/16"	\$1.95
40-0785-C	CHROME LUG NUT	1/2"	\$1.95
30-0927	CHROME LUG NUT	9/16"	\$1.95

2WD 1/2Ton 1967-70	6 Lug x 5.5" Dia	7/16" Lug Nut
2WD 1/2Ton 1971-72	5 Lug x 5" Dia	1/2" Lug Nut
2WD 3/4Ton 1967-70	8 Lug x 6.5" Dia	1/2" Lug Nut
2WD 3/4Ton 1970-72	8 Lug x 6.5" Dia	9/16" Lug Nut
4WD 1/2Ton 1967-70	6 Lug x 5.5" Dia	7/16" Lug Nut
4WD 1/2Ton 1971-72	6 Lug x 5.5" Dia	7/16" Lug Nut
4WD 3/4Ton 1967-70	8 Lug x 6.5" Dia	1/2" Lug Nut
4WD 3/4Ton 1971-72	8 Lug x 6.5" Dia	9/16" Lug Nut



Black Daytona Wheels feature a gloss black finish over rugged welded steel construction for a performance truck look.

PART	DESCRIPTION	REQD	PRICE
37-3322	15" X 8" 5 LUG X 5"	(4)	\$94.95
37-3324	15" X 8" 6 LUG X 5.5"	(4)	\$94.95
37-3325	15" X 10" 6 LUG X 5.5"	(4)	\$129.95
37-3326	16" X 8" 6 LUG X 5.5"	(4)	\$139.95



White Spoke Wheels are a timeless 8-spoke design. Features tough, welded steel construction and gloss white finish for a classic look.

PART	DESCRIPTION	REQD	PRICE
37-3302	15" X 8" 5 LUG X 5"	(4)	\$89.95
37-3300	15" X 8" 6 LUG X 5.5"	(4)	\$89.95
48-3504-C	16" X 8" 8 LUG X 6.5"	(4)	\$139.95

Receiver Hitch and Components ... For All Your Towing Needs

1967-72 Chevy & GMC Truck

Hitch has a Class III rating for towing up to 6,000 lbs. with a 600 lb. tongue weight.



38-1760

Hitch is easy to install with minimal drilling. Corrosion-resistant powder coat black paint finish. Standard 2" receiver.

*After the sell price means Oversize Part Charge. Your order will incur a charge of \$20.00 for each oversized part. Due to packing and/or transportation requirements, please allow additional time for delivery. Oversized Parts are not available for air delivery.

PART	DESCRIPTION	APPLICATION	REQD	PRICE
38-1760	HITCH-CUSTOM FIT	6000 LB CHEVY GMC 67-72	(1)	\$199.95*



Hitch Ball Mount - Choose the best fitting ball mount with the right amount of rise or drop to even out the load. Raise or lower the height of your trailer ball by the amount listed for level towing.

PART	DESCRIPTION	APPLICATION	REQD	PRICE
37-7425	BALL MOUNT 3/4" RISE 2" DROP	7500 LB	(1)	\$17.95
37-7426	BALL MOUNT 2" RISE 4" DROP	7500 LB	(1)	\$18.95
37-7438	BALL MOUNT 4" RISE 6" DROP	7500 LB	(1)	\$29.95
37-7439	BALL MOUNT 6" RISE 8" DROP	5000 LB	(1)	\$32.95



5/8" Hitch Pin and Clip are made from zinc-plated steel.

PART	DESCRIPTION	APPLICATION	REQD	PRICE
37-7441	HITCH PIN AND CLIP	5/8"	(1)	\$3.95



Complete your towing package with a wiring harness.

37-7451

PART	DESCRIPTION	APPLICATION	REQD	PRICE
37-7451	WIRING HARNESS T-CONNECT	CHEVY GMC 67-72	(1)	\$18.95



Chrome Hitch Ball features a 1" diameter shank and includes lock washer and nut. Trailer Balls are listed by diameter. Choose the diameter you need to match your trailer.

PART	DESCRIPTION	APPLICATION	REQD	PRICE
37-7427	HITCH BALL 1-7/8" 3500 LB		(1)	\$7.95
37-7428	HITCH BALL 2" 6000 LB		(1)	\$8.95
37-7429	HITCH BALL 2-5/16" 7500 LB		(1)	\$12.95

Switch-Ball™ Set



37-7433

Switch-Ball™ Set - Constructed from premium grade steel with nickel-chrome plating, the Switch-Ball™ Set has an exclusive 'J' Groove design that ensures that the ball is installed on the shank and engaged by a coupler, making the hitching system safe and secure. Weight bearing capacity rests on shank to relieve stress away from the ball, thus freeing the coupler from friction and binding for a smoother and safer towing.

Change between three different trailer hitch ball sizes quickly and easily. No attachment pin to remove or tools required to switch ball sizes. Weight ratings for each hitch ball size are: 1-7/8" = 3,500 lbs., 2" = 6,000 lbs. and 2-5/16" = 8,000 lbs.

PART	DESCRIPTION	APPLICATION	REQD	PRICE
37-7433	SWITCH-BALL SET	CHEVY GMC	(1)	\$46.95

Billet Hitch Covers



37-7446



37-7466



37-7447



37-7467



37-7444



37-7445

Billet Hitch Covers are made from high-quality T-6 aircraft aluminum and are designed to fit any 2" receiver hitch. Officially licensed by General Motors Corporation. Available in a polished or black anodized finish. Hitch pin sold separately.

PART	DESCRIPTION	APPLICATION	PRICE
37-7446	BOWTIE HITCH COVER-POLISHED	2" RECEIVER	\$49.95
37-7466	BOWTIE HITCH COVER-BLACK	2" RECEIVER	\$64.95
37-7447	BOWTIE HITCH COVER-POLISHED	2" RECEIVER	\$49.95
37-7467	BOWTIE HITCH COVER-BLACK	2" RECEIVER	\$64.95
37-7444	GMC HITCH COVER-POLISHED	2" RECEIVER	\$29.95
37-7445	GMC HITCH COVER-POLISHED	2" RECEIVER	\$49.95

LED Hitch Light



The LED Hitch Light improves rear visibility when backing up or when connecting to a trailer. The light slides onto a 2" ball mount and can easily be removed with the quick disconnect when not needed. Made from rugged ABS plastic, the LED Hitch Light features dual 12 LED light arrays with 168 lumens of light output and a current draw of only .224 amps. A weatherproof on/off switch is mounted on the back of the hitch light. Measures 8"W x 3-1/4"H x 3"D. Wiring harness and instructions included.

PART	DESCRIPTION	APPLICATION	PRICE
37-7443	LED HITCH LIGHT	2" RECEIVER	\$59.95

Flo-Tek Aluminum Performance Cylinder Heads



With Flo-Tek Aluminum Cylinder Heads, you no longer have to choose between performance, quality and price. Out of the box, these heads deliver exceptional flow numbers – power ideal for the street and strip. Cylinder heads include phosphorous bronze valve guides, high-quality valves with high-nickel valve seats, and premium springs. Heads are drilled and tapped for accessories.

Flo-Tek premium alloy castings are inspected and assembled in the USA.

Note: Chevy small block heads are a straight plug design and tapped for use on valve covers with either center bolt or perimeter bolt pattern.

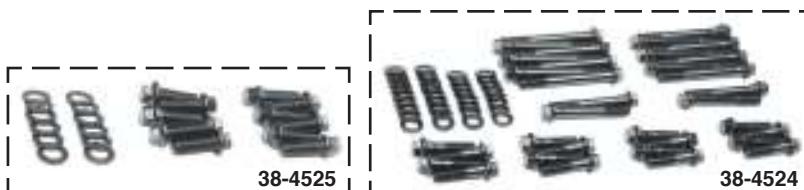

	38-4564	38-4565
Intake & Exhaust Port Volume	200 / 78cc	200 / 78cc
Combustion Chamber	64cc	64cc
Intake & Exhaust Valve Size	2.02" (+.100") / 1.60" (+.100")	2.02" (+.100") / 1.60" (+.100")
Maximum Valve Lift	.550"	.650"
Valve Spring Diameter	1.46"	1.46"
Rocker Stud Size	3/8"	7/16"
Guideplates	Yes	Yes

PART	DESCRIPTION	APPLICATION	REQD	PRICE	PART	DESCRIPTION	APPLICATION	REQD	PRICE
38-4564	ALUMINUM CYLINDER HEAD	283-400	(2)	\$479.95	38-4521	CYLINDER HEAD GASKET	283-400	(2)	\$39.95
38-4565	ALUMINUM CYLINDER HEAD	283-400	(2)	\$599.95	38-4524	CYLINDER HEAD BOLT SET	283-400	(1)	\$109.95
38-4520	INTAKE MANIFOLD GASKET SET	283-400	(1)	\$17.95					
38-4525	INTAKE MANIFOLD BOLT SET	283-400	(1)	\$25.95					

Edelbrock Aluminum Performance Intake Manifolds

PERFORMER RPM: A dual-plane, high-rise manifold designed with a 180° firing order produces incredible top-end horsepower while retaining great throttle response. Their larger plenums and runners match high-lift cams, free flowing exhausts and other modifications of a performance engine. Great for street or strip.

RPM AIR-GAP: The RPM Air-Gap offers the same proven qualities of the Performer RPM but with the addition of Edelbrock's patented Air-Gap. The Air-Gap design features an open air space that separates the runners from the hot engine oil for a cooler, denser charge for more power.



PART	DESCRIPTION	APPLICATION	REQD	PRICE
38-4572	PERFORMER RPM INTAKE MANIFOLD	283-400	(1)	\$229.95
38-4573	RPM AIR-GAP INTAKE MANIFOLD	283-400	(1)	\$299.95
38-4520	INTAKE MANIFOLD GASKET SET	283-400	(1)	\$17.95
38-4525	INTAKE MANIFOLD BOLT SET	283-400	(1)	\$25.95

	38-4572	38-4573
RPM Range	1,500 - 6,500 RPM	1,500 - 6,500 RPM
Intake Manifold Height	4.720"	4.720"
Intake Style	Dual Plane	Dual Plane
EGR	No	No

LS-Series Engine and Drivetrain Swap Components

Two of the more challenging aspects of an engine swap are engine mounting and exhaust routing. Worry no more. The Adjustable LS Engine Mount Plate Set and the Hedman LS Swap Headers are designed to work together to eliminate a lot of the guesswork of component selection when installing a Chevy LS1/LS6 or Vortec 4.8/5.3/6.0L V8 into a 2WD truck.

Adjustable LS Engine Mount Plate Set



34-0302

The Adjustable LS Engine Mount Plate Set (#34-0302) allows installation of an LS series engine into a truck originally equipped with a small block Chevrolet V8. The engine mount plates are slotted to allow for 1-7/8" of adjustment in mounting position to provide for better weight distribution, additional clearance for engine driven accessories (allows for low mounted A/C compressor) and oil pan to crossmember clearance. Engine Mount Plates accept small block Chevrolet engine mounts, sold separately.

PART	DESCRIPTION	APPLICATION	REQD	PRICE
34-0302	ADJUSTABLE ENG MOUNT PLATES	2WD CHEVY GMC 67-72	(1)	\$109.95

Gauge Sending Unit Adaptor Kit



34-0344

Gauge Sending Unit Adaptor Kit provides the necessary adaptors for connecting gauge sensors when swapping to an LS-Series engine.

Kit contains 12mm x 1.5 to 1/8" NPT adaptor for water temperature; low profile water temperature sensor; 16mm x 1.5 to 1/8" NPT adaptor for oil pressure; resistor for tachometer correction; and detailed instructions.

PART	DESCRIPTION	APPLICATION	REQD	PRICE
34-0344	GAUGE SWAP ADAPTOR KIT	CHEVY GMC 67-72	(1)	\$44.95

Engine Mount Perch Set



34-0303

The Engine Mount Perch Set (#34-0303) will install an LS series or first generation small block Chevrolet engine into a truck originally equipped with a 6 cylinder or big block Chevrolet engine.

PART	DESCRIPTION	APPLICATION	REQD	PRICE
34-0303	ENGINE MOUNT PERCH SET-LS/SBC V8	CHEVY GMC 67-72	(1)	\$179.95

Polyurethane Engine Mount



34-0381

PART	DESCRIPTION	APPLICATION	REQD	PRICE
34-0381	POLYURETHANE ENGINE MOUNT-SBC V8	CHEVY GMC 67-72	(2)	\$42.95

LS-Series Engines Swap Manual



38-0405

PART	DESCRIPTION	REQD	PRICE
38-0405	GM LS-SERIES ENGINES SWAP MANUAL	(1)	\$23.95



Imctrucklife.com

Your Truck ... Your Story

**SHARE YOUR
TRUCK
JOURNEY™**

LS Swap Header Set



36-6075

The LS Swap Header Set is available in a black painted, shortie, block-hugger design and an uncoated mid-length design, both allowing for easier installation and exhaust routing. The block-hugger headers feature 1/4" thick mounting flanges and 1-5/8" primary tubes flowing into a 3" flange type collector. The mid-length headers feature 3/8" thick mounting flanges and 1-3/4" primary tubes flowing into a 3" weld-on ball and socket-type collector. They are supplied complete with mounting hardware, gaskets and installation instructions. O2 sensor bungs are available separately. Not legal for sale or use on pollution controlled vehicles. **Limited Lifetime Warranty**



36-6078

PART	DESCRIPTION	APPLICATION	REQD	PRICE
36-6075	LS HEADERS BLOCK-HUGGER	2WD CHEVY GMC 67-72	(1)	\$419.95
36-6015	OXYGEN SENSOR BUNG-WELD ON	CHEVY GMC 67-72	(AR)	\$4.95
36-6078	LS HEADERS MID-LENGTH "A"B"	2WD CHEVY GMC 67-72	(1)	\$349.95

Note: "A" Fits models with floor shift linkage. Column shift linkage may require modifications for clearance.
 "B" Installations using 4L80 transmission require bell housing tabs to be trimmed for header clearance.

Crankshaft Spacer and Flexplate

The crankshaft spacer, flexplate and flexplate bolts, listed above right, allow you to retain your existing automatic transmission when swapping to an LS-series engine. For use with GM Powerglide, TH350, TH400, 200-4R and 700R4 automatic transmissions.



34-0346

34-0347

PART	DESCRIPTION	APPLICATION	REQD	PRICE
34-0346	FLEXPLATE "A"	CHEVY GMC 67-72	(1)	\$59.95
34-0347	SPACER-FLEXPLATE	CHEVY GMC 67-72	(1)	\$64.95
34-0348	BOLT-SPACER	CHEVY GMC 67-72	(6)	\$8.95

Note: "A" Slotting of torque converter holes may be required on some models.

LS Swap Exhaust Manifolds

These cast iron LS Swap Exhaust Manifolds are available in a black painted finish. The low-profile design allows much easier fitment than conventional tubular swap headers, while retaining the ability to support up to 500 horsepower. Exhaust Manifolds come complete with cylinder head to manifold gaskets and exhaust flanges.



36-6077

Will not fit LS7, LS9 or aftermarket LSX454 engines.

PART	DESCRIPTION	APPLICATION	REQD	PRICE
36-6077	LS SWAP MANIFOLDS-BLACK	CHEVY GMC 67-72	(1)	\$299.95

Stand-Alone LS / Vortec Swap Engine Harnesses

W/O Trans means without electronic transmission or with manual transmission.

Simplify your 4.8, 5.3, 5.7 or 6.0L swap with a new Stand Alone LS Swap Wiring Harness from BP Automotive. Eliminates hours spent sorting through a used wiring harness or tracking down components to build your own harness.

Every BP harness is color coded to factory colors and includes labeled factory-style connectors, convoluted tubing, firewall grommet and heat wrap where needed. After making a few simple chassis connections, it's truly as easy as laying out the harness and plugging it in. Harnesses do not have provisions for EGR, A.I.R, EVAP or rear O2 sensors. Made in the USA.

PART	DESCRIPTION	APPLICATION	REQD	PRICE
34-0352	HARNES-LS1 SWAP "A"	5.7 W/4L60E	(1)	\$529.95
34-0353	HARNES-LS1 SWAP "A"	5.7 W/4L80E	(1)	\$529.95
34-0354	HARNES-LS1 SWAP "A"	5.7 W/O TRANS	(1)	\$499.95
34-0356	HARNES-VORTEC SWAP "A"	4.8-6.0 W/4L60E	(1)	\$529.95
34-0357	HARNES-VORTEC SWAP "A"	4.8-6.0 W/4L80E	(1)	\$529.95
34-0358	HARNES-VORTEC SWAP "A"	4.8-6.0 W/O TRANS	(1)	\$499.95

Note: "A" For models with drive by cable throttle body.

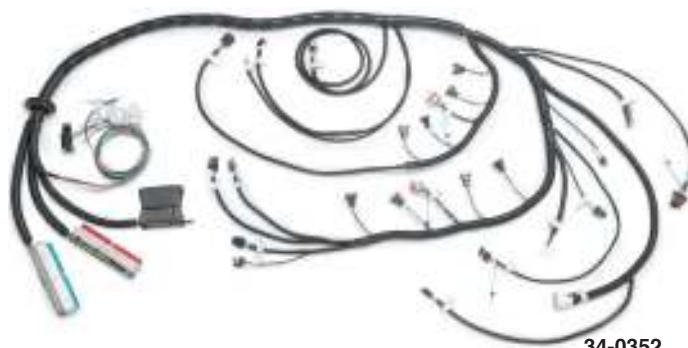

34-0352

LS1 Swap Harnesses are optimized for a 5.7 LS1 engine, with LS1 intake manifold and engine accessories.

Vortec Swap Harnesses are optimized for a 4.8-6.0 engine, with truck intake manifold and engine accessories.

Heater Hose Fittings, Carburetor Stud Kits and Pipe Plugs

These often overlooked items are always a good idea to have on hand when working on intake, carburetors, engine plumbing or vacuum accessories.

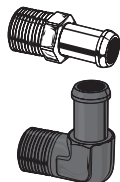

High-quality **Aluminum Heater Hose Fittings** are available in clear or black anodized finish with straight or 90 degree bends. The threaded NPT (National Pipe Thread) fitting ensures a leak-free seal and the single-barbed outlet allows proper hose connection.

PART	DESCRIPTION	1/2"NPT	5/8" BARB	PRICE
55-3750	STRAIGHT FITTING-CLEAR	1/2"NPT	5/8" BARB	\$10.95
55-3751	STRAIGHT FITTING-BLACK	1/2"NPT	5/8" BARB	\$10.95
55-3752	STRAIGHT FITTING-CLEAR	1/2"NPT	3/4" BARB	\$16.95
55-3753	STRAIGHT FITTING-BLACK	1/2"NPT	3/4" BARB	\$16.95
55-3754	90 DEGREE FITTING-CLEAR	1/2"NPT	5/8" BARB	\$19.95
55-3755	90 DEGREE FITTING-BLACK	1/2"NPT	5/8" BARB	\$19.95
55-3756	90 DEGREE FITTING-CLEAR	1/2"NPT	3/4" BARB	\$24.95
55-3757	90 DEGREE FITTING-BLACK	1/2"NPT	3/4" BARB	\$24.95

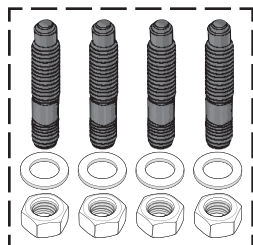

Carburetor Stud Kits feature 5/16" black bullet-nosed studs complete with nuts and washers in 1-1/2" to 2" lengths for added depth when using carburetor spacers or adapters. High strength Grade 8 steel studs allow the use of an engine lift plate for engine removal and installation.

PART	DESCRIPTION	5/16" X	1-1/2"	PRICE
55-3760	CARBURETOR STUD KIT	5/16" X	1-1/2"	\$9.95
55-3761	CARBURETOR STUD KIT	5/16" X	2"	\$9.95

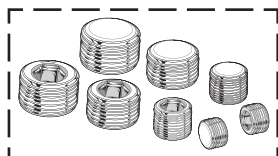

Steel Pipe Plug Fitting Sets are available in clear zinc or black finish featuring recessed Allen head fittings in 8 convenient sizes. Sets contain 8 NPT plugs in 1/8", 1/4", 3/8" and 1/2" sizes.

PART	DESCRIPTION	APPLICATION	PRICE
55-3762	PIPE PLUG SET-CLEAR	8 PIECE	\$13.95
55-3763	PIPE PLUG SET-BLACK	8 PIECE	\$13.95

Harmonic Balancer, Puller and Installer

1967-72 Chevy Truck, Blazer, Suburban

1967-72 GMC Truck, Jimmy, Suburban

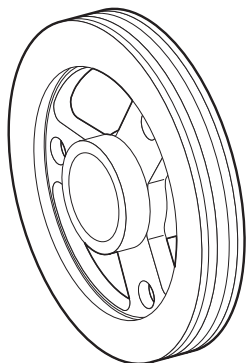

32-2160

PART	DESCRIPTION	250	APPLICATION	REQD	PRICE
32-2160	HARMONIC BALANCER	250	CHEVY GMC 67-72	(1)	\$89.95
32-2150	HARMONIC BALANCER 4BBL CARB	350	CHEVY GMC 69-72	(1)	\$89.95

Grommets and Plugs

1967-72 Chevy Truck, Blazer, Suburban

1967-72 GMC Truck, Jimmy, Suburban

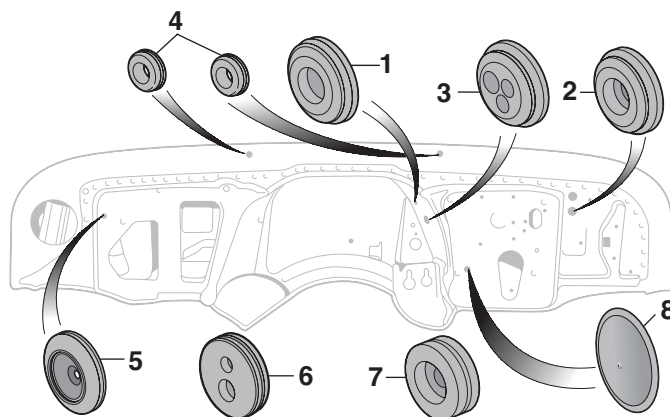

PART	ILL#	DESCRIPTION	APPLICATION	REQD	PRICE
30-1300	(1)	GROMMET-FIREWALL OIL PRESSURE LINE	CHEVY GMC 67-72	(1)	\$1.95
30-1301	(2)	GROMMET-FIREWALL SPEEDOMETER CABLE	CHEVY GMC 67-72	(1)	\$1.95
30-1302	(3)	GROMMET-FIREWALL WASHER HOSE-3 HOLE	CHEVY GMC 67-72	(1)	\$2.95
30-1303	(4)	GROMMET SET-WASHER HOSE-2PC COWL PANEL	CHEVY GMC 67-72	(1)	\$1.95
30-1306	(5)	GROMMET-FIREWALL EVAPORATOR CORE CABLE	CHEVY GMC 67-72	(1)	\$2.95
30-1304	(6)	GROMMET-A/C LINES THRU CORE SUPPORT	CHEVY GMC 67-72	(1)	\$2.95
30-1305	(7)	GROMMET-FUEL LINE THRU FLOOR	PICKUP 67-72	(1)	\$1.95
30-1911	(8)	PLUG-CLUTCH ROD "A"	CHEVY GMC 67-72	(1)	\$4.95

Note: "A" Original for 1967-70 models but can be used on 1971-72 models.

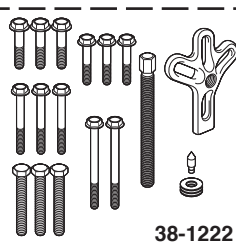

38-1222

Harmonic Balancer Puller

Removes harmonic balancer from engine without risk of damage. Four-slot, heavy-duty yoke handles any pulling job. Extra-long center screw is machined for use with included adaptor tip that centers puller on crankshaft for quick and damage-free removal. Includes five sets of hardened, flange-head bolts in standard and metric thread sizes for most engines. Order today!

PART	DESCRIPTION	APPLICATION	REQD	PRICE
38-1222	HARMONIC BALANCER PULLER	CHEVY GMC 67-72	(1)	\$19.95

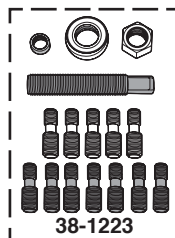

38-1223

Harmonic Balancer Installer

Threaded forcing screw uses a bearing to easily slide harmonic balancer into place. Includes five standard and seven metric threaded adaptors for use on a wide range of engines.

PART	DESCRIPTION	APPLICATION	REQD	PRICE
38-1223	HARMONIC BALANCER INSTALLER	CHEVY GMC 67-72	(1)	\$64.95

Ring Gear, Flexplate and Flywheel

1967-72 Chevy Truck, Blazer, Suburban
1967-72 GMC Truck, Jimmy, Suburban

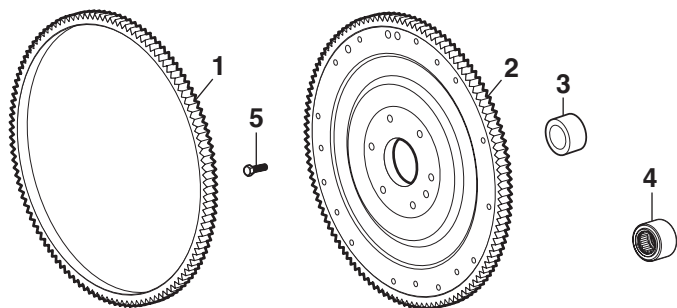

MT = Manual Transmission
AT = Automatic Transmission

PART	ILL#	DESCRIPTION	APPLICATION	REQD	PRICE
Ring Gear					
32-7799	(1)	RING GEAR	CHEVY GMC 67-72	(1)	\$19.95
Flywheel					
32-7800	(2)	FLYWHEEL MT	"A" 250 CHEVY GMC 67-72	(1)	\$99.95
32-7800		FLYWHEEL MT	283 CHEVY GMC 67	(1)	\$99.95
32-7800		FLYWHEEL MT	307 CHEVY GMC 68-72	(1)	\$99.95
32-7800		FLYWHEEL MT	327 CHEVY GMC 67-68	(1)	\$99.95
32-7800		FLYWHEEL MT	350 CHEVY GMC 69-72	(1)	\$99.95
32-7800		FLYWHEEL MT	396 CHEVY GMC 68-70	(1)	\$99.95
32-7800		FLYWHEEL MT	402 CHEVY GMC 70-72	(1)	\$99.95
32-6025	(3)	CLUTCH PILOT BUSHING	CHEVY GMC 67-72	(1)	\$1.95
32-6026	(4)	CLUTCH PILOT BEARING	CHEVY GMC 67-72	(1)	\$13.95
Flexplate					
32-7802		FLEXPLATE AT	TH350 250 CHEVY GMC 69-72	(1)	\$29.95
32-7801		FLEXPLATE AT	TH400 250 CHEVY GMC 68-70	(1)	\$34.95
32-7805		FLEXPLATE AT	TH400 292 CHEVY GMC 70	(1)	\$39.95
32-7801		FLEXPLATE AT	307 CHEVY GMC 68-69	(1)	\$34.95
32-7802		FLEXPLATE AT	307 CHEVY GMC 70-72	(1)	\$29.95
32-7801		FLEXPLATE AT	327 CHEVY GMC 68	(1)	\$34.95
32-7801		FLEXPLATE AT	350 CHEVY GMC 69-72	(1)	\$34.95
32-7801		FLEXPLATE AT	396 CHEVY GMC 68-70	(1)	\$34.95
32-7806		FLEXPLATE AT	402 CHEVY GMC 70-72	(1)	\$39.95
30-0375	(5)	BOLT-FLYWHEEL/FLEXPLATE	CHEVY GMC 67-72	(6)	\$.75

Note: "A" Fits models with 11" clutch.

Engine Mount Perches and Components

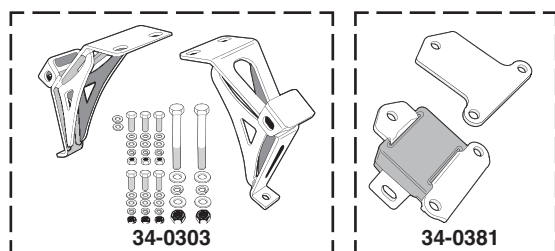

The Engine Mount Perch Set allows installation of a small block or big block Chevrolet engine into a truck originally equipped with a 6 cylinder. Engine mounts sold separately; see below.

PART	DESCRIPTION	APPLICATION	REQD	PRICE
34-0303	ENGINE MOUNT PERCHES SMALL BLOCK	CHEVY GMC 67-72	(1)	\$179.95
34-0304	ENGINE MOUNT PERCHES BIG BLOCK	CHEVY GMC 67-72	(1)	\$199.95
34-0316	RUBBER ENGINE MOUNT	V8 CHEVY GMC 67-72	(2)	\$6.95
34-0381	POLYURETHANE ENGINE MOUNT	V8 CHEVY GMC 67-72	(2)	\$42.95

Engine and Transmission Mounts

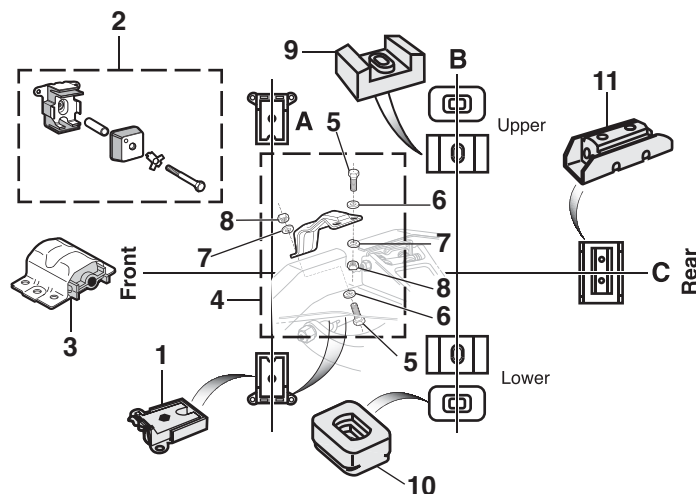

Automatic transmissions use A and C only.
Manual transmissions use all mounts.

PART	ILL#	DESCRIPTION	APPLICATION	REQD	PRICE
(A) Front Engine Mounts					
34-0324	(1)	MOUNT-FRONT 250 292	CHEVY GMC 67-72	(2)	\$14.95
34-0324		MOUNT-FRONT V8 283-350	CHEVY GMC 67-72	(2)	\$14.95
34-0329	(2)	MOUNT-FRONT 396 402	CHEVY GMC 67-71	(2)	\$79.95
34-0330	(3)	MOUNT-FRONT 396 402	CHEVY GMC 72	(2)	\$9.95
34-0338	(4)	FACTORY MOUNT PERCH SET-SBC	CHEVY GMC 67-72	(1)	\$99.95
34-0339		FACTORY MOUNT PERCH SET-BBC	CHEVY GMC 67-71	(1)	\$109.95
30-0233	(5)	BOLT	CHEVY GMC 67-72	(6)	\$.95
30-0708	(6)	FLAT WASHER	CHEVY GMC 67-72	(6)	\$.35
30-0628	(7)	LOCK WASHER	CHEVY GMC 67-72	(6)	\$.35
30-0838	(8)	NUT	CHEVY GMC 67-72	(6)	\$.40
(B) Rear Engine Mounts					
34-0320	(9)	MOUNT-UPPER 250 292	CHEVY GMC 67-72	(2)	\$8.95
34-0320		MOUNT-UPPER V8 283-350	CHEVY GMC 67-72	(2)	\$8.95
34-0320		MOUNT-UPPER 396 402	CHEVY GMC 68-72	(2)	\$8.95
34-0322	(10)	MOUNT-LOWER 250 292	CHEVY GMC 67-72	(2)	\$14.95
34-0322		MOUNT-LOWER V8 283-350	CHEVY GMC 67-72	(2)	\$14.95
34-0322		MOUNT-LOWER 396 402	CHEVY GMC 68-72	(2)	\$14.95
(C) Transmission Mounts					
34-0362	(11)	MOUNT W/O TH400 250 292	CHEVY GMC 67-72	(1)	\$8.95
34-0364		MOUNT W/TH400 292	CHEVY GMC 67-72	(1)	\$6.95
34-0362		MOUNT 283	CHEVY GMC 67	(1)	\$8.95
34-0362		MOUNT W/O TH400 307	CHEVY GMC 68-72	(1)	\$8.95
34-0364		MOUNT W/TH400 307	CHEVY GMC 68-72	(1)	\$6.95
34-0362		MOUNT W/O TH400 327	CHEVY GMC 67-68	(1)	\$8.95
34-0364		MOUNT W/TH400 327	CHEVY GMC 67-68	(1)	\$6.95
34-0362		MOUNT 350	CHEVY GMC 69-72	(1)	\$8.95
34-0362		MOUNT W/O TH400 396 402	CHEVY GMC 68-72	(1)	\$8.95
34-0364		MOUNT W/TH400 396 402	CHEVY GMC 68-72	(1)	\$6.95

Front Engine Mount Insert

Hyper-Flex performance polyurethane mounts insert into existing metal shells. Must reuse existing outer shells and drill out welds or rivets to separate for installation.

#34-0382 is 3 bolt style.



PART	DESCRIPTION	APPLICATION	REQD	PRICE
34-0382	FRONT ENG MOUNT INSERT	396 402 2WD 72	(2)	\$39.95

Oil Pan and Components

1967-72 Chevy Truck, Blazer, Suburban

1967-72 GMC Truck, Jimmy, Suburban

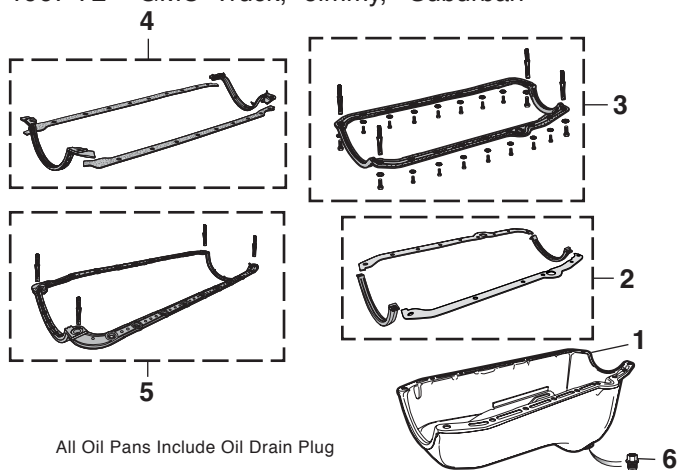

All Oil Pans Include Oil Drain Plug

PART	ILL#	DESCRIPTION	APPLICATION	REQD	PRICE
30-7406	(1)	OIL PAN	283	67 (1)	\$39.95
38-1900		OIL PAN-CHROME	283	67 (1)	\$49.95
30-4292	(2)	GASKET SET-4PC	283	67 (1)	\$10.95
30-4287	(3)	GASKET-1PC	283	67 (1)	\$34.95
30-7406	(1)	OIL PAN	307 327 350	67-72 (1)	\$39.95
38-1900		OIL PAN-CHROME	307 327 350	67-72 (1)	\$49.95
30-4292	(2)	GASKET SET-4PC	307 327 350	67-72 (1)	\$10.95
30-4287	(3)	GASKET-1PC	307 327 350	67-72 (1)	\$34.95
30-7416	(1)	OIL PAN	396 402	70-72 (1)	\$49.95
38-1906		OIL PAN-CHROME	396 402	70-72 (1)	\$59.95
30-4294	(4)	GASKET SET-4PC	396 402	70-72 (1)	\$13.95
30-4289	(5)	GASKET-1PC	396 402	70-72 (1)	\$42.95
32-3770	(6)	OIL PAN DRAIN PLUG-MAGNETIC	CHEVY GMC 67-72	(1)	\$4.95

Oil Pumps

1967-72 Chevy Truck, Blazer, Suburban

1967-72 GMC Truck, Jimmy, Suburban

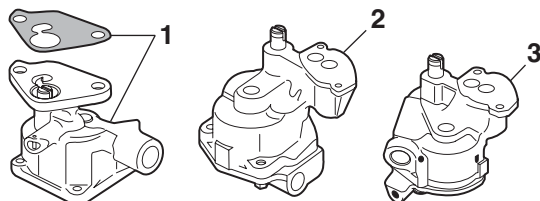

PART	ILL#	DESCRIPTION	APPLICATION	REQD	PRICE
30-7520	(1)	OIL PUMP	250 292 67-72	(1)	\$49.95
30-7522	(2)	OIL PUMP	283 THRU 350 67-72	(1)	\$39.95
30-7524	(3)	OIL PUMP	396 402 68-72	(1)	\$59.95

Oil Pump Priming Tool

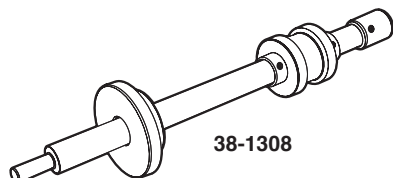

Before starting a new or rebuilt motor for the first time, it's critical to prime the lubricating system to prevent premature wear. Failure to pressurize the oil could result in a dry start that can cause camshaft, bearing and/or piston ring failure. An Oil Pump Priming Tool makes this process easy — just remove the distributor, insert the priming tool and turn it clockwise with a 3/8" drill. The tool has a machined aluminum collar that simulates the distributor and helps to eliminate damaging side loading of the oil pump drive while priming.

PART	DESCRIPTION	APPLICATION	REQD	PRICE
38-1308	OIL PUMP PRIMING TOOL	V8 CHEVY GMC 67-72	(1)	\$19.95

Oil Filler Caps

1967-72 Chevy Truck, Blazer, Suburban

1967-72 GMC Truck, Jimmy, Suburban

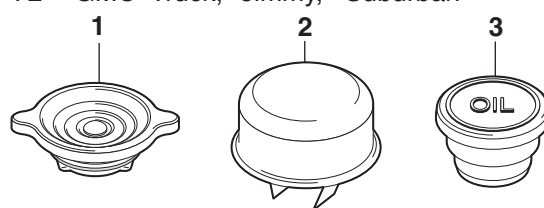

PART	ILL#	DESCRIPTION	APPLICATION	REQD	PRICE
30-4122	(1)	OIL FILLER CAP	250 292 CHEVY GMC 67-72	(1)	\$3.95
43-4350-C	(2)	OIL FILLER CAP	283 CHEVY GMC 67	(1)	\$4.95
30-4122		OIL FILLER CAP	307 327 CHEVY GMC 67-72	(1)	\$3.95
30-4122		OIL FILLER CAP	350 CHEVY GMC 69-70	(1)	\$3.95
30-4126	(3)	OIL FILLER CAP	350 CHEVY GMC 71-72	(1)	\$3.95
30-4122		OIL FILLER CAP	396 CHEVY GMC 68-70	(1)	\$3.95
30-4126		OIL FILLER CAP	402 CHEVY GMC 71-72	(1)	\$3.95

EZ Oil Drain Valve



EZ Oil Drain Valve allows quick oil changes with little to no mess. Compact design has no lever to catch on obstacles. Adaptors are not required and easily installs with socket or wrench. Aluminum crush washer (included) ensures tight, leak-free seal. Easy to locate orange top has a knurled surface for slip-free operation.

Simple operation; push in cap, twist to the right and drain. Once drained, push in and twist to left to close. Spring-tensioned, double o-ring seal guarantees a long, leak-free life.

PART	DESCRIPTION	APPLICATION	REQD	PRICE
32-3780	EZ OIL DRAIN VALVE	CHEVY GMC 67-72	(1)	\$19.95

Engine Dipstick with Guide Tube

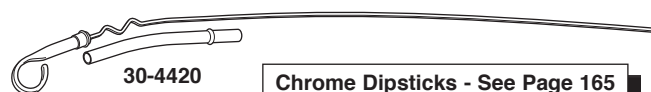

Chrome Dipsticks - See Page 165

PART	DESCRIPTION	APPLICATION	REQD	PRICE
30-4420	OIL DIPSTICK W/GUIDE TUBE V8	283 THRU 350 67-72	(1)	\$9.95

Oil Pan Snap-Ups

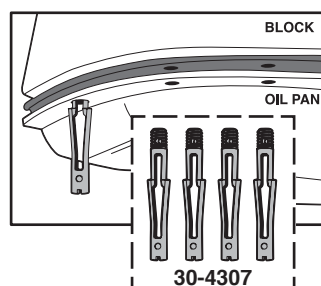

Oil Pan Snap-Ups hold the oil pan in position and line up the mounting holes, saving you the trouble of trying to get the bolt threads started to hold the pan up. It saves time and frustration by holding oil pan and gasket in place for quick and easy bolt installation.

PART	DESCRIPTION	APPLICATION	REQD	PRICE
30-4307	OIL PAN SNAP-UPS	CHEVY GMC 67-72	(1)	\$6.95

PCV Valves

1967-72 Chevy Truck, Blazer, Suburban
1967-72 GMC Truck, Jimmy, Suburban

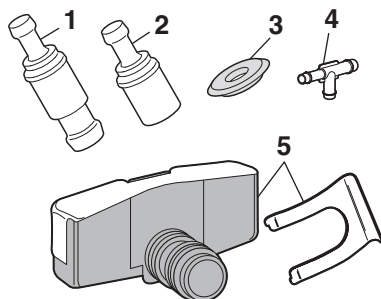

W/CA = Models with California Emissions

PART	ILL#	DESCRIPTION	APPLICATION	REQD	PRICE
30-5428	(1)	PCV VALVE W/CA	CHEVY GMC 67-72	(1)	\$2.95
30-5426	(2)	PCV VALVE	CHEVY GMC 68-70	(1)	\$1.95
30-5428	(1)	PCV VALVE	CHEVY GMC 71-72	(1)	\$2.95
30-5433	(1)	PCV VALVE	CHEVY GMC 67	(1)	\$4.95
30-5426	(2)	PCV VALVE	CHEVY GMC 68-72	(1)	\$1.95
30-5426	(2)	PCV VALVE	CHEVY GMC 68	(1)	\$1.95
30-5426	(2)	PCV VALVE	CHEVY GMC 69-72	(1)	\$1.95
30-5426	(2)	PCV VALVE	CHEVY GMC 68-72	(1)	\$1.95
30-1243	(3)	GROMMET-PCV	23/32"ID X 1" OD 67-72	(1)	\$3.95
30-1240		GROMMET-PCV	3/4"ID X 1-3/16"OD 67-72	(1)	\$3.95
30-1241		GROMMET-PCV	1"ID X 1-1/2" OD 67-72	(1)	\$3.25
30-1242		GROMMET-PCV	11/16"ID X 1-3/16"OD 67-72	(1)	\$2.95
32-3727	(4)	HOSE TEE	1/4" X 3/8" X 3/8" 67-72	(1)	\$3.95
30-5470	(5)	PCV BREATHER W/CLIP	CHEVY GMC 68-72	(1)	\$2.95

Vapor Canister Filter

1970-72 Chevy Truck, Blazer, Suburban
1970-72 GMC Truck, Jimmy, Suburban

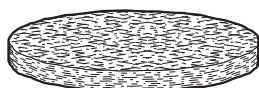

32-7647

PART	DESCRIPTION	APPLICATION	REQD	PRICE
32-7647	CANISTER FILTER 4.5" DIA	CHEVY GMC 70-72	(1)	\$2.95

Emission Control Check Valve

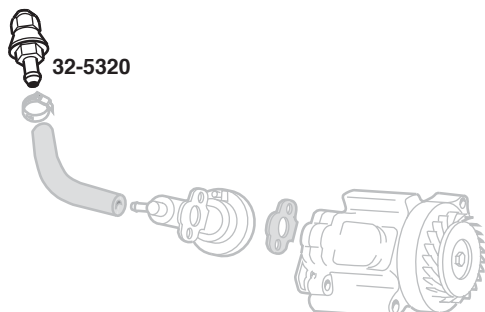

A.I.R = Air Injection Reactor

PART	DESCRIPTION	APPLICATION	REQD	PRICE
32-5320	CHECK VALVE-A.I.R. PUMP	CHEVY GMC 68-72	(1)	\$14.95

Exhaust Manifolds and Components

1967-72 Chevy Truck, Blazer, Suburban
1967-72 GMC Truck, Jimmy, Suburban



PART	DESCRIPTION	APPLICATION	REQD	PRICE
6 Cylinder Engine				
36-5952	EXHAUST MANIFOLD	250 292 CHEVY GMC 67-72	(1)	\$189.95
30-4230	MANIFOLD GASKET	250 292 CHEVY GMC 67-72	(1)	\$13.95
V8 Engine				
36-5958	EXHAUST MANIFOLD-LH	283 CHEVY GMC 67	(1)	\$139.95
36-5985	EXHAUST MANIFOLD-RH	283 CHEVY GMC 67	(1)	\$139.95
30-4234	MANIFOLD GASKET SET	283 CHEVY GMC 67	(1)	\$7.95
36-5958	EXHAUST MANIFOLD-LH	307 CHEVY GMC 68	(1)	\$139.95
36-5987	EXHAUST MANIFOLD-RH	307 CHEVY GMC 68	(1)	\$139.95
36-5986	EXHAUST MANIFOLD-LH	307 2WD 69-72	(1)	\$139.95
36-5987	EXHAUST MANIFOLD-RH	307 2WD 69-72	(1)	\$139.95
36-5985	EXHAUST MANIFOLD-LH/RH	307 4WD 69-72	(2)	\$139.95
30-4234	MANIFOLD GASKET SET	307 CHEVY GMC 68-72	(1)	\$7.95
36-5958	EXHAUST MANIFOLD-LH	327 CHEVY GMC 67-68	(1)	\$139.95
36-5985	EXHAUST MANIFOLD-RH	327 CHEVY GMC 67-68	(1)	\$139.95
30-4234	MANIFOLD GASKET SET	327 CHEVY GMC 67-68	(1)	\$7.95
36-5986	EXHAUST MANIFOLD-LH	350 2WD 69-72	(1)	\$139.95
36-5987	EXHAUST MANIFOLD-RH	350 2WD 69-72	(1)	\$139.95
36-5985	EXHAUST MANIFOLD-LH/RH	350 4WD 69-72	(2)	\$139.95
30-4234	MANIFOLD GASKET SET	350 CHEVY GMC 69-72	(1)	\$7.95
36-5955	EXHAUST MANIFOLD-RH	396 CHEVY GMC 68-70	(1)	\$149.95
30-4238	MANIFOLD GASKET SET	396 CHEVY GMC 68-70	(1)	\$11.95
36-5955	EXHAUST MANIFOLD-RH	402 CHEVY GMC 71-72	(1)	\$149.95
30-4238	MANIFOLD GASKET SET	402 CHEVY GMC 71-72	(1)	\$11.95

Manifold Vacuum Fittings and Plugs

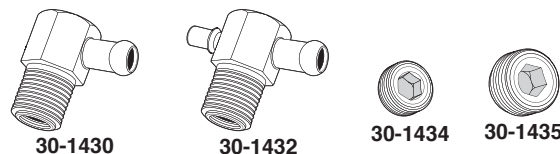

Manifold Vacuum Fittings are used to connect to engine vacuum operated components such as power brake booster, transmission modulator, vacuum advance, HVAC components, etc. These are often overlooked or broken during attempted transfer when swapping engines or intake manifolds. Manifold Vacuum Fittings are available in a 90° or T-style fitting. The 90° fitting has a single 3/8" vacuum port and the T-style fitting has a 3/8" and 1/4" vacuum port. Both styles are available in zinc-plated steel or chrome-plated aluminum.

For those simply needing to plug the vacuum port in the intake manifold, order part #30-1434. To plug the water ports in the intake manifold or water pump, order part #30-1435.

PART	DESCRIPTION	APPLICATION	REQD	PRICE
30-1430	90 DEGREE FITTING-ZINC	(AR)		\$8.95
30-1431	90 DEGREE FITTING-CHROME	(AR)		\$10.95
30-1432	T-FITTING-ZINC	(AR)		\$8.95
30-1433	T-FITTING-CHROME	(AR)		\$10.95
30-1434	PLUG-VACUUM PORT	(AR)		\$9.95
30-1435	PLUG-WATER PORT	(AR)		\$9.95

Engine Gaskets

1967-72 Chevy Truck, Blazer, Suburban

1967-72 GMC Truck, Jimmy, Suburban

Actual gaskets may vary in appearance from illustration, depending on your truck's model.

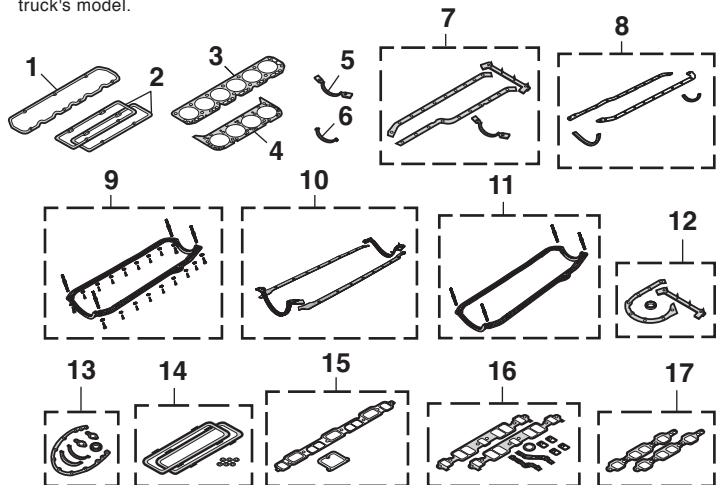

PART	ILL#	DESCRIPTION	APPLICATION	REQD	PRICE
30-4240	(1)	VALVE COVER GASKET	250 292	67-72 (1)	\$8.95
30-4242	(2)	VALVE COVER GASKET SET	V8 283-350	67-72 (1)	\$9.95
30-4244		VALVE COVER GASKET SET	396 402	68-72 (1)	\$9.95
30-4250	(3)	HEAD GASKET	250 292	67-72 (1)	\$19.95
30-4252	(4)	HEAD GASKET	V8 283-350	67-72 (2)	\$19.95
30-4254		HEAD GASKET	396 402	68-72 (2)	\$21.95
30-4260	(5)	REAR MAIN SEAL	250 292	67 (1)	\$10.95
30-4262	(6)	REAR MAIN SEAL	250 292	68-72 (1)	\$9.95
30-4262		REAR MAIN SEAL	V8 283-350	67-72 (1)	\$9.95
30-4290	(7)	OIL PAN GASKET SET-4PC	250 292	67-72 (1)	\$10.95
30-4292	(8)	OIL PAN GASKET SET-4PC	V8 283-350	67-72 (1)	\$10.95
30-4287	(9)	OIL PAN GASKET-1PC	V8 283-350	67-72 (1)	\$34.95
30-4294	(10)	OIL PAN GASKET SET-4PC	396 402	68-72 (1)	\$13.95
30-4289	(11)	OIL PAN GASKET-1PC	396 402	68-72 (1)	\$42.95
30-4310	(12)	TIMING COVER GASKET SET	250 292	67-72 (1)	\$14.95
30-4313	(13)	TIMING COVER GASKET SET	V8 283-350	67-72 (1)	\$10.95
30-4316		TIMING COVER GASKET SET	396 402	68-72 (1)	\$14.95
30-4318	(14)	PUSHROD COVER GASKET	250	67-72 (1)	\$9.95
30-4319		PUSHROD COVER GASKET	292	67-72 (1)	\$8.95
30-4230	(15)	MANIFOLD GASKET SET-INT/EXH	250 292	67-72 (1)	\$13.95
30-4232	(16)	MANIFOLD GASKET-INTAKE	V8 283-350	67-72 (1)	\$12.95
30-4234	(17)	MANIFOLD GASKET-EXHAUST	V8 283-350	67-72 (1)	\$7.95
30-4238		MANIFOLD GASKET-EXHAUST	396 402	68-72 (1)	\$11.95

Air Filter

1967-72 Chevy Truck, Blazer, Suburban

1967-72 GMC Truck, Jimmy, Suburban

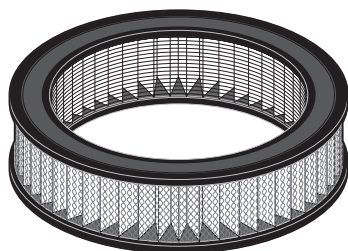

Dirty air filters can result in a rich mixture of fuel and air, thus, wasting expensive gasoline. This can result in a power loss and rough idle, decreasing gas mileage.

PART	DESCRIPTION	APPLICATION	REQD	PRICE
32-3232	AIR FILTER	250 67-72	(1)	\$6.95
32-3237	AIR FILTER	292 67	(1)	\$12.95
32-3230	AIR FILTER	292 68-70	(1)	\$6.95
32-3237	AIR FILTER	283 67	(1)	\$12.95
32-3232	AIR FILTER	307 68-69	(1)	\$6.95
32-3230	AIR FILTER	307 70-72	(1)	\$6.95
32-3237	AIR FILTER	327 67	(1)	\$12.95
32-3235	AIR FILTER	327 350 396 402	68-72 (1)	\$7.95

Spin-On Oil Filter Adaptor



Convert GM small block V8 engines that came with a canister-style oil filter to a spin-on oil filter. Adaptor makes oil filter changes cleaner, easier and faster. Depending on clearance, use short spin-on oil filter, #32-3135, or long spin-on oil filter, #32-3141. Oil filter not included with adaptor.

PART	DESCRIPTION	APPLICATION	REQD	PRICE
32-3152	SPIN-ON OIL FILTER ADAPTOR	283 327	67 (1)	\$26.95
32-3135	SPIN-ON FILTER-3" TALL	283 327	67 (1)	\$3.95
32-3141	SPIN-ON FILTER-5" TALL	283 327	67 (1)	\$4.95

Fuel Filter

1967-72 Chevy Truck, Blazer, Suburban

1967-72 GMC Truck, Jimmy, Suburban

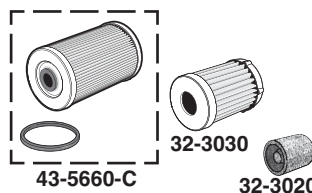

Fuel filters prevent dirt and moisture from entering the carburetor and blocking the tiny passages that could most hinder an engine's performance. A clogged fuel filter will cause the same problems as a faulty fuel pump: starting problems, stalling, backfiring and rough idling.

PART	DESCRIPTION	APPLICATION	REQD	PRICE
Canister Type				
43-5660-C	FUEL FILTER-PAPER	292	67-68 (1)	\$3.95
43-5660-C	FUEL FILTER-PAPER	283	67 (1)	\$3.95
43-5660-C	FUEL FILTER-PAPER	327	67-68 (1)	\$3.95
Carburetor Type				
32-3030	FUEL FILTER-PAPER	250	67-72 (1)	\$1.95
32-3030	FUEL FILTER-PAPER	292	69-72 (1)	\$1.95
32-3020	FUEL FILTER-ROCK	307	68-72 (1)	\$2.95
32-3030	FUEL FILTER-PAPER	350 396 402	68-72 (1)	\$1.95

Oil Filter

1967-72 Chevy Truck, Blazer, Suburban

1967-72 GMC Truck, Jimmy, Suburban

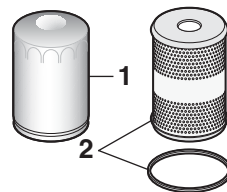

A good oil filter will trap up to 90% of damaging dirt particles. It is recommended to change the oil and oil filter every 3,000 miles. If the oil filter is not changed at recommended intervals it could become clogged, allowing unfiltered oil to circulate throughout the engine, leading to expensive repairs. The cleaner the oil is, the cooler the engine will run.

PART	ILL#	DESCRIPTION	APPLICATION	REQD	PRICE
32-3141	(1)	SPIN-ON OIL FILTER	250	67 (1)	\$4.95
32-3135		SPIN-ON OIL FILTER	250	68-72 (1)	\$3.95
32-3135		SPIN-ON OIL FILTER	292	67-72 (1)	\$3.95
32-3141		SPIN-ON OIL FILTER	307 350	70-72 (1)	\$4.95
32-3135		SPIN-ON OIL FILTER	396	68 (1)	\$3.95
32-3141		SPIN-ON OIL FILTER	396	69-70 (1)	\$4.95
32-3141		SPIN-ON OIL FILTER	402	70-72 (1)	\$4.95
32-3120	(2)	FILTER CARTRIDGE	283 307 327 350	67-69 (1)	\$10.95

Serpentine Drive Systems



LS-Series Engines

Fits LS-1,2,3 and 6 Engines; 4.8,5,3 and 6.0 Truck Engines



38-1779



38-1778

Kits include:

- 140 amp, 1 wire alternator
- Aluminum water pump with natural finish
- Sanden "peanut" style A/C compressor
- Type II (remote reservoir) power steering pump
- Power steering reservoir, bracket and mounting hardware
- Serpentine belt and tensioner
- Fluidampr® harmonic balancer
- Finished matched accessory brackets, pulleys and tensioner cover
- Stainless steel hardware
- Fully illustrated step-by-step instructions

PART	DESCRIPTION	APPLICATION	REQD	PRICE
38-1779	SERPENTINE DRIVE SYSTEM-POLISHED	CHEVY GMC 67-72	(1)	\$2399.95
38-1778	SERPENTINE DRIVE SYSTEM-BLACK	CHEVY GMC 67-72	(1)	\$2499.95

Serpentine Drive Systems are the cleanest and easiest way to mount accessories to your engine. Compact aluminum design offers improved clearance allowing for numerous cylinder head and intake manifold configurations. Made in the USA.

Available in Polished or Black Anodized Aluminum

Small Block and Big Block Engines



Polished - Models with A/C



Black - Models without A/C

Kits include:

- 140 amp, 1 wire alternator
- Reverse rotation (short) water pump with natural finish
- Sanden "peanut" style A/C compressor (where applicable)
- Type II (remote reservoir) power steering pump
- Power steering reservoir, bracket and mounting hardware
- Serpentine belt and tensioner
- Finished matched accessory brackets, pulleys and tensioner cover
- Stainless steel hardware
- Fully illustrated step-by-step instructions

PART	DESCRIPTION	APPLICATION	REQD	PRICE
Small Block Models without A/C				
38-1773	DRIVE SYSTEM-POLISHED	W/O AC SBC V8	67-72 (1)	\$1999.95
38-1771	DRIVE SYSTEM-BLACK	W/O AC SBC V8	67-72 (1)	\$2099.95
Small Block Models with A/C				
38-1774	DRIVE SYSTEM-POLISHED	W/AC SBC V8	67-72 (1)	\$2199.95
38-1772	DRIVE SYSTEM-BLACK	W/AC SBC V8	67-72 (1)	\$2299.95
Big Block Models with A/C				
38-1777	DRIVE SYSTEM-POLISHED	W/AC 396-454	67-72 (1)	\$2199.95
38-1776	DRIVE SYSTEM-BLACK	W/AC 396-454	67-72 (1)	\$2299.95

Power Steering Hose Components

Designed for use with serpentine drive systems, the Power Steering Hose Kit includes all components necessary to plumb a remote reservoir power steering system. Power steering gear adaptor fitting set for inverted flare and o-ring style steering gears are sold separately, see below.

Kit includes supply and return fittings for remote reservoir, 3' of #10 AN braided stainless steel hose for supply line to pump, two 3' pieces of #6 AN braided stainless steel hose for pressure and return lines and six hose end fittings.

#38-1788 P/S Pump Flow Control Valve is for use with power rack and pinion steering systems.

PART	DESCRIPTION	APPLICATION	REQD	PRICE
38-1769	P/S HOSE KIT SERPENTINE DRIVE		(1)	\$199.95
38-1767	P/S GEAR ADAPTOR FITTING SET	INVERTED	(1)	\$15.95
38-1768	P/S GEAR ADAPTOR FITTING SET	O-RING	(1)	\$15.95
38-1788	P/S PUMP FLOW CONTROL VALVE		(1)	\$19.95



38-1767

38-1768

38-1769

38-1788

Core Support Filler Panel Set



Core Support Filler Panel Set fills the gap between the grille and core support directing more air flow through the radiator rather than over it which helps improve cooling. Panels are constructed of anodized aircraft grade aluminum to ensure no fading or corrosion and are CNC cut for a precision fit. Simple bolt-in installation using existing hardware. Instructions included. Available in polished and black finishes with or without officially licensed logo.

**Core Support Filler Sets
will not fit models with
factory air conditioning.**



Before



38-7814



38-7824

PART	DESCRIPTION	APPLICATION	REQD	PRICE
With Logo				
38-7819	CORE SUPPORT FILLER SET-BLACK	CHEVY	67-68 (1)	\$179.95
38-7824	CORE SUPPORT FILLER SET-POLISHED	CHEVY	69-72 (1)	\$199.95
38-7825	CORE SUPPORT FILLER SET-BLACK	CHEVY	69-72 (1)	\$179.95
Without Logo				
38-7812	CORE SUPPORT FILLER SET-POLISHED	CHEVY GMC	67-68 (1)	\$169.95
38-7814	CORE SUPPORT FILLER SET-BLACK	CHEVY GMC	67-68 (1)	\$149.95
38-7815	CORE SUPPORT FILLER SET-POLISHED	CHEVY GMC	69-72 (1)	\$169.95
38-7817	CORE SUPPORT FILLER SET-BLACK	CHEVY GMC	69-72 (1)	\$149.95
With Holes				
38-7877	CORE SUPPORT FILLER SET-ANODIZED	CHEVY GMC	67-68 (1)	\$179.95
38-7878	CORE SUPPORT FILLER SET-ANODIZED	CHEVY GMC	69-72 (1)	\$179.95

Stainless Steel Coolant Overflow Kit



Stainless Steel Coolant Overflow Kit works in place of any existing coolant overflow system or can be added to vehicles not originally equipped with a coolant overflow tank. Tank holds over 1 quart of coolant and measures 3 inches wide by 16 inches tall. Kit includes stainless steel coolant overflow tank, stainless steel twist-on style cap, mounting brackets and hardware.

PART	DESCRIPTION	PRICE
36-4087	COOLANT OVERFLOW KIT-SS	\$44.95
32-1941	OVERFLOW HOSE 4FT	\$5.95
30-3410	HOSE CLAMP	\$.95

Radiator Cover



38-1895

PART	DESCRIPTION	APPLICATION	REQD	PRICE
38-1895	RADIATOR COVER-STAINLESS STEEL	CHEVY GMC	67-72 (1)	\$39.95
38-1896	RADIATOR COVER-PAINTABLE "A"	CHEVY GMC	67-72 (1)	\$19.95

Note: "A" Features an EDP black primer for a perfect finish.

Polished Aluminum Master Cylinder



37-8453



37-8400

Upgrade a stock master cylinder to a show-quality Polished Aluminum Master Cylinder that integrates the master cylinder, proportioning valve and metering valve all in one component that performs as good as it looks. This master cylinder has a 1-1/8" bore and is best suited for power brake applications. Brake Bleeding Syringe is available to make the installation of this Master Cylinder easier.

PART	DESCRIPTION	REQD	PRICE
37-8453	ALUMINUM MASTER CYLINDER	(1)	\$219.95
37-8400	BRAKE BLEEDING SYRINGE CURVED	(1)	\$5.95

Chrome Ignition Wire Loom and Carb Return Spring Bracket

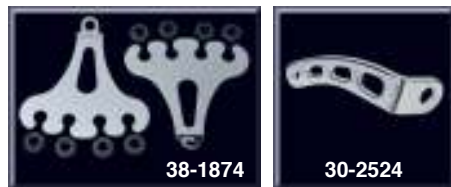

PART	DESCRIPTION	PRICE
38-1874	IGNITION WIRE LOOM SET 4 HOLE 3-3/4" TALL	\$6.95
30-2524	CARB RETURN SPRING BRACKET	\$5.95

Chrome Engine Sideplate Set



PART	DESCRIPTION	PRICE
38-1881	ENGINE SIDEPLATE SET 250	\$14.95

Chrome and Clear Fuel Filter



Visually inspect the condition of your fuel and filter element. Durable chrome plated. For carb systems only.

PART	DESCRIPTION	PRICE
38-1886	FUEL FILTER-3/8" FUEL LINE	\$9.95
38-1887	FUEL FILTER-5/16" FUEL LINE	\$9.95
38-1888	REPLACEMENT FILTER	\$3.95

Chrome Brackets



PART	DESCRIPTION	PRICE
38-1871	ALTERNATOR TOP BRACKET 283-350 67-68	\$19.95

These chrome brackets are for mounting an alternator on models with headers.

36-6019	ADJUSTMENT BRACKET-UNIV	\$9.95
36-6027	MOUNTING BRACKET	\$9.95
36-6028	MOUNT BRACKET-LH	\$9.95

Chrome Coil Bracket and Chrome Distributor Clamp



PART	DESCRIPTION	PRICE
38-1958	COIL BRACKET 67-72	\$4.95
38-1873	DISTRIBUTOR CLAMP - V8	\$3.95

Chrome Fuel Pump Block Off Plate and Gasket



PART	DESCRIPTION	PRICE
38-1885	BLOCKOFF PLATE SMALL BLOCK	\$3.95
38-1884	BLOCKOFF PLATE BIG BLOCK	\$2.95

Chrome Air Cleaners



To determine the size of filter you need, measure the outside diameter of the carburetor neck where the filter mounts. 5-1/8" filters fit most popular 4BBL carbs including OE, Edelbrock and Holley. Smaller filters fit 1BBL and 2BBL carbs. Check yours before ordering.

Not legal for sale or use on pollution controlled vehicles.

PART	DESCRIPTION	PRICE
For 5-1/8" Carb Mount		
38-1818	AIR CLEANER 14" X 3"	\$23.95
38-1960	ELEMENT 3" TALL	\$8.95
38-1820	AIR CLEANER 10" X 2-1/8"	\$19.95
38-1962	ELEMENT 2-1/8" TALL	\$5.95
38-1977	TRI-FLOW 14" X 3"	\$29.95
38-1963	ELEMENT 3" TALL	\$8.95
38-1976	HIGH FLOW 12" X 2-1/2"	\$19.95
	W/WASHABLE FOAM ELEMENT	
For 2-5/8" Carb Mount		
48-2066-C	LOUVERED 4-5/8" X 2-3/4"	\$8.95
43-5599-C	ELEMENT 2" TALL	\$4.95
38-1973	AIR CLEANER 4" X 2-3/4"	\$14.95
43-5599-C	ELEMENT 2" TALL	\$4.95
Air Cleaner Accessories		
38-1808	ADAPTOR 5-1/8" TO 3-1/16"	\$3.95
38-1819	AIR CLEANER NUT-CHROME	\$1.95
38-1842	AIR CLEANER STUD & NUT 4"	\$1.95

Polished Aluminum Swivel Neck Water Outlets

Includes socket head bolts and o-ring seal for superior leak protection.



Swivel Neck Water Outlets are available with three different neck angles and swivel a full 360 degrees to meet virtually any configuration requirement. Made from polished aluminum for great looks.

PART	DESCRIPTION	PRICE
38-1965	SWIVEL OUTLET 15 DEGREE	\$19.95
38-1966	SWIVEL OUTLET 45 DEGREE	\$19.95
38-1967	SWIVEL OUTLET 90 DEGREE	\$19.95
38-1979	O-RING-OUTLET	\$9.95



High Amp Alternators ... More Amperage for Today's Modern Accessories

Alternator Conversion Harness is an easy, plug-in conversion, to use for a higher output, internally regulated alternator in place of an existing externally regulated alternator. Includes detailed step-by-step instructions.

PART	DESCRIPTION	APPLICATION	REQD	PRICE
36-2725	CHROME ALTERNATOR-100AMP 6&8 CYL	CHEVY GMC 67-72	(1)	\$169.95
36-2728	CHROME ALTERNATOR-140AMP 6&8 CYL	CHEVY GMC 67-72	(1)	\$279.95
36-2743	ALTERNATOR CONVERSION HARNESS	CHEVY GMC 67-72	(1)	\$19.95

More amperage is needed to run today's modern accessories. High amp internally regulated alternators will give your truck the charging power it needs.

Features include high output with excellent idle performance; hand-wound, custom-designed stators; gold-plated battery post for better electrical connections; and "Proof of Performance" tag.



Finned Aluminum Valve Cover Set



Quality die cast aluminum replicas of the popular finned valve covers from the '60s and '70s for a cool, nostalgic look. Includes gaskets, baffles, hardware and two 1" ID. 1-1/4" OD grommets.

Polished breather cap perfectly complements finned valve covers.

PART	DESCRIPTION	APPLICATION	REQD	PRICE
39-1822	ALUMINUM VALVE COVER SET	283-350 67-72	(1)	\$99.95
30-4242	VALVE COVER GASKET SET	283-350 67-72	(1)	\$9.95
39-1823	BREATHER CAP-FINNED	283-350 67-72	(1)	\$54.95

Billet Aluminum Wire Loom Set



Billet Aluminum Wire Loom Set organizes and protects your spark plug wires. Available in smooth or ball-milled finish and fit spark plug wire sizes from 7mm to 9.5mm. Mounts with existing valve cover bolts and rests above factory exhaust manifolds or headers. May not clear some factory exhaust manifolds. A 3/4" clearance is required between the top of exhaust manifold or header and the bottom of the valve cover. Check yours before ordering.

PART	DESCRIPTION	APPLICATION	REQD	PRICE
Polished				
38-1781	WIRE LOOM SET-SMOOTH	V8	67-72 (1)	\$49.95
38-1782	WIRE LOOM SET-BALL MILLED	V8	67-72 (1)	\$49.95
Black				
38-1783	WIRE LOOM SET-BALL MILLED	V8	67-72 (1)	\$89.95

Chrome Valve Covers and Components



Chrome Oil Pan

Oil Pan Snap-Ups - See Page 158

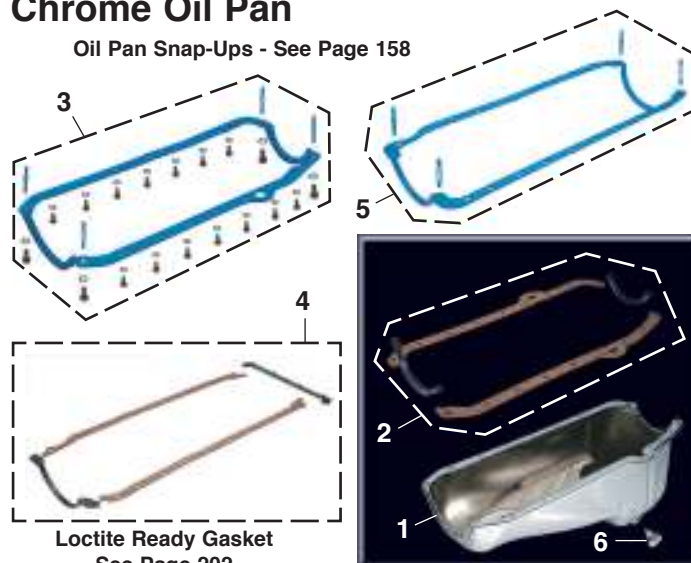

Loctite Ready Gasket
See Page 202

PART	ILL#	DESCRIPTION	APPLICATION	REQD	PRICE
38-1900	(1)	OIL PAN-CHROME	283	67 (1)	\$49.95
30-4292	(2)	GASKET SET-4PC	283	67 (1)	\$10.95
30-4287	(3)	GASKET-1PC	283	67 (1)	\$34.95
38-1900	(1)	OIL PAN-CHROME	307-350	67-72 (1)	\$49.95
30-4292	(2)	GASKET SET-4PC	307-350	67-72 (1)	\$10.95
30-4287	(3)	GASKET-1PC	307-350	67-72 (1)	\$34.95
38-1906	(1)	OIL PAN-CHROME	396 402	70-72 (1)	\$59.95
30-4294	(4)	GASKET SET-4PC	396 402	70-72 (1)	\$13.95
30-4289	(5)	GASKET-1PC	396 402	70-72 (1)	\$42.95
32-3770	(6)	OIL PAN DRAIN PLUG-MAGNETIC CHEVY GMC	67-72	(1)	\$4.95

Chrome Breather and Oil Cap for Original Valve Covers



PART	DESCRIPTION	APPLICATION	REQD	PRICE
38-1849	CHROME BREATH-ER-PUSH IN	V8	67 (1)	\$3.95
38-1852	CHROME OIL CAP TWIST ON	6CYL-V8	68-72 (1)	\$4.95

PART	DESCRIPTION	APPLICATION	REQD	PRICE
Valve Covers				
38-1825	CHROME VALVE COVER W/PLUG	250 292	67-72 (1)	\$32.95
30-4240	VALVE COVER GASKET	250 292	67-72 (1)	\$8.95
38-1823	CHROME VALVE COVER SET	283 307	327 350 67-72 (1)	\$29.95
30-4242	VALVE COVER GASKET SET	283 307	327 350 67-72 (1)	\$9.95
38-1824	CHROME VALVE COVER SET	396 402	68-72 (1)	\$29.95
30-4244	VALVE COVER GASKET SET	396 402	68-72 (1)	\$9.95
Chrome Valve Cover Accessories				
30-2523	CHROME OIL CAP-PLAIN PUSH IN	1-1/4" OD		\$4.95
38-1814	CHROME OIL CAP-"OIL" PUSH IN	1-1/4" OD		\$4.95
38-1802	BREATH-ER W/GROMMET	3/4" OD		\$6.95
38-1799	BREATH-ER W/TUBE & GROMMET	1" OD		\$5.95
30-2521	GROMMET-BREATH-ER/PCV	3/4" ID	1-1/4" OD	\$1.95
30-2520	GROMMET-BREATH-ER	1" ID	1-1/4" OD	\$1.95
30-2522	GROMMET SET INCLUDES 30-2521 & 30-2520			\$2.25
30-2510	CHROME WINGNUT HOLD DOWN SET-4PC	5" TALL		\$9.95
30-2514	CHROME T-BAR HOLD DOWN SET-4PC	4-1/4" TALL		\$9.95
30-2512	CHROME T-BAR HOLD DOWN SET-4PC	5-3/8" TALL		\$9.95
30-2518	CHROME MINI TAB SET-4PC	283-350 1-1/2"		\$3.95
30-2516	CHROME SPREADER BAR SET-4PC	283-350 4-1/2"		\$8.95
30-2517	CHROME SPREADER BAR SET-7PC	396 402 4-1/2"		\$9.95

Chrome Flexplate Cover



PART	DESCRIPTION	PRICE
38-1794	FLEXPLATE DUST COVER 69-72 W/TURBO HYDRAMATIC TRANS	\$39.95

Chrome Master Cylinder Covers



PART	DESCRIPTION	PRICE
38-1925	CYL COVER CHEVY GMC 67-70	\$9.95
38-1927	CYL COVER-PWR 1/2TON 71-72	\$7.95
38-1927	CYL COVER 3/4TON 71-72	\$7.95

Chrome Power Steering Reservoir Cap Cover



PART	DESCRIPTION	REQD	PRICE
38-1859	CAP COVER	67-72 (1)	\$4.95

Chrome Radiator Cap



PART	DESCRIPTION	PRICE
38-1968	RADIATOR CAP 16LB	\$19.95

Chrome Water Outlets and O-Ring



PART	DESCRIPTION	PRICE
38-1870	WATER OUTLET 283 67-68	\$12.95
38-1844	WATER OUTLET 327 67-68	\$12.95
38-1870	WATER OUTLET V8 69-72	\$12.95
38-1978	O-RING-OUTLET	\$1.25

Chrome Oil Filter Cover

Installs in seconds; simply slip it over your oil filter and secure it with the set screw on the cover. Fits most oil filters. Be sure to measure your oil filter before ordering. Because of some filter locations, it may be difficult to slip this over an installed oil filter; be sure to check for clearance before ordering.



PART	DESCRIPTION	PRICE
38-1878	CHROME OIL FILTER COVER 4-1/4"H X 3-11/16"W	\$6.95

Chrome Differential Cover and Chrome Differential Bolt Set



PART	DESCRIPTION	PRICE
38-1809	FRT W/DANA44 10 BOLT 67-72	\$19.95
30-4390	COVER GASKET 67-72	\$3.95
38-1806	REAR W/CORP 12 BOLT 67-72	\$19.95
30-4354	COVER GASKET 67-72	\$5.95
48-2019-C	REAR W/DANA60 10BOLT 67-72	\$22.95
40-4022-C	COVER GASKET 67-72	\$5.95
30-2543	CHROME DIFF BOLT SET 67-72	\$7.95



Chrome Timing Cover Kits and Timing Tabs



PART	DESCRIPTION	APPLICATION	REQD	PRICE
38-1897	TIMING COVER KIT	283 307 327 350	67-72 (1)	\$17.95
38-1883	TIMING TAB	W/6-3/4" DIAMETER	67-72 (1)	\$4.95
38-1864	TIMING TAB	W/8" DIAMETER	67-72 (1)	\$2.95
38-1898	TIMING COVER KIT	396 402	70-72 (1)	\$19.95

Timing Cover Kits Include Gaskets and Hardware

Chrome Transmission Pans



Transmission and Engine Dipsticks



PART	DESCRIPTION	PRICE
38-1828	TRANS DIPSTICK-27" TH350	\$11.95
38-1829	TRANS DIPSTICK-24" TH400	\$11.95
38-1908	TRANS DIPSTICK TH700R4	\$39.95
38-1826	TRANS DIPSTICK POWERGLIDE	\$10.95



PART	DESCRIPTION	PRICE
38-1803	ENGINE DIPSTICK 283-350	\$6.95
38-1827	ENGINE DIPSTICK 396-402	\$5.95

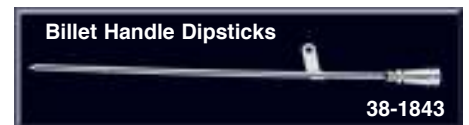

PART	DESCRIPTION	PRICE
38-1839	ENGINE DIPSTICK 283-350	\$14.95
38-1843	ENGINE DIPSTICK 396-402	\$14.95

Oil Pan Snap-Ups See Page 158

PART	DESCRIPTION	PRICE
38-1915	PAN-FINNED PWRGLIDE 67-71	\$19.95
38-1910	PAN-FINNED TH400	\$19.95
38-1911	PAN-FINNED-3" DEEP TH400	\$29.95
38-1912	PAN-FINNED TH350	\$19.95
38-1913	PAN-FINNED-3" DEEP TH350	\$24.95

Complete Inline 6 Cylinder Single Bolt-On Exhaust Systems

1967-72 Chevy & GMC Truck

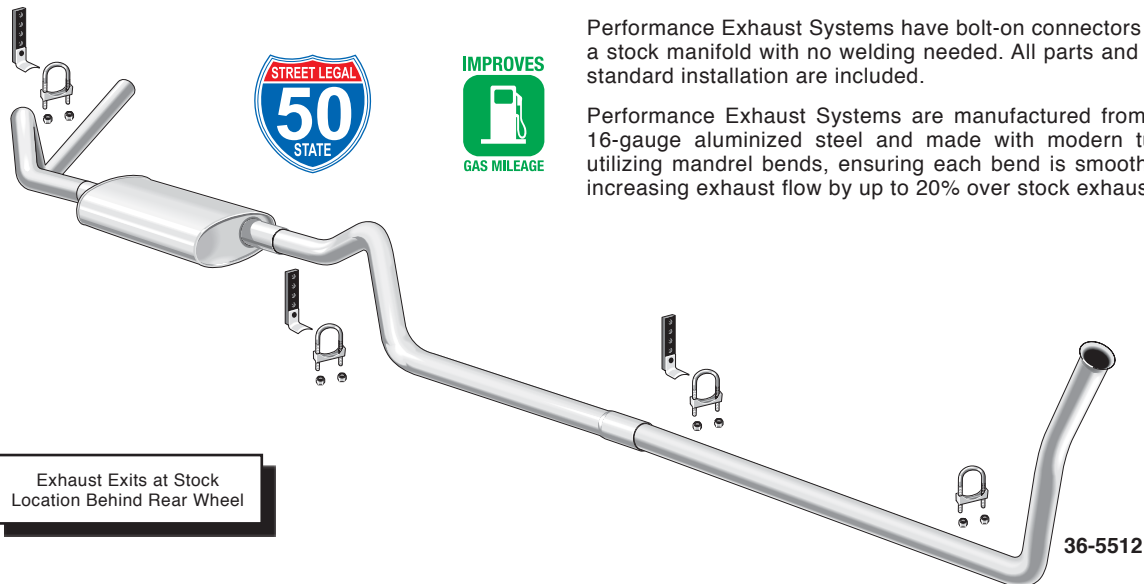

Performance Exhaust Systems have bolt-on connectors that adapt to a stock manifold with no welding needed. All parts and hardware for standard installation are included.

Performance Exhaust Systems are manufactured from 2" diameter 16-gauge aluminized steel and made with modern tube benders utilizing mandrel bends, ensuring each bend is smooth flowing and increasing exhaust flow by up to 20% over stock exhaust systems.

Performance Turbo Single Exhaust Systems

Turbo Exhaust Systems have a 2" in and out flow Turbo Muffler to reduce back pressure and give that great low exhaust tone you expect from your truck. Mounting hardware included.

PART	DESCRIPTION	APPLICATION	PRICE
36-5510	SINGLE EXHAUST SYSTEM	I6 2WD SHORTBED 67-72	\$139.95*
36-5512	SINGLE EXHAUST SYSTEM	I6 2WD LONGBED 67-72	\$139.95*
36-5492	REPLACEMENT TURBO MUFFLER	FOR 36-5512/36-5510	\$39.95

Performance Glass Pack Single Exhaust Systems

Glass Pack Performance Exhaust Systems have a bullet shaped, straight through glass packed muffler to help reduce back pressure and give that aggressive rumble you want. Mounting hardware included.

PART	DESCRIPTION	APPLICATION	PRICE
36-5530	SINGLE EXHAUST SYSTEM	I6 2WD SHORTBED 67-72	\$129.95*
36-5532	SINGLE EXHAUST SYSTEM	I6 2WD LONGBED 67-72	\$129.95*

*After the sell price means Oversize Part Charge. Your order will incur a charge of \$20.00 for each oversized part. Due to packing and/or transportation requirements, please allow additional time for delivery. Oversized Parts are not available for air delivery.



Dual Exhaust

1967-72 Chevy & GMC Truck

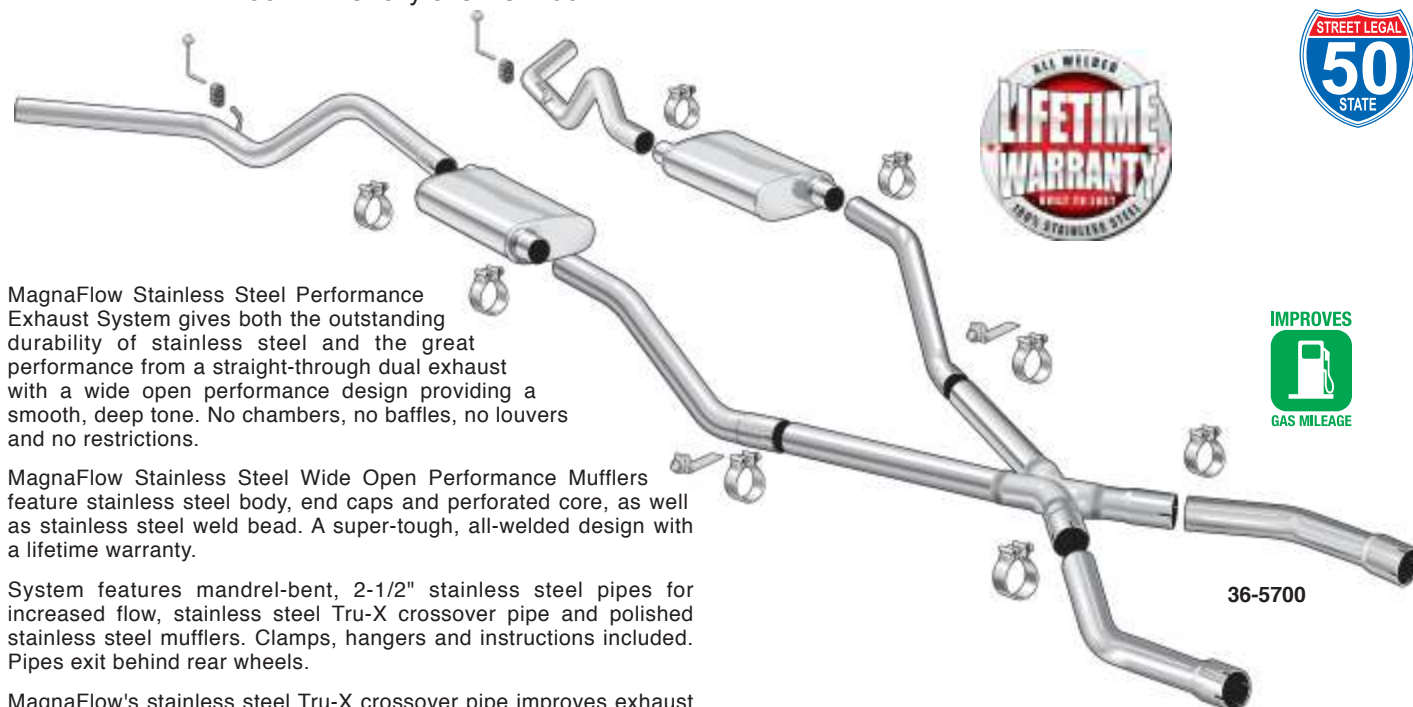

MagnaFlow Stainless Steel Performance Exhaust System gives both the outstanding durability of stainless steel and the great performance from a straight-through dual exhaust with a wide open performance design providing a smooth, deep tone. No chambers, no baffles, no louvers and no restrictions.

MagnaFlow Stainless Steel Wide Open Performance Mufflers feature stainless steel body, end caps and perforated core, as well as stainless steel weld bead. A super-tough, all-welded design with a lifetime warranty.

System features mandrel-bent, 2-1/2" stainless steel pipes for increased flow, stainless steel Tru-X crossover pipe and polished stainless steel mufflers. Clamps, hangers and instructions included. Pipes exit behind rear wheels.

MagnaFlow's stainless steel Tru-X crossover pipe improves exhaust scavenging and increases rear wheel horsepower and torque with a noticeable reduction in decibel levels.

Modification and/or fabrication will be required to connect inlet pipes to existing exhaust system.

PART	DESCRIPTION	APPLICATION	REQD	PRICE
36-5700	MAGNAFLOW STAINLESS EXHAUST	V8 2WD 67-72	(1)	\$679.95*

*After the sell price means Oversize Part Charge. Your order will incur a charge of \$20.00 for each oversized part. Due to packing and/or transportation requirements, please allow additional time for delivery. Oversized Parts are not available for air delivery.

Complete V8 High Performance Dual Exhaust Systems with Bolt-On Convenience

1967-72 Chevy Truck, Blazer, Suburban
1967-72 GMC Truck, Jimmy, Suburban

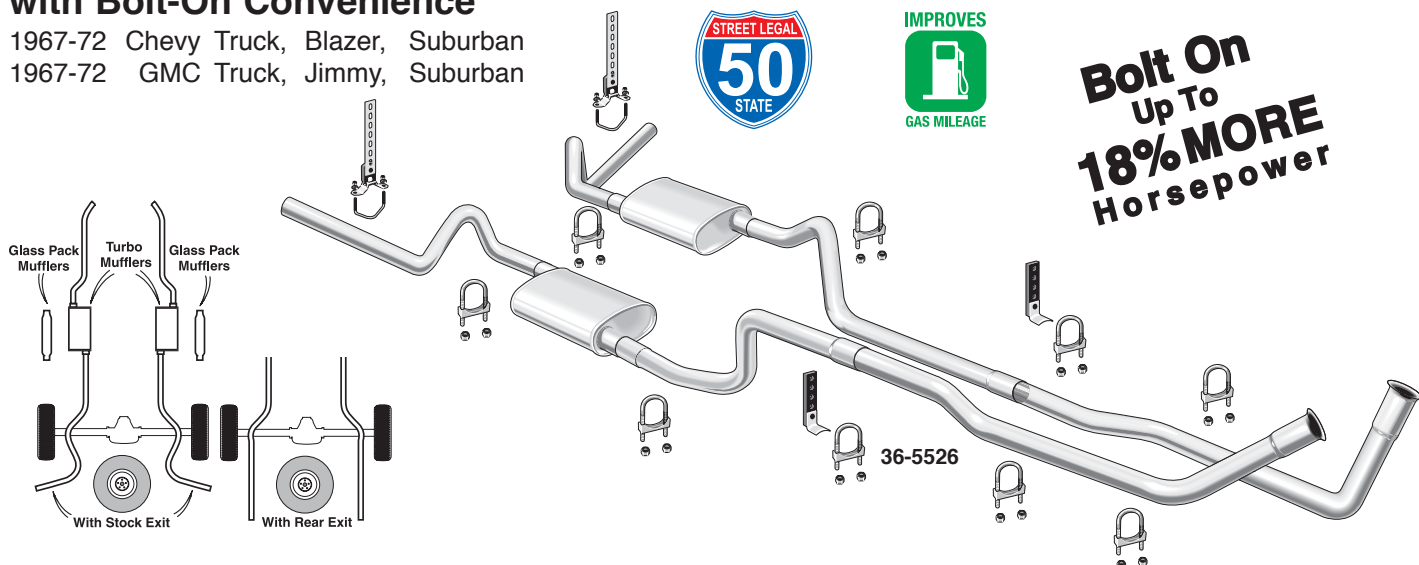

Reduce exhaust restriction and back pressure for increased horsepower and better fuel economy with 2-1/4" tailpipes. Complete with bolt-on connectors that adapt to your stock manifold ... no welding necessary! All parts and hardware for standard installation are included. The standard stock exhaust system of a truck with a 350 engine is a single 2-1/2" pipe. This means that you will be getting an 80% increase in exhaust flow, increasing horsepower by up to 18%, improving fuel efficiency and low-end torque at the same time.

Increases in fuel efficiency and horsepower are based on a truck operating at factory specifications. Increases may vary according to the condition of your truck and driving habits.

Performance Turbo Dual Exhaust Systems

Turbo Exhaust Systems have 2-1/4" in-and-out flow mufflers to reduce back pressure and give that great low exhaust tone you expect from your truck. Mounting hardware included.

PART		DESCRIPTION	APPLICATION	PRICE
Stock Exit				
36-5526	TURBO	283-350 2WD W/COIL	PICKUP 67-72	\$249.95*
36-5588	TURBO	283-350 2WD W/LEAF	PICKUP 67-72	\$349.95*
36-5579	TURBO	283-350 4WD	PICKUP 67-72	\$249.95*
36-5580	TURBO	307-350 4WD	BLZ JIM 69-72	\$289.95*
36-5579	TURBO	283-350 4WD	SUBURBAN 67-72	\$249.95*

Rear Exit				
36-5566	TURBO	283-350 2WD W/COIL	PICKUP 67-72	\$299.95*
36-5588	TURBO	283-350 2WD W/LEAF	PICKUP 67-72	\$349.95*
36-5567	TURBO	283-350 4WD	PICKUP 67-72	\$299.95*
36-5567	TURBO	283-350 4WD	SUBURBAN 67-72	\$299.95*

36-5490 REPLACEMENT TURBO MUFFLER FOR 36-5526/36-5566 \$39.95
48-5500-C REPLACEMENT TURBO MUFFLER FOR 36-5579/36-5567 \$39.95

*After the sell price means Oversize Part Charge. Your order will incur a charge of \$20.00 for each oversized part. Due to packing and/or transportation requirements, please allow additional time for delivery. Oversized Parts are not available for air delivery.

Manufactured from 16-gauge aluminized steel that lasts up to twice as long as conventional plain steel systems. Made with modern tube benders utilizing mandrel bends, ensuring each bend is smooth flowing, increasing exhaust flow by up to 20% over stock systems.

Rear exit exhaust systems are designed for clearance of an original size spare tire mounted underneath the bed. If you have an oversize spare, it will have to be removed to use these systems.

Pickup exhaust systems are for longbed models; front extension pipes will need to be cut to fit shortbed models. Exhaust systems do not fit models with Rockwell transfer case or 2wd models with Ram horn style manifolds that exit straight down.

Performance Glass Pack Dual Exhaust Systems

Glass Pack Exhaust Systems have bullet shaped, straight through glass packed mufflers to help reduce back pressure and give that aggressive rumble you want. Mounting hardware included.

PART		DESCRIPTION	APPLICATION	PRICE
Stock Exit				
36-5590	GLASS PACK	283-350 2WD W/COIL	PICKUP 67-72	\$209.95*
36-5589	GLASS PACK	283-350 2WD W/LEAF	PICKUP 67-72	\$299.95*
36-5581	GLASS PACK	283-350 4WD	PICKUP 67-72	\$209.95*
36-5581	GLASS PACK	283-350 4WD	SUBURBAN 67-72	\$209.95*
Rear Exit				
36-5568	GLASS PACK	283-350 2WD W/COIL	PICKUP 67-72	\$269.95*
36-5589	GLASS PACK	283-350 2WD W/LEAF	PICKUP 67-72	\$299.95*
36-5569	GLASS PACK	283-350 4WD	PICKUP 67-72	\$279.95*
36-5569	GLASS PACK	283-350 4WD	SUBURBAN 67-72	\$279.95*
36-5494	REPLACEMENT GLASS PACK MUFFLER	FOR 36-5590/36-5568		\$32.95
36-5493	REPLACEMENT GLASS PACK MUFFLER	FOR 36-5581/36-5569		\$34.95

Exhaust Pipe Gasket

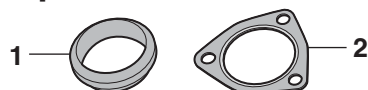

PART	ILL#	DESCRIPTION	APPLICATION	REQD	PRICE
30-4361	(1)	EXH PIPE GASKET	250 292 67-72	(1)	\$2.95
30-4362	(2)	EXH PIPE GASKET	283 67	(1)	\$1.95
30-4361	(1)	EXH PIPE GASKET "A"	307 327 350 402 67-72	(1)	\$2.95
30-4363		EXH PIPE GASKET "B"	307 327 350 402 67-72	(1)	\$2.95
30-4363		EXH PIPE GASKET	396 68-69	(2)	\$2.95

Note: "A" 2-1/32" ID. Fits 2" exhaust pipe.
"B" 2-17/32" ID. Fits 2-1/2" exhaust pipe.

Exhaust Deflector with Logo

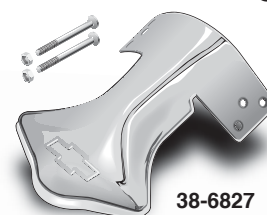

Exhaust Deflector is made from stainless steel for extended life and includes hardware.

PART	DESCRIPTION	APPLICATION	REQD	PRICE
38-6827	EXHAUST DEFLECTOR W/BOLT&NUT	CHEVY 67-72	(AR)	\$19.95

Header Components

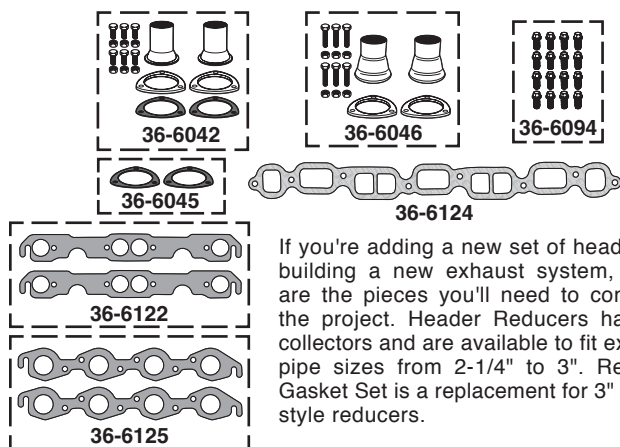

If you're adding a new set of headers or building a new exhaust system, these are the pieces you'll need to complete the project. Header Reducers have 3" collectors and are available to fit exhaust pipe sizes from 2-1/4" to 3". Reducer Gasket Set is a replacement for 3" flange style reducers.

PART	DESCRIPTION	APPLICATION	REQD	PRICE
3 Bolt Flange Style Reducers				
36-6042	HEADER REDUCER SET	3" TO 2-1/4"	(1)	\$24.95
36-6043	HEADER REDUCER SET	3" TO 2-1/2"	(1)	\$24.95
36-6044	HEADER REDUCER SET	3" TO 3"	(1)	\$29.95
36-6045	GASKET SET-REDUCER	3"	(1)	\$5.95
Ball Flange Style Reducers				
36-6046	HEADER REDUCER SET	3" TO 2-1/4"	(1)	\$29.95
36-6047	HEADER REDUCER SET	3" TO 2-1/2"	(1)	\$29.95
36-6048	HEADER REDUCER SET	3" TO 3"	(1)	\$32.95
Header Bolts				
36-6094	HEADER BOLT SET-16PC	3/4" LONG	(1)	\$12.95
36-6095	HEADER BOLT SET-16PC	1" LONG	(1)	\$12.95
Header Gaskets				
36-6124	HEADER GASKET SET	6CYL 250-292	67-72	(1) \$12.95
36-6122	HEADER GASKET SET	V8 283-350	67-72	(1) \$12.95
36-6125	HEADER GASKET SET	V8 396-402	68-72	(1) \$14.95

Header Wrap



Increase performance by keeping hot exhaust gasses inside the headers for maximum velocity, improved exhaust scavenging and protecting sensitive engine components from high temperatures.

Header Wrap is able to withstand temperatures up to 1,200°F and is made from vermiculite-coated, textured fiberglass yarn woven into a strong, flexible wrap that can easily be cut with scissors.

Available in 25 or 50 foot rolls of 1" or 2" widths. Two 50 foot rolls of 2" wide are generally enough to wrap standard V8 headers. Stainless steel locking cable ties keep the wrap securely in place. Header Wrap can void warranty of some headers. Check header manufacturer's warranty before installing.

Headers with tight bends should use 1" wide wrap for coverage. Overlap wrap 1/4" for optimum heat dissipation.

PART	DESCRIPTION	APPLICATION	PRICE
36-6181	HEADER WRAP	1" X 25'	\$11.95
36-6182	HEADER WRAP	1" X 50'	\$19.95
36-6183	HEADER WRAP	2" X 25'	\$16.95
36-6184	HEADER WRAP	2" X 50'	\$29.95
30-1793	CABLE TIE-SS	7-1/2"	\$2.95
30-1794	CABLE TIE-SS	14-1/2"	\$3.45



Turbo Mufflers



Reduce Noise without Restricting Power

Turbo Mufflers are specially designed to reduce and control noise without excessively restricting power. They are made from the finest quality materials and can be used as OE replacements as well as on custom exhaust systems.



Turbo Mufflers have a galvanized, double wrapped muffler casing for maximum rust protection. Louvered baffles eliminate vibration and spun end caps provide a gas tight seal. Reverse flow design allows muffler to be inverted.

PART	DESCRIPTION	Inlet	Outlet	PRICE
36-6030	MUFFLER	2"	2"	\$94.95
36-6031	MUFFLER	2-1/4" X	2-1/4"	\$89.95
36-6032	MUFFLER	2-1/2" X	2-1/2"	\$89.95



Turbo Header Mufflers have the same features as Turbo Mufflers and they have a 3" 3-bolt flange to bolt-up to most headers.

PART	DESCRIPTION	Inlet	Outlet	PRICE
36-6040	MUFFLER	2-1/4" X	2-1/4"	\$99.95

Stainless Steel Exhaust Tips



Blunt Tip

Angle Tip

Made from 16-gauge 304 grade stainless steel for longer life and measure 15" long with 3-1/2" diameter outlets. Two inlet sizes are available to fit 2-1/4" and 2-1/2" outer diameter exhaust pipes. Exhaust Tips can be welded on or clamped on with #31-0560 or #31-0561 Stainless Steel Exhaust Clamps that must be purchased separately.

PART	DESCRIPTION	APPLICATION	PRICE
38-6830	EXHAUST TIP-STAINLESS STEEL	2-1/4" BLUNT TIP	\$39.95
38-6831	EXHAUST TIP-STAINLESS STEEL	2-1/4" ANGLE TIP	\$39.95
31-0560	CLAMP-STAINLESS STEEL	2-1/4"	\$9.95
38-6832	EXHAUST TIP-STAINLESS STEEL	2-1/2" BLUNT TIP	\$39.95
38-6833	EXHAUST TIP-STAINLESS STEEL	2-1/2" ANGLE TIP	\$39.95
31-0561	CLAMP-STAINLESS STEEL	2-1/2"	\$9.95

Chrome Exhaust Tips



Blunt Tip

Angle Tip

Chrome Exhaust Tips are triple chrome plated and available in both angle and blunt outlets. They are 9" long and available to fit two sizes: 2-1/4" and 2-1/2" outer diameter exhaust pipes.

Chrome Exhaust Tips can be easily installed with exhaust clamps that are included with tips or welded on for a smoother look.

PART	DESCRIPTION	APPLICATION	PRICE
38-6834	EXHAUST TIP-CHROME W/CLAMP	2-1/4" BLUNT TIP	\$20.95
38-6835	EXHAUST TIP-CHROME W/CLAMP	2-1/4" ANGLE TIP	\$14.95
38-6836	EXHAUST TIP-CHROME W/CLAMP	2-1/2" BLUNT TIP	\$22.95
38-6837	EXHAUST TIP-CHROME W/CLAMP	2-1/2" ANGLE TIP	\$14.95



Exhaust Headers ... Bolt On up to 20% Horsepower Increase



Limited Lifetime Warranty

Increases in fuel efficiency and horsepower are based on a truck operating at factory specifications. Increases may vary according to the condition of your truck and driving habits.



36-6010

36-6003

Hedman Headers offer excellent exhaust flow, reduced back pressure and improved performance. Includes hardware, 3" collector to 2-1/2" exhaust reducer, gaskets and instructions needed for installation. Tests have shown a 1.1 second improvement in 0 to 60 second times. Expect up to a 20% increase in horsepower and up to a 10% increase in gas mileage. Call or go online and order yours today!

New mid-length headers provide maximum ground clearance for lowered trucks and allow exhaust pipes to be tucked so they don't extend below the frame rails.

When installing #36-6010 it is necessary to cut existing lead pipe to attach new header adaptor pipe that is included with Header Set. When installing #36-6020 it is necessary to fabricate your own lead pipe to complete installation. Headers are painted black.

MT = Manual Transmission

PART	DESCRIPTION	APPLICATION	PRICE
Chevrolet and GMC Truck			
Mid-Length Headers			
36-6003	HEADER SET 283-350 "A"B"	2WD 67-72	\$299.95
36-6005	HEADER SET 396 402 "A"	2WD 68-72	\$349.95
Full-Length Headers			
36-6020	HEADER 250 292 "A"	CHEVY GMC 67-72	\$329.95*
36-6010	HEADER SET 283-350 "A"B"C"	2WD 67-72	\$309.95
36-6006	HEADER SET 283-350 MT "A"B"	2WD 67-72	\$319.95
36-6000	HEADER SET 283-350 "A"B"	4WD 67-72	\$269.95
36-6014	HEADER SET 396 402 "A"	2WD 68-72	\$339.95
36-6024	A/C COMPRESSOR BRACKET-LH	CHEVY GMC 67-72	\$21.95
36-6023	POWER STEERING SPACER KIT	283-350 67-72	\$6.95

*After the sell price means Oversize Part Charge. Your order will incur a charge of \$20.00 for each oversized part. Due to packing and/or transportation requirements, please allow additional time for delivery. Oversized Parts are not available for air delivery.

When installing headers on a truck equipped with power steering, you must order Power Steering Spacer Kit #36-6023 to retain proper belt alignment.



PART	DESCRIPTION	APPLICATION	PRICE
Blazer / Jimmy			
Mid-Length Headers			
36-6003	HEADER SET 307 350 "A"D"	2WD 70-72	\$299.95
Full-Length Headers			
36-6000	HEADER SET 307 350 "A"D"E"	4WD K5 69-72	\$269.95

Note: "A" Without smog injection or injection heads.
 "B" Air conditioned trucks with compressor on driver's side require bracket #36-6024.
 "C" For additional header clearance on manual transmission models when clutch cross shaft is under or behind the driver's rear exhaust port, order #36-6006.
 "D" Must modify rotary A/C bracket.
 "E" Not legal for sale or use in California on pollution controlled vehicles.

Heater Components - Models with Air Conditioning

1967-72 Chevy Truck, Blazer, Suburban

1967-72 GMC Truck, Jimmy, Suburban

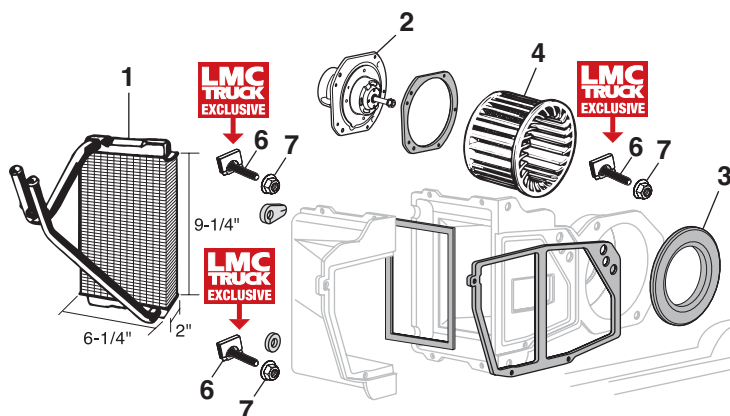

8

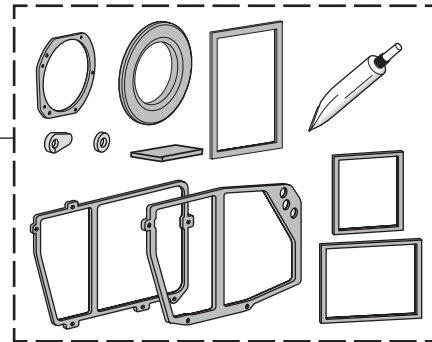

PART	ILL#	DESCRIPTION	APPLICATION	REQD	PRICE
32-2520	(1)	HEATER CORE	W/AC CHEVY GMC 67-72	(1)	\$69.95
32-2420	(2)	HEATER BLOWER MOTOR	CHEVY GMC 67-72	(1)	\$29.95
36-0552	(3)	SEAL-BLOWER MOTOR	CHEVY GMC 67-72	(1)	\$14.95
32-2090	(4)	HEATER FAN-PLASTIC	CHEVY GMC 67-72	(1)	\$16.95
36-0708	(5)	HEATER RESISTOR	W/AC CHEVY GMC 67-72	(1)	\$14.95
30-1149	(6)	STUD-HEATER BOX	CHEVY GMC 67-72 (AR)	\$5.95	
40-0821-C	(7)	NUT-HEATER BOX	CHEVY GMC 67-72 (AR)	\$.35	
36-0563	(8)	HEATER SEAL KIT-11PC	W/AC CHEVY GMC 67-72	(1)	\$24.95

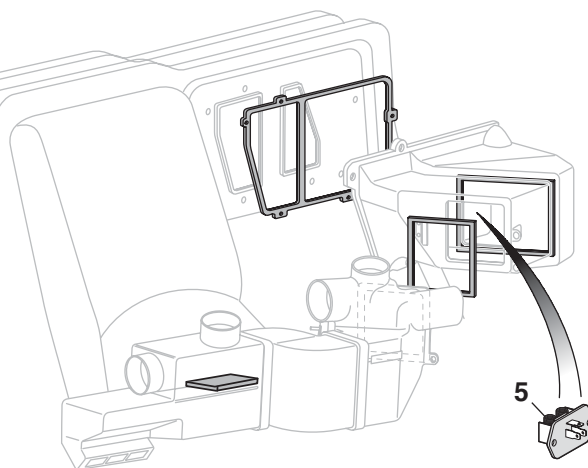

5

Heater Components - Models without Air Conditioning

1967-72 Chevy Truck, Blazer, Suburban

1967-72 GMC Truck, Jimmy, Suburban

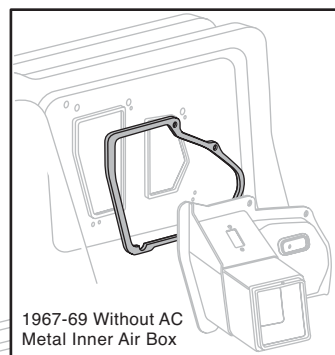
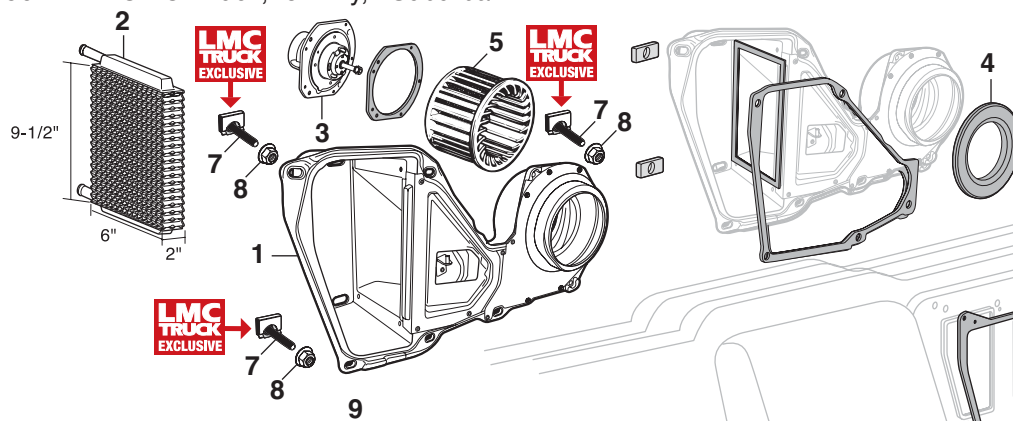

1967-69 Without AC
Metal Inner Air Box

1970-72 Without AC
Plastic Inner Air Box

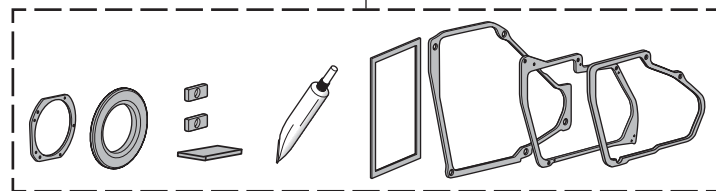

PART	ILL#	DESCRIPTION	APPLICATION	REQD	PRICE
32-2526	(1)	HEATER BOX-OUTER	W/O AC CHEVY GMC 67-72	(1)	\$229.95
32-2525	(2)	HEATER CORE	W/O AC CHEVY GMC 67-72	(1)	\$49.95
32-2420	(3)	HEATER BLOWER MOTOR	CHEVY GMC 67-72	(1)	\$29.95
36-0552	(4)	SEAL-BLOWER MOTOR	CHEVY GMC 67-72	(1)	\$14.95
32-2090	(5)	HEATER FAN-PLASTIC	CHEVY GMC 67-72	(1)	\$16.95
36-0705	(6)	HEATER RESISTOR	W/O AC CHEVY GMC 67-72	(1)	\$9.95

PART	ILL#	DESCRIPTION	APPLICATION	REQD	PRICE
30-1149	(7)	STUD-HEATER BOX	CHEVY GMC 67-72 (AR)	\$5.95	
40-0821-C	(8)	NUT-HEATER BOX	CHEVY GMC 67-72 (AR)	\$.35	
36-0564	(9)	HEATER SEAL KIT "A"	W/O AC CHEVY GMC 67-72	(1)	\$24.95

Note: "A" This ten piece kit includes gaskets for metal and plastic air boxes.

Heater and Air Conditioner Vents and Hoses

1967-72 Chevy Truck, Blazer, Suburban

1967-72 GMC Truck, Jimmy, Suburban

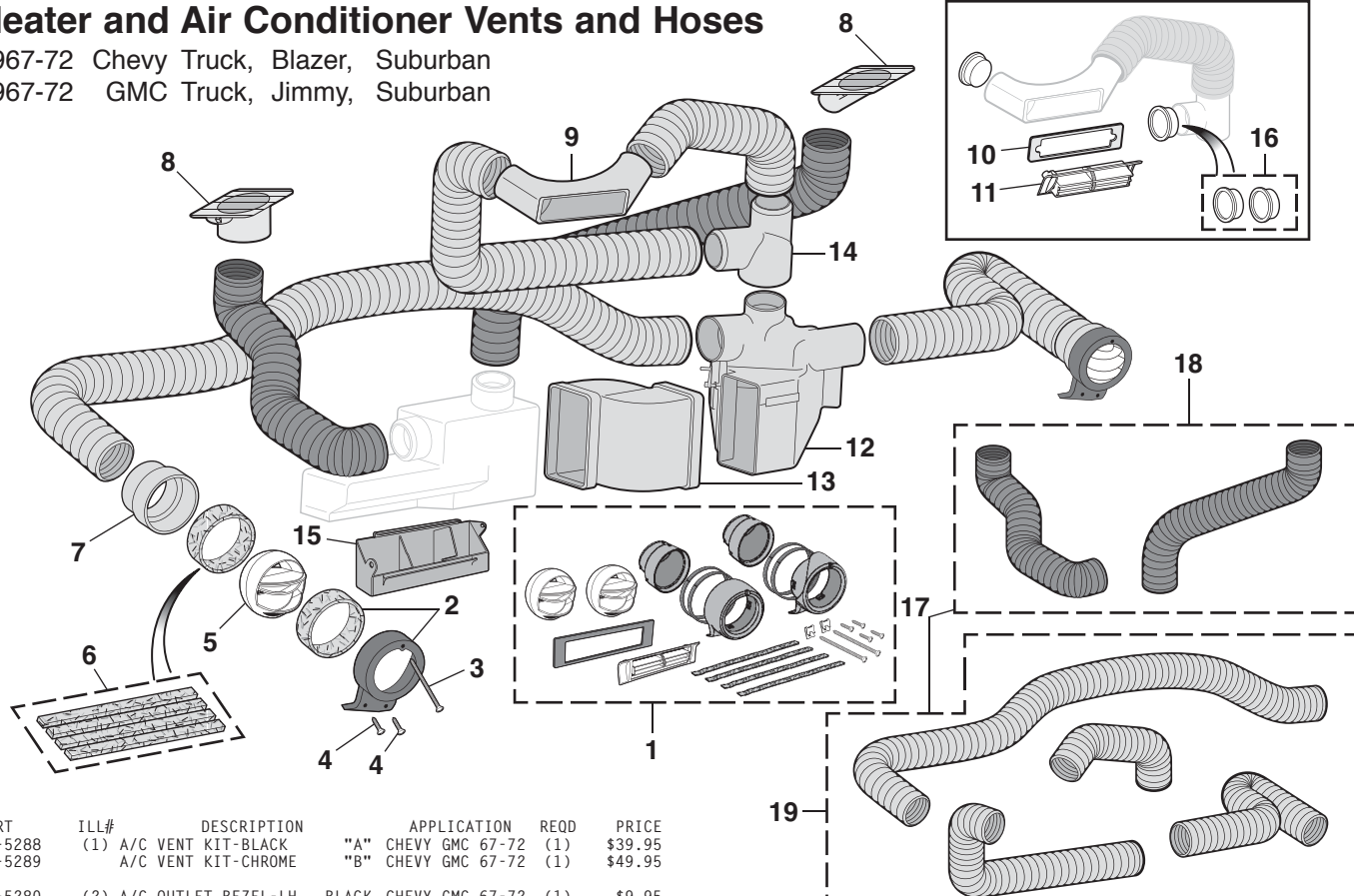

PART	ILL#	DESCRIPTION	APPLICATION	REQD	PRICE
38-5288	(1)	A/C VENT KIT-BLACK	"A" CHEVY GMC 67-72	(1)	\$39.95
38-5289		A/C VENT KIT-CHROME	"B" CHEVY GMC 67-72	(1)	\$49.95
38-5280	(2)	A/C OUTLET BEZEL-LH	BLACK CHEVY GMC 67-72	(1)	\$9.95
38-5281		A/C OUTLET BEZEL-RH	BLACK CHEVY GMC 67-72	(1)	\$9.95
30-0493	(3)	SCREW-BEZEL-UPPER	ZINC CHEVY GMC 67-72	(2)	\$9.95
30-0495	(4)	SCREW-BEZEL-LOWER	BLACK CHEVY GMC 67-72	(4)	\$5.55
38-5282	(2)	A/C OUTLET BEZEL-LH	CHROME CHEVY GMC 67-72	(1)	\$14.95
38-5283		A/C OUTLET BEZEL-RH	CHROME CHEVY GMC 67-72	(1)	\$14.95
30-0493	(3)	SCREW-BEZEL-UPPER	ZINC CHEVY GMC 67-72	(2)	\$9.95
30-0593	(4)	SCREW-BEZEL-LOWER	ZINC CHEVY GMC 67-72	(4)	\$9.95
38-5040	(5)	A/C VENT BALL	CHROME CHEVY GMC 67-72	(2)	\$7.95
38-5290	(6)	A/C VENT BALL SEAL SET	CHEVY GMC 67-72	(1)	\$2.95
38-5042	(7)	A/C AIR OUTLET ADAPTOR	CHEVY GMC 67-72	(2)	\$9.95
38-5060	(8)	DEFROSTER OUTLET-LH	BLACK CHEVY GMC 67-72	(1)	\$6.95
38-5061		DEFROSTER OUTLET-RH	BLACK CHEVY GMC 67-72	(1)	\$6.95
38-5064		DEFROSTER OUTLET-LH	CHROME CHEVY GMC 67-72	(1)	\$9.95
38-5065		DEFROSTER OUTLET-RH	CHROME CHEVY GMC 67-72	(1)	\$9.95

Note: "A" Includes black A/C outlet bezels and chrome center vent.
"B" Includes chrome A/C outlet bezels and chrome center vent.

PART	ILL#	DESCRIPTION	APPLICATION	REQD	PRICE
38-5044	(9)	A/C CENTER VENT ADAPTOR	CHEVY GMC 67-72	(1)	\$22.95
36-0540	(10)	A/C CENTER VENT GASKET	CHEVY GMC 67-72	(1)	\$2.95
38-5045	(11)	A/C CENTER VENT	CHROME CHEVY GMC 67-72	(1)	\$21.95
38-5050	(12)	DUCT-AIR SELECTOR	W/AC CHEVY GMC 67-72	(1)	\$119.95
38-5052	(13)	S DUCT-HEATER	CHEVY GMC 67-72	(1)	\$19.95
38-5046	(14)	TEE ADAPTOR	W/AC CHEVY GMC 67-72	(1)	\$8.95
38-5053	(15)	HEATER FLOOR OUTLET VENT	CHEVY GMC 67-72	(1)	\$4.95
38-5048	(16)	CENTER VENT PLUG SET-2PC	CHEVY GMC 67-72	(1)	\$5.95
Plastic and OE Type Replacement Hose Kits					
32-1985	(17)	A/C DEFROST HOSE KIT 6PC	CHEVY GMC 67-72	(1)	\$44.95
32-2003		A/C DEFROST HOSE KIT-OE TYPE	CHEVY GMC 67-72	(1)	\$79.95
32-1980	(18)	DEFROST HOSE KIT 2PC	CHEVY GMC 67-72	(1)	\$19.95
32-2001		DEFROST HOSE KIT-OE TYPE	CHEVY GMC 67-72	(1)	\$29.95
32-1995	(19)	A/C HOSE KIT 4PC	CHEVY GMC 67-72	(1)	\$39.95
32-2002		A/C HOSE KIT-OE TYPE 4PC	CHEVY GMC 67-72	(1)	\$59.95

Heater Valves and Hoses

1967-72 Chevy Truck, Blazer, Suburban

1967-72 GMC Truck, Jimmy, Suburban

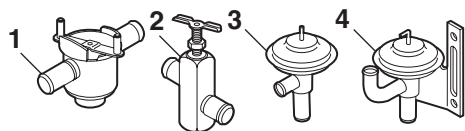

PART	ILL#	DESCRIPTION	APPLICATION	REQD	PRICE
32-0650	(1)	HEATER VALVE W/O AC	5/8" CHEVY GMC 67-72	(1)	\$44.95
32-0651	(2)	HEATER VALVE W/O AC	3/4" CHEVY GMC 67-72	(1)	\$19.95
32-0653	(3)	HEATER VALVE W/AC	CHEVY GMC 67-69	(1)	\$29.95
32-0655	(4)	HEATER VALVE W/AC	CHEVY GMC 70-72	(1)	\$29.95
32-1935	(5)	HOSE-WATER PUMP-REINF	5FT CHEVY GMC 67-72	(2)	\$4.95
32-1930	(6)	HOSE-THERM HOUS-REINF	5FT CHEVY GMC 67-72	(2)	\$4.95
30-3424	(7)	CLAMP-HOSE	CHEVY GMC 67-72	(AR)	\$9.95

W/AC = With Air Conditioning
W/O AC = Without Air Conditioning

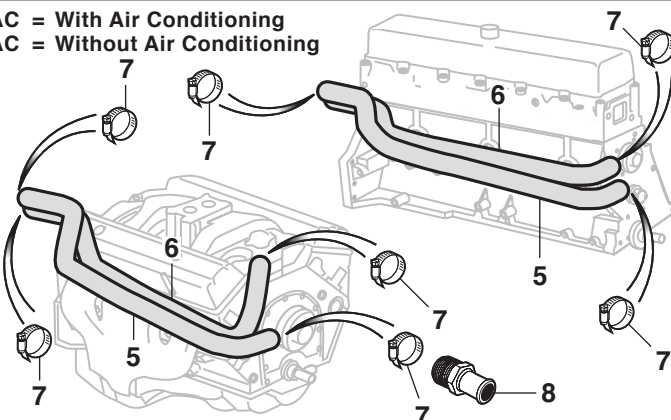

PART	ILL#	DESCRIPTION	APPLICATION	REQD	PRICE
32-1926	(8)	FITTING-HEATER HOSE	5/8" HOSE 67-72	(AR)	\$4.95
32-1927		FITTING-HEATER HOSE	3/4" HOSE 67-72	(AR)	\$5.95

Universal Coolant Overflow Kit



Universal Coolant Overflow Kit includes coolant overflow tank with steel wire mounting bracket that holds over two quarts of coolant and measures 6" wide x 4-1/2" deep x 7-1/2" tall. It comes with four feet of hose, attaching hardware and easy-to-follow instructions. Fluid levels can easily be read without removing the twist-on style cap.

PART	DESCRIPTION	REQD	PRICE
36-4086	UNIVERSAL COOLANT OVERFLOW KIT	(1)	\$14.95

Water Pumps and Fan Clutch

1967-72 Chevy Truck, Blazer, Suburban
1967-72 GMC Truck, Jimmy, Suburban

Loctite Anti-Seize Stick
See Page 202

Heater Hose Fittings
See Page 171

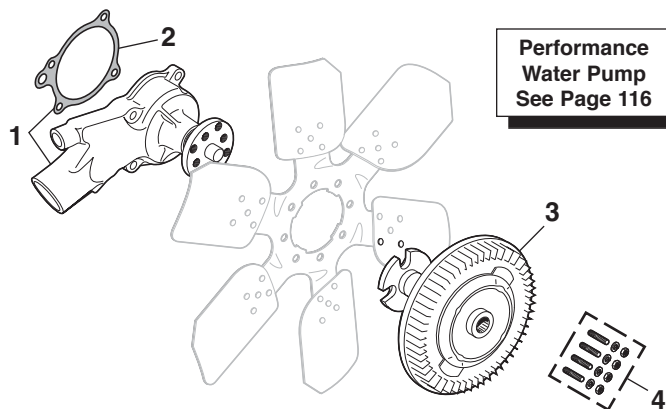

Performance
Water Pump
See Page 116

WP = Water Pump

PART	ILL#	DESCRIPTION	APPLICATION	REQD	PRICE
32-2620	(1)	WATER PUMP	250 CHEVY GMC 67-72	(1)	\$24.95
32-2625		WATER PUMP	292 CHEVY GMC 67-72	(1)	\$49.95
32-2630		WATER PUMP	283 307 327 350 CHEVY GMC 67-72	(1)	\$49.95
32-2635		WATER PUMP	396 402 CHEVY GMC 68-72	(1)	\$89.95
30-4320	(2)	GASKET	250 CHEVY GMC 67-72	(1)	\$1.95
30-4321		GASKET	292 CHEVY GMC 67-72	(1)	\$1.95
30-4322		GASKET	283-350 CHEVY GMC 67-72	(2)	\$1.95
30-4324		GASKET	396 402 CHEVY GMC 68-72	(2)	\$1.95
32-2127	(3)	FAN CLUTCH	250 CHEVY GMC 69-72	(1)	\$39.95
32-2127		FAN CLUTCH	283-350 CHEVY GMC 67-72	(1)	\$39.95
32-2128		FAN CLUTCH	396 402 CHEVY GMC 68-72	(1)	\$39.95
30-1100	(4)	FAN CLUTCH MOUNT KIT-TO WP	CHEVY GMC 67-72	(1)	\$4.95

Water Outlets and Thermostat

1967-72 Chevy Truck, Blazer, Suburban
1967-72 GMC Truck, Jimmy, Suburban

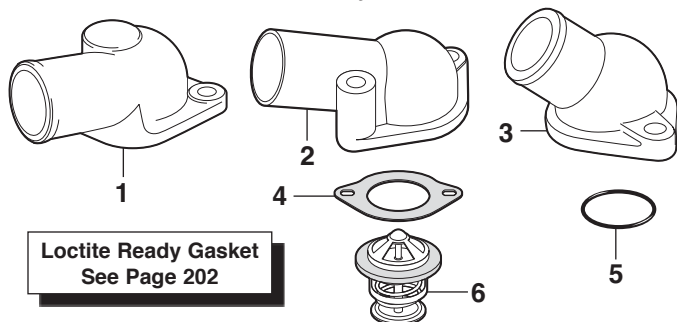

Loctite Ready Gasket
See Page 202

PART	ILL#	DESCRIPTION	APPLICATION	REQD	PRICE
Water Outlet					
32-0138	(1)	WATER OUTLET	6 CYL CHEVY GMC 67-72	(1)	\$19.95
38-1870	(2)	WATER OUTLET-CHROME	283 CHEVY 67-68	(1)	\$12.95
32-0139		WATER OUTLET	283 CHEVY 67-68	(1)	\$12.95
38-1844	(3)	WATER OUTLET-CHROME	327 CHEVY 67-68	(1)	\$12.95
32-0155		WATER OUTLET	327 CHEVY 67-68	(1)	\$12.95
38-1870	(2)	WATER OUTLET-CHROME	V8 CHEVY GMC 69-72	(1)	\$12.95
32-0139		WATER OUTLET	V8 CHEVY GMC 69-72	(1)	\$12.95
Gasket					
30-4285	(4)	GASKET	CHEVY GMC 69-72	(1)	\$1.95
38-1978	(5)	REPLACEMENT O-RING FITS	CHROME OUTLETS		\$1.25
Thermostat					
32-0123	(6)	THERMOSTAT	160 SUMMER CHEVY GMC 67-72	(1)	\$3.95
32-0124		THERMOSTAT	180 STANDARD CHEVY GMC 67-72	(1)	\$3.95
32-0125		THERMOSTAT	195 WINTER CHEVY GMC 67-72	(1)	\$3.95

Engine Block Heaters

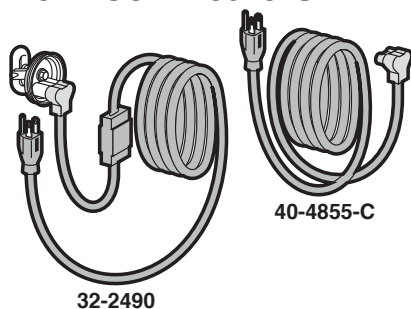

A pre-heated engine saves on fuel costs, starts quicker, runs smoother, warms cab interior, defrosts quicker and reduces engine wear and tear.

Engine Block Heaters are complete with cord and detailed easy-to-follow instructions for a simple installation directly into your engine block.

PART	DESCRIPTION	APPLICATION	REQD	PRICE
32-2490	ENGINE BLOCK HEATER KIT	250 292 CHEVY GMC 67-72	(1)	\$24.95
32-2492	ENGINE BLOCK HEATER KIT	283-350 CHEVY GMC 67-72	(1)	\$26.95
40-4851-C	ENGINE BLOCK HEATER KIT	396 402 CHEVY GMC 68-72	(1)	\$32.95
40-4855-C	REPLACEMENT CORD	CHEVY GMC	(AR)	\$15.95

Air Conditioning Systems with Front Air Only



32-0577

These are complete AC, heat and defrost systems that are controlled via cable or the more trouble free electronic operation. Cable operated units are designed for use with factory AC control head (#32-0631 sold separately, see below). The unit is interior mounted under the dash and installs to the firewall. Custom metal block off plates for the under hood side of the firewall eliminate the bulky original heater box and provide a clean, smooth appearance. AC and heater fittings pass through the mounting plates with a custom rubber grommet. Step-by-step, fully detailed illustrated instructions are included.



32-0631

AC Systems with compressor are designed for use with small block Chevrolet engines. Order the corresponding compressor mounting bracket and engine pulleys based on the water pump length and desired compressor mounting location for your vehicle. Kits supplied without compressor are ideal for vehicles that have swapped engines and/or already have installed an AC compressor as part of their engine's accessory drive system. All systems are designed for use with R134A refrigerant.



32-0580

Non-AC Cab Models

These kits are designed for use with factory style dash vents (sold separately) and include templates for cutting dash vents on non-AC cabs. Adding the optional trinary switch upgrade #32-0543 and optional dual electric fan assembly #38-4883 will increase airflow across condenser to maximize the AC system performance.

Brackets and Pulleys

When adding AC to Chevrolet V8 engines with v-belts a 2 groove water pump pulley and a 2 groove crankshaft pulley will be required. Models with power steering will require a 3 groove crankshaft pulley.

PART	DESCRIPTION	APPLICATION	REQD	PRICE
32-0577	AC SYSTEM W/COMPRESSOR	CABLE 67-72 (1)		\$1299.95
32-0578	AC SYSTEM W/COMPRESSOR	ELECTRONIC 67-72 (1)		\$1559.95

Factory A/C Cab

32-0556	AC SYSTEM W/O COMPRESSOR	CABLE 67-72 (1)		\$1159.95
32-0557	AC SYSTEM W/O COMPRESSOR	ELECTRONIC 67-72 (1)		\$1429.95
32-0579	AC SYSTEM W/COMPRESSOR	CABLE 67-72 (1)		\$1279.95
32-0580	AC SYSTEM W/COMPRESSOR	ELECTRONIC 67-72 (1)		\$1589.95

Components

32-0631	TEMP CONTROL ASSEMBLY W/AC	CHEVY GMC	67-72 (1)	\$169.95
38-5288	AC VENT KIT-BLACK	CHEVY GMC	67-72 (1)	\$39.95
38-5289	AC VENT KIT-CHROME	CHEVY GMC	67-72 (1)	\$49.95
32-0543	TRINARY SWITCH	CHEVY GMC	67-72 (1)	\$27.95
38-4883	DUAL ELECTRIC FAN ASSEMBLY	CHEVY GMC	67-72 (1)	\$499.95

SWP = Short Water Pump LWP = Long Water Pump

PART	DESCRIPTION	APPLICATION	REQD	PRICE
32-0857	MOUNT BRACKET-COMPRESSOR-RH SIDE	SWP 67-72 (1)		\$134.95
34-0983	PULLEY-CRANKSHAFT 2 GROOVE	SWP 67-72 (1)		\$46.95
34-0984	PULLEY-CRANKSHAFT 1 GROOVE "A"	SWP 67-72 (1)		\$49.95
34-0978	PULLEY-WATER PUMP 2 GROOVE	SWP 67-72 (1)		\$59.95
32-0858	MOUNT BRACKET-COMPRESSOR-LH SIDE	LWP 67-72 (1)		\$134.95
32-0859	MOUNT BRACKET-COMPRESSOR-RH SIDE	LWP 67-72 (1)		\$134.95
38-1919	MOUNT BRACKET-ALTERNATOR-LH SIDE	LWP 67-72 (1)		\$119.95
34-0985	PULLEY-CRANKSHAFT 2 GROOVE	LWP 67-72 (1)		\$94.95
34-0986	PULLEY-CRANKSHAFT 3 GROOVE	LWP 67-72 (1)		\$99.95
34-0981	PULLEY-WATER PUMP 2 GROOVE	LWP 67-72 (1)		\$74.95

Note: "A" Combine with #34-0983 to make a 3 groove pulley.

Air Conditioning Compressor Upgrade

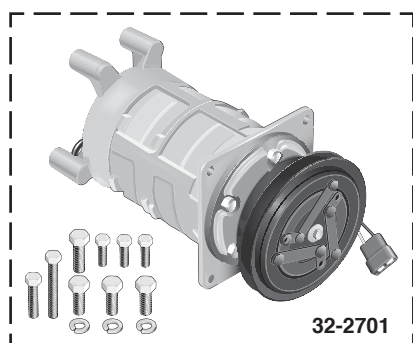

Air Conditioning Compressor Upgrade is an all new, bolt-in aluminum 10 cylinder compressor that replaces the cast iron, 6 cylinder axial A6 style compressor originally equipped. Features an aluminum body that is 52% lighter than original material and has a more efficient design that yields less engine drag thus increasing fuel efficiency and improving engine and cooling system performance. Fits original axial compressor mounting brackets and hose assemblies and is compatible with R12 and R134A refrigerant.

PART	DESCRIPTION	APPLICATION	REQD	PRICE
32-2701	COMPRESSOR W/CLUTCH-PLAIN	CHEVY GMC 67-72	(1)	\$449.95

A/C Compressor Mounting

1967-72 250 CID & 292 CID Engines

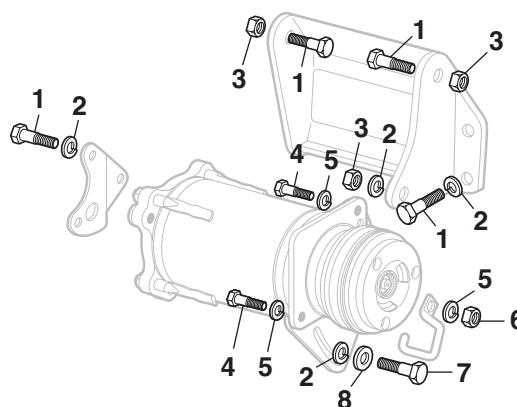

PART	ILL#	DESCRIPTION	APPLICATION	REQD	PRICE
30-0250	(1)	BOLT	250 292 67-72	(5)	\$1.95
30-0646	(2)	LOCK WASHER	250 292 67-72	(6)	\$.25
30-0838	(3)	HEX NUT	250 292 67-72	(6)	\$.40
30-0333	(4)	BOLT	250 292 67-72	(3)	\$.45
30-0626	(5)	LOCK WASHER	250 292 67-72	(3)	\$.35
30-0892	(6)	HEX NUT	250 292 67-72	(3)	\$.15
30-0253	(7)	BOLT	250 292 67-72	(1)	\$.75
30-0659	(8)	FLAT WASHER	250 292 67-72	(1)	\$.20

A/C Air Shut-Off Valve and Components

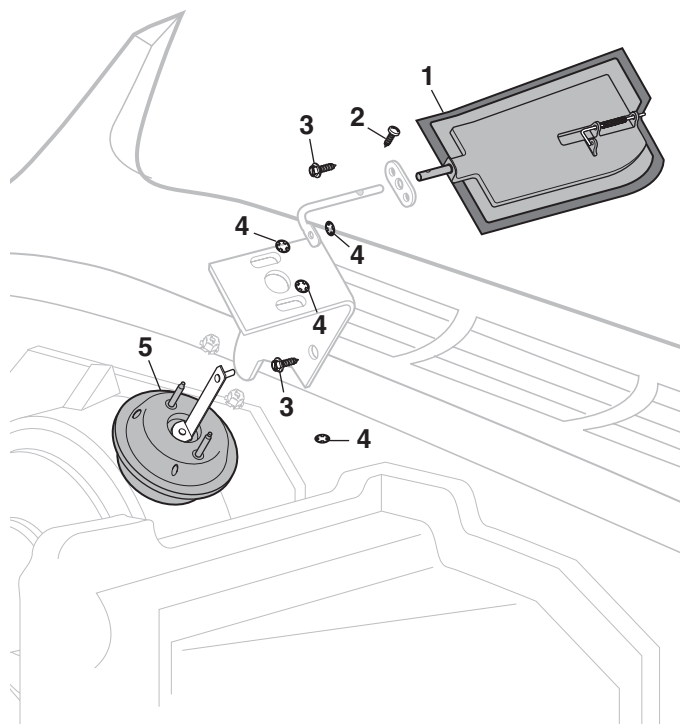

PART	ILL#	DESCRIPTION	APPLICATION	REQD	PRICE
32-0790	(1)	A/C AIR SHUT-OFF VALVE	CHEVY GMC 69-72	(1)	\$29.95
30-0509	(2)	SCREW	CHEVY GMC 69-72	(1)	\$.45
30-0475	(3)	HEX WASHER HEAD SCREW	CHEVY GMC 69-72	(3)	\$.45
30-0916	(4)	PUSH NUT RETAINER	CHEVY GMC 69-72	(4)	\$.45
32-0744	(5)	VACUUM ACTUATOR-ON COWL	CHEVY GMC 70-72	(1)	\$49.95

A/C Compressor Mounting

1968-72 307 CID 327 CID 350 CID Engines

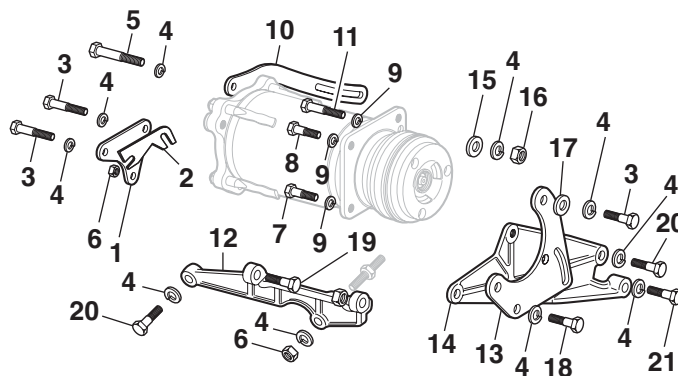

PART	ILL#	DESCRIPTION	APPLICATION	REQD	PRICE
32-0850	(1)	BRACE-COMPRESSOR-REAR	307 327 350 68-72	(1)	\$18.95
32-0856	(2)	SHIM	307 327 350 68-72	(1)	\$6.95
30-0250	(3)	BOLT	307 327 350 68-72	(3)	\$1.95
30-0646	(4)	LOCK WASHER	307 327 350 68-72	(11)	\$.25
30-0233	(5)	BOLT	307 327 350 68-72	(1)	\$.95
30-0838	(6)	HEX NUT	307 327 350 68-72	(6)	\$.40
30-0333	(7)	BOLT	307 327 350 68-72	(1)	\$.45
30-0334	(8)	BOLT	307 327 350 68-72	(1)	\$.75
30-0615	(9)	LOCK WASHER	307 327 350 68-72	(3)	\$.35
32-0853	(10)	BRACKET-COMP ADJUSTER	307 327 350 68-70	(1)	\$29.95
30-0335	(11)	BOLT	307 327 350 68-72	(1)	\$.95
32-0852	(12)	LOWER SUPPORT	307 327 350 68-72	(1)	\$79.95
32-0855	(13)	BRACKET-FRONT	307 327 350 68-72	(1)	\$79.95
32-0851	(14)	SUPPORT-COMPRESSOR	307 327 350 68-72	(1)	\$74.95
30-0656	(15)	FLAT WASHER	307 327 350 68-72	(1)	\$.25
30-0892	(16)	HEX NUT	307 327 350 68-72	(1)	\$.15
30-0708	(17)	FLAT WASHER	307 327 350 68-72	(1)	\$.35
30-0328	(18)	BOLT	307 327 350 68-72	(3)	\$.95
30-0329	(19)	BOLT	307 327 350 68-72	(1)	\$.55
30-0371	(20)	BOLT	307 327 350 68-72	(1)	\$.95
30-0372	(21)	BOLT	307 327 350 68-72	(2)	\$.95

Air Conditioning

1967-72 Chevy Truck, Blazer, Suburban
1967-72 GMC Truck, Jimmy, Suburban

Core Refund Information - A/C Compressor:
A rebuildable core will have no broken or stripped mountings, no damaged port threads, cracked, frozen or rusted housings. If it does not meet the above standards, it is not rebuildable and will not be refunded. DO NOT send a non-rebuildable core.

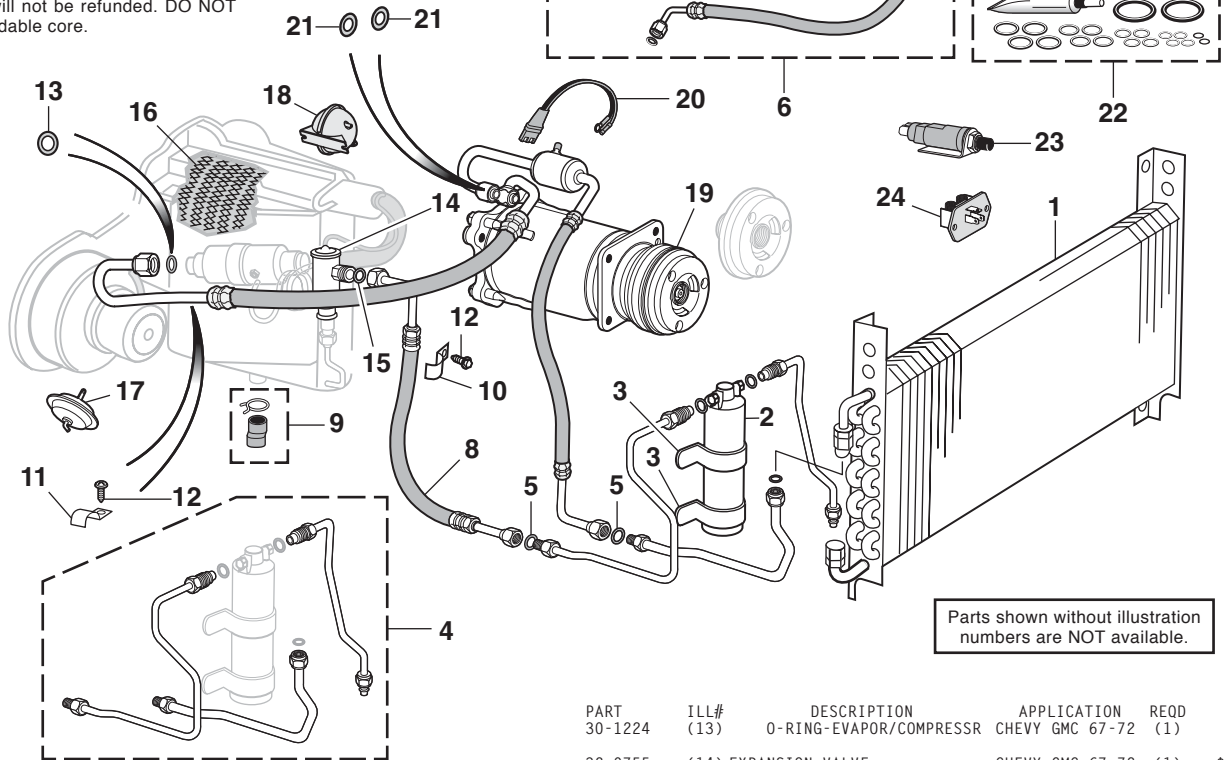

PART	ILL#	DESCRIPTION	APPLICATION	REQD	PRICE
32-0320	(1)	A/C CONDENSER	CHEVY GMC 67-72	(1)	\$229.95
32-0420	(2)	ACCUMULATOR	CHEVY GMC 67-72	(1)	\$39.95
30-3608	(3)	MOUNTING BRACKET	CHEVY GMC 67-72	(2)	\$7.95
32-2016	(4)	A/C TUBE KIT	CHEVY GMC 67-72	(1)	\$34.95
30-1222	(5)	O-RING-COMPR/CONDENSER	CHEVY GMC 67-72	(2)	\$1.25
32-1987	(6)	A/C HOSE ASSEMBLY	CHEVY GMC 67-72	(1)	\$129.95
30-1233	(7)	SERVICE PORT CAP	CHEVY GMC 67-72	(1)	\$1.95
32-1989	(8)	A/C HOSE-DRYER/EXP VALVE	CHEVY GMC 67-72	(1)	\$29.95
30-1230	(9)	EVAPORATOR CASE DRAIN TUBE	CHEVY GMC 67-70	(1)	\$8.95
30-3432	(10)	CLAMP-TUBE	CHEVY GMC 67-72	(1)	\$.65
30-3430	(11)	CLAMP-TUBE	CHEVY GMC 67-72	(1)	\$.65
30-0256	(12)	SCREW-CLAMP	CHEVY GMC 67-72	(2)	\$.55

PART	ILL#	DESCRIPTION	APPLICATION	REQD	PRICE
30-1224	(13)	O-RING-EVAPOR/COMPRESSOR	CHEVY GMC 67-72	(1)	\$1.45
32-0755	(14)	EXPANSION VALVE	CHEVY GMC 67-72	(1)	\$39.95
30-1220	(15)	O-RING-CONDENSER/VALVE	CHEVY GMC 67-72	(2)	\$1.95
32-2570	(16)	EVAPORATOR CORE-W/TUBES	CHEVY GMC 67-72	(1)	\$299.95
32-0740	(17)	VACUUM ACTUATOR-KICK PANEL	CHEVY GMC 67-72	(1)	\$52.95
32-0746	(18)	VACUUM TANK ASSEMBLY	CHEVY GMC 67-72	(1)	\$19.95
32-2720-Z	(19)	A/C COMPRESSOR \$50 CORE	W/CLUTCH 67-72	(1)	\$299.95
30-1234	(20)	A/C CLUTCH WIRE HARNESS	CHEVY GMC 67-72	(1)	\$9.95
30-1226	(21)	O-RING-RR COMPRESSOR	CHEVY GMC 67-72	(2)	\$1.95
30-1200	(22)	A/C O-RING KIT W/OIL LUBE	CHEVY GMC 67-72	(1)	\$9.95
		CONTAINS O-RINGS FOR THE ENTIRE AC SYSTEM			
36-0706	(23)	A/C COMPRESSOR SWITCH	CHEVY GMC 67-72	(1)	\$42.95
		LOCATED BEHIND GLOVE BOX DOOR			
36-0708	(24)	RESISTOR-A/C BLOWER	CHEVY GMC 67-72	(1)	\$14.95

Disposable Black Nitrile Gloves

Disposable Black Nitrile Gloves are made from durable, powder-free 6 mil thick patented material for superior strength and tear-through resistance.

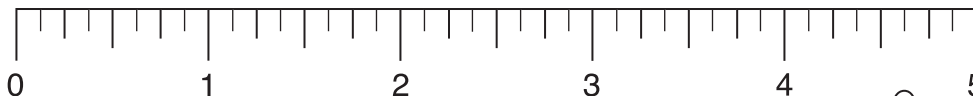

Gloves feature a fully textured finish for better grip with a two-ply construction that is tough enough to withstand exposure to grease, solvents and oil. Sold as a box of 100.

PART	DESCRIPTION	PRICE
38-0712-M	MEDIUM 100 GLOVE PACK	\$12.95
38-0712-L	LARGE 100 GLOVE PACK	\$12.95
38-0712-1X	X-LARGE 100 GLOVE PACK	\$12.95

Glove Sizing:
Place your hand on a flat ruler with your index finger next to the zero line:

3-1/2" = Medium
4" = Large
4-1/2" = X-Large



Mishimoto Aluminum Radiator



32-2903

Electric Cooling Fans
 See Pages 177 & 179

Upgrade your cooling system with an all-aluminum radiator for better heat dissipation and improved cooling efficiency. Radiators feature a brazed aluminum core with three rows of cooling tubes, an internal transmission cooler, polished aluminum end tanks and include a 19 pound radiator cap and magnetic drain plug.

Radiator	Core Size	Row Count
32-2903	16-1/4" H x 28-1/4" W x 2-1/2" Thick	3 Row w/Transmission Oil Cooler

PART	DESCRIPTION	APPLICATION	REQD	PRICE
32-2903	ALUMINUM RADIATOR-3 ROW	CHEVY GMC 67-72	(1)	\$299.95
32-0965	RETAINER-UPPER	CHEVY GMC 67-72	(2)	\$9.95
32-0960	RETAINER-LOWER	CHEVY GMC 67-72	(2)	\$7.95
32-0955	SUPPORT PAD	CHEVY GMC 67-72	(4)	\$4.95

Radiator Grille and Components

1967-72 Chevy Truck, Blazer, Suburban

1967-72 GMC Truck, Jimmy, Suburban

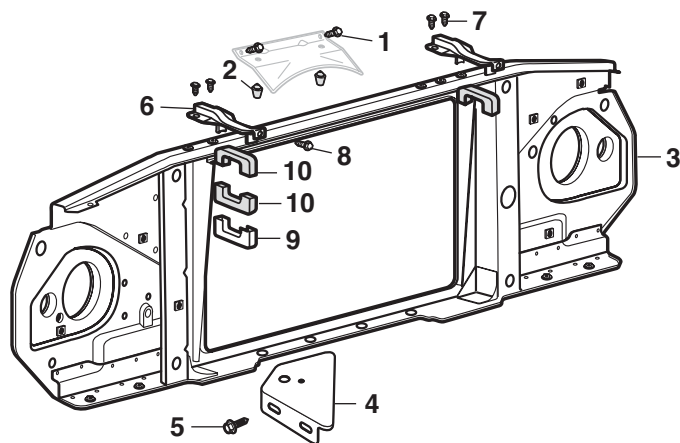

PART	ILL#	DESCRIPTION	APPLICATION	REQD	PRICE
30-0422	(1)	SCREW	CHEVY GMC 67-72	(2)	\$.40
30-1820	(2)	BUMPER-FINGER GUARD	CHEVY GMC 67-72	(2)	\$.95
32-2558	(3)	GRILLE/RADIATOR SUPPORT "A"	CHEVY 67-68	(1)	\$189.95*
32-2561		GRILLE/RADIATOR SUPPORT "A"	GMC 67-68	(1)	\$199.95*
32-2560		GRILLE/RADIATOR SUPPORT "A"	CHEVY 69-72	(1)	\$189.95*
32-2562		GRILLE/RADIATOR SUPPORT "A"	GMC 69-72	(1)	\$199.95*
30-3609	(4)	SUPPORT BRACKET-CORE/FENDER	CHEVY GMC 67-72	(2)	\$9.95
30-0230	(5)	BOLT	CHEVY GMC 67-72	(10)	\$.95
32-0962	(6)	RETAINER-UPPER	"B" CHEVY GMC 67-72	(2)	\$9.95
32-0965		RETAINER-UPPER	"C" CHEVY GMC 67-72	(2)	\$9.95
30-0230	(7)	BOLT	CHEVY GMC 67-72	(4)	\$.95
30-0535	(8)	SCREW	CHEVY GMC 67-72	(2)	\$.65
32-0964	(9)	RETAINER-LOWER	"B" CHEVY GMC 67-72	(2)	\$9.95
32-0960		RETAINER-LOWER	"C" CHEVY GMC 67-72	(2)	\$7.95
32-0950	(10)	SUPPORT PAD	"B" CHEVY GMC 67-72	(4)	\$2.95
32-0955		SUPPORT PAD	"C" CHEVY GMC 67-72	(4)	\$4.95

Note: "A" Slight modification is required to lower retainer mount area for use with a 4 row radiator.

"B" With standard duty radiator (two or three row core).

"C" With heavy-duty radiator (four row core).

*After the sell price means Oversize Part Charge. Your order will incur a charge of \$20.00 for each oversized part. Due to packing and/or transportation requirements, please allow additional time for delivery. Oversized Parts are not available for air delivery.

Radiator Hoses

1967-72 Chevy Truck, Blazer, Suburban

1967-72 GMC Truck, Jimmy, Suburban

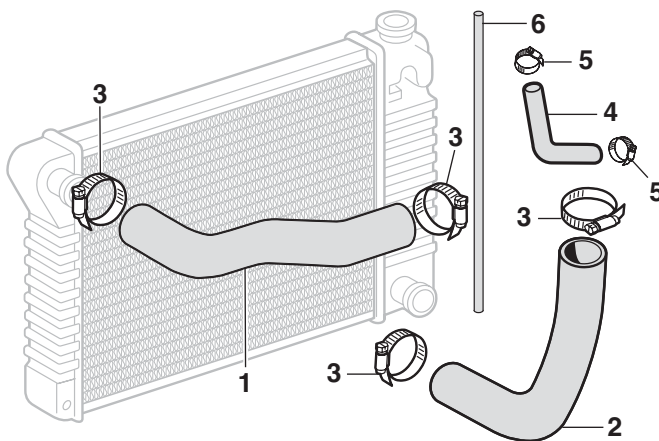

PART	ILL#	DESCRIPTION	APPLICATION	REQD	PRICE
32-1620	(1)	HOSE-TOP "A"	250 CHEVY GMC 67-72	(1)	\$14.95
32-1627		HOSE-TOP "A"	292 CHEVY GMC 67-72	(1)	\$13.95
32-1635		HOSE-TOP "A"	283 2WD 67	(1)	\$10.95
32-1630		HOSE-TOP "A"	327 2WD 67	(1)	\$14.95
32-1635		HOSE-TOP "A"	307 327 2WD 68-72	(1)	\$10.95
32-1645		HOSE-TOP "A"	396 2WD 68-69	(1)	\$15.95
32-1650		HOSE-TOP "A"	396 402 2WD 70-72	(1)	\$19.95
32-1615		HOSE-TOP "A"	283 307 327 4WD 67-72	(1)	\$12.95
32-1615		HOSE-TOP "A"	350 396 402 4WD 67-72	(1)	\$12.95
32-1730	(2)	HOSE-BOTTOM 6CYL	CHEVY GMC 67-72	(1)	\$18.95
32-1740		HOSE-BOTTOM "A" V8	CHEVY GMC 67-72	(1)	\$12.95
30-3426	(3)	CLAMP-HOSE	CHEVY GMC 67-72	(4)	\$.95
32-1820	(4)	HOSE-BYPASS	292 CHEVY GMC 67-72	(1)	\$9.95
30-3405	(5)	CLAMP-BYPASS HOSE	292 CHEVY GMC 67-72	(2)	\$.95
32-1825		HOSE-BYPASS	327 CHEVY GMC 67-68	(1)	\$11.95
30-3405		CLAMP-BYPASS HOSE	327 CHEVY GMC 67-68	(2)	\$.95
32-1830		HOSE-BYPASS	396 402 CHEVY GMC 68-72	(1)	\$4.95
30-3424		CLAMP-BYPASS HOSE	396 402 CHEVY GMC 68-72	(2)	\$.95
32-1940	(6)	OVERFLOW HOSE-5/16" X 2FT	CHEVY GMC 67-72	(1)	\$3.95
32-1941		OVERFLOW HOSE-5/16" X 4FT	CHEVY GMC 67-72	(1)	\$5.95

Note: "A" Cut to fit.

Radiator and Components

1967-72 Chevy Truck, Blazer, Suburban
1967-72 GMC Truck, Jimmy, Suburban

Radiator Core Size: The height and width of the central part of the radiator between the tanks and the side pieces. Consists of parallel rows of tubes and fins.

Transmission Oil Coolers: Trucks with automatic transmissions require radiators equipped with a transmission oil cooler. Radiators with oil coolers are also used on manual transmission trucks. The oil cooler portion of the radiator is simply not used.

Rows: The number of rows refers to the number of parallel rows of tubes in the core.

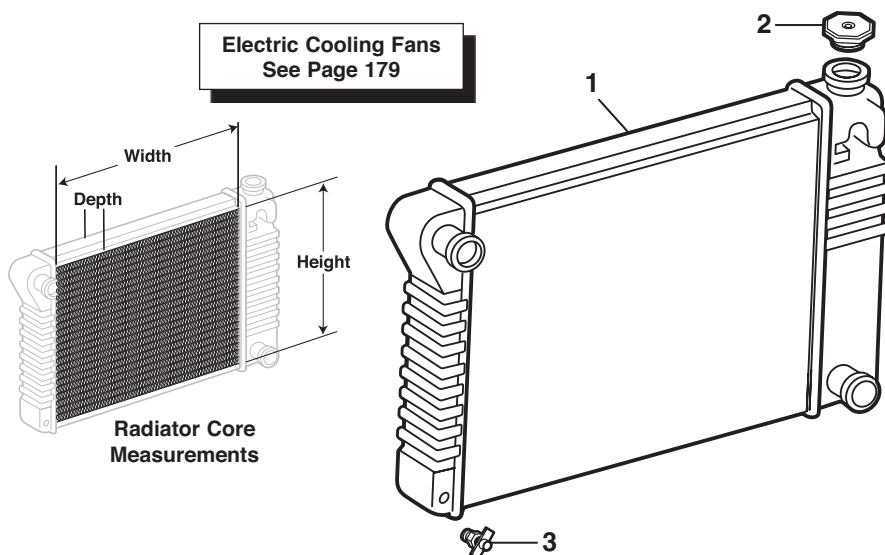

Radiator Part #	Radiator Core Size
32-2932	16-1/8" H x 28-3/8" W x 2" D • 3 Row with Transmission Oil Cooler
32-2933	16-1/8" H x 28-3/8" W x 2-5/8" D • 4 Row with Transmission Oil Cooler

PART	ILL#	DESCRIPTION	APPLICATION	REQD	PRICE
32-2932	(1)	RADIATOR	250 CHEVY GMC 67-72	(1)	\$259.95*
32-2932		RADIATOR	292 CHEVY GMC 67-72	(1)	\$259.95*
32-2932		RADIATOR	283 CHEVY GMC 67	(1)	\$259.95*
32-2932		RADIATOR	307 CHEVY GMC 68-72	(1)	\$259.95*
32-2932		RADIATOR W/O AC	327 CHEVY GMC 67-68	(1)	\$259.95*
32-2933		RADIATOR W/AC	327 CHEVY GMC 68	(1)	\$289.95*
32-2932		RADIATOR W/O AC	350 CHEVY GMC 69-72	(1)	\$259.95*
32-2933		RADIATOR W/AC	350 CHEVY GMC 69-71	(1)	\$289.95*
32-2932	3 ROW	RADIATOR W/AC	350 CHEVY GMC 72	(1)	\$259.95*
32-2933	4 ROW	RADIATOR W/AC	350 CHEVY GMC 72	(1)	\$289.95*

* After the sell price means Oversize Part Charge. Your order will incur a charge of \$20.00 for each oversized part. Due to packing and/or transportation requirements, please allow additional time for delivery. Oversized Parts are not available for air delivery.

W/AC = With Air Conditioning
W/O AC = Without Air Conditioning

PART	ILL#	DESCRIPTION	APPLICATION	REQD	PRICE
32-2933		RADIATOR	396 CHEVY GMC 70-72	(1)	\$289.95*
32-2932		RADIATOR W/O AC	402 CHEVY GMC 71-72	(1)	\$259.95*
32-0025	(2)	RADIATOR CAP W/AC	CHEVY GMC 67-70	(1)	\$4.95
43-0020-C		RADIATOR CAP W/O AC	CHEVY GMC 67-70	(1)	\$4.95
32-0025		RADIATOR CAP	CHEVY GMC 71-72	(1)	\$4.95
32-0080	(3)	RADIATOR DRAIN TAP-1/4" NPT	CHEVY GMC 67-72	(1)	\$3.95

Radiator Shroud and Components

1967-72 Chevy Truck, Blazer, Suburban
1967-72 GMC Truck, Jimmy, Suburban

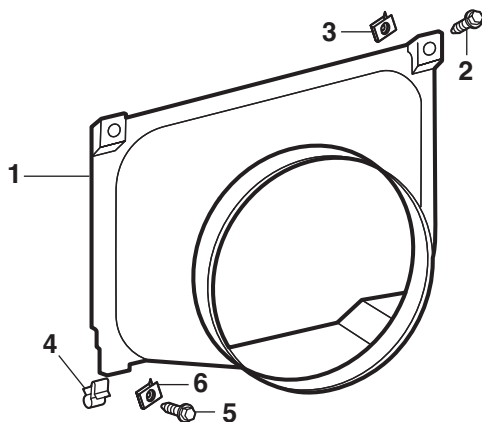

W/AC = With Air Conditioning
W/O AC = Without Air Conditioning

PART	ILL#	DESCRIPTION	APPLICATION	REQD	PRICE
32-2820	(1)	SHROUD W/O AC SMLBLOCK	V8 2WD 67-72	(1)	\$59.95
32-2825		SHROUD W/AC SMLBLOCK	V8 2WD 67-72	(1)	\$59.95
32-2826		SHROUD	V8 4WD 67-72	(1)	\$59.95
32-2828		SHROUD	396 402 CHEVY GMC 68-72	(1)	\$159.95
30-0420	(2)	SCREW-UPPER	CHEVY GMC 67-72	(2)	\$.45
30-0914	(3)	U-NUT-UPPER	CHEVY GMC 67-72	(2)	\$.95
30-1620	(4)	CLIP-W/AC	CHEVY GMC 69-72	(2)	\$.95
30-0420	(5)	SCREW W/O AC	CHEVY GMC 67-72	(2)	\$.45
30-0914	(6)	U-NUT W/O AC	CHEVY GMC 67-72	(2)	\$.95

Dual Electric Fan Assembly



Dual Electric Fan Assembly features high performance SPAL fans with a steel fan shroud that mounts to original mounting locations. Shroud has six bypass flaps that open at highway speed to allow excess air to flow through and close at low speeds to maximize cooling capacity. Dual 13" fans flow 1,777 CFM each and are controlled by a heavy-duty relay and adjustable thermostat. Fan assembly is 5" deep and requires a minimum of a 70 amp output alternator. Includes wiring harness and installation instructions.

PART	DESCRIPTION	APPLICATION	REQD	PRICE
38-4883	DUAL ELECTRIC FAN ASSEMBLY	CHEVY GMC 67-72	(1)	\$499.95

Air Cleaner



38-0160



38-0162



38-0209

Air Conditioning



38-0164



38-0180



38-0234

Chevrolet



38-0111



38-0239-BL



38-0110



38-0157

Emission



38-0126



38-0128

Engine Compartment



38-0204



38-0185

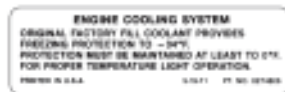

38-0144



38-0145



38-0101

Interior and Exterior



38-0067



38-0075



38-0068



38-0208

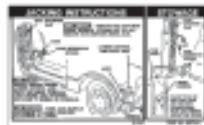

38-0190



38-0179



38-0152

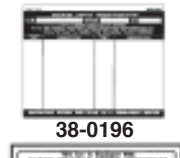

38-0196



38-0057

PART	DESCRIPTION	APPLICATION	REQD	PRICE
Air Cleaner				
38-0160	DECAL-AIR CLEANER	CHEVY GMC	68-71 (1)	\$6.95
38-0161	DECAL-AIR CLEANER	CHEVY GMC	72 (1)	\$6.95
38-0162	DECAL-AIR CLEANER-V8 2BBL	CHEVY GMC	67 (1)	\$6.95
38-0209	DECAL-AIR CLEANER-250 1BBL	CHEVY GMC	67 (1)	\$6.95
38-0163	DECAL-AIR CLEANER-V8 4BBL	CHEVY GMC	67 (1)	\$6.95
38-0256	DECAL-AIR CLEANER-307 2BBL	CHEVY GMC	68 (1)	\$6.95

Air Conditioning

38-0164	DECAL-HARRISON A/C BOX	CHEVY GMC	67 (1)	\$7.95
38-0165	DECAL-HARRISON A/C BOX	CHEVY GMC	68 (1)	\$7.95
38-0166	DECAL-HARRISON A/C BOX	CHEVY GMC	69 (1)	\$7.95
38-0167	DECAL-HARRISON A/C BOX	CHEVY GMC	70 (1)	\$7.95
38-0168	DECAL-HARRISON A/C BOX	CHEVY GMC	71 (1)	\$7.95
38-0169	DECAL-HARRISON A/C BOX	CHEVY GMC	72 (1)	\$7.95
38-0178	DECAL-A/C COMP-FRIGIDAIRE GREEN	CHEVY GMC	67 (1)	\$4.95
38-0176	DECAL-A/C COMP-FRIGIDAIRE RED	CHEVY GMC	67 (1)	\$7.95
38-0180	DECAL-A/C COMP-FRIGIDAIRE RED	CHEVY GMC	68 (1)	\$7.95
38-0181	DECAL-A/C COMP-FRIGIDAIRE RED	CHEVY GMC	69 (1)	\$7.95
38-0182	DECAL-A/C COMP-FRIGIDAIRE RED	CHEVY GMC	70 (1)	\$7.95
38-0045	DECAL-A/C COMP-FRIGIDAIRE GREEN	CHEVY GMC	70-71 (1)	\$7.95
38-0183	DECAL-A/C COMP-FRIGIDAIRE RED	CHEVY GMC	71 (1)	\$7.95
38-0184	DECAL-A/C COMP-FRIGIDAIRE RED	CHEVY GMC	72 (1)	\$7.95
38-0056	DECAL-A/C COMP-FRIGIDAIRE GREEN	CHEVY GMC	72 (1)	\$7.95
38-0234	DECAL-A/C WINDOW	CHEVY	67 (1)	\$6.95

Chevrolet

38-0111	DECAL-"BOWTIE" WHITE ON BLUE 7"	CHEVY	67-72 (1)	\$7.95
38-0112	DECAL-"BOWTIE" WHITE ON BLUE 13"	CHEVY	67-72 (1)	\$8.95
38-0202	DECAL-"BOWTIE" CLEAR ON BLUE 7"	CHEVY	67-72 (1)	\$7.95
38-0203	DECAL-"BOWTIE" CLEAR ON BLUE 13"	CHEVY	67-72 (1)	\$8.95

38-0239-BL	CHEVY BOWTIE BLACK	12"	CHEVY	67-72 (1)	\$8.95
38-0239-LL	CHEVY BOWTIE BLUE	12"	CHEVY	67-72 (1)	\$8.95
38-0239-GD	CHEVY BOWTIE GOLD	12"	CHEVY	67-72 (1)	\$8.95
38-0239-RD	CHEVY BOWTIE RED	12"	CHEVY	67-72 (1)	\$8.95
38-0239-WH	CHEVY BOWTIE WHITE	12"	CHEVY	67-72 (1)	\$8.95

38-0110	DECAL-"GENUINE CHEVROLET PARTS"	CHEVY	67-72 (1)	\$7.95
---------	---------------------------------	-------	-----------	--------

Equipment

38-0157	DECAL-"SPECIAL EQUIPMENT"	3"	CHEVY	67-72 (1)	\$7.95
38-0158	DECAL-"SPECIAL EQUIPMENT"	5"	CHEVY	67-72 (1)	\$8.95
38-0159	DECAL-"SPECIAL EQUIPMENT"	8"	CHEVY	67-72 (1)	\$8.95

PART	DESCRIPTION	APPLICATION	REQD	PRICE
Emission				
38-0222	DECAL-EMISSION 250 292	CHEVY GMC	69 (1)	\$7.95
38-0223	DECAL-EMISSION 307	CHEVY GMC	69 (1)	\$7.95
38-0126	DECAL-EMISSION 307 350-240HP 396	CHEVY GMC	69 (1)	\$7.95
38-0224	DECAL-EMISSION 250-155HP	CHEVY GMC	70 (1)	\$7.95
38-0232	DECAL-EMISSION 292-170HP	CHEVY GMC	70 (1)	\$7.95
38-0192	DECAL-EMISSION 350-255HP	CHEVY GMC	70 (1)	\$7.95
38-0125	DECAL-EMISSION 350-300HP	CHEVY GMC	70 (1)	\$7.95
38-0240	DECAL-EMISSION 402-310HP	CHEVY GMC	70 (1)	\$7.95
38-0127	DECAL-EMISSION 350-4BBL 270HP	CHEVY GMC	71 (1)	\$7.95
38-0245	DECAL-EMISSION 400-4BBL	CHEVY GMC	71 (1)	\$7.95
38-0120	DECAL-EMISSION 250-1BBL	CHEVY GMC	72 (1)	\$7.95
38-0248	DECAL-EMISSION 307-2BBL	CHEVY GMC	72 (1)	\$7.95
38-0124	DECAL-EMISSION 350-2BBL	CHEVY GMC	72 (1)	\$7.95
38-0128	DECAL-EMISSION 350-4BBL 270HP	CHEVY GMC	72 (1)	\$7.95
38-0257	DECAL-EMISSION 402-4BBL	CHEVY GMC	72 (1)	\$7.95

Engine Compartment

38-0204	DECAL-ALTERNATOR-DELCOTRON	CHEVY GMC	67-71 (1)	\$7.95
38-0185	DECAL-COOLING SYSTEM CAUTION	CHEVY GMC	67-69 (1)	\$6.95
38-0144	DECAL-COOLING SYSTEM	CHEVY GMC	72 (1)	\$6.95
38-0145	DECAL-"DEALER ... ANTI-FREEZE"	CHEVY GMC	67-72 (1)	\$6.95
38-0101	DECAL-OIL BREATHING CAP	CHEVY GMC	67 (1)	\$6.95

Interior and Exterior

38-0067	DECAL-4WD GLOVE BOX WARNING	BLZ JIM	69-70 (1)	\$7.95
38-0075	DECAL-4WD OPERATING INSTRUCTIONS	BLZ JIM	69-70 (1)	\$7.95
38-0207	DECAL-4WD SHIFT PATTERN	SUBURBAN	69-70 (1)	\$7.95
38-0068	DECAL-4WD DANA SPICER INSTR	CHEVY GMC	67 (1)	\$7.95
38-0208	DECAL-4WD DANA SPICER INSTR	SUBURBAN	69-70 (1)	\$7.95
38-0190	DECAL-JACK INSTRUCTIONS	CHEVY GMC	68-72 (1)	\$6.95
38-0179	DECAL-POSITRACTION WARNING	CHEVY GMC	67-70 (1)	\$6.95
38-0206	DECAL-POSITRACTION WARNING	CHEVY GMC	71-72 (1)	\$6.95
38-0152	DECAL-SERVICE CHECKLIST	CHEVY GMC	67-70 (1)	\$6.95
38-0196	DECAL-SERVICE PARTS ID	CHEVY GMC	67-72 (1)	\$8.95
38-0057	DECAL-SHOCK INSTRUCTIONS	CHEVY GMC	71-72 (1)	\$6.95

Electric Cooling Fan Kit Keeps Your Engine Cool

Electric Cooling Fan and high-performance motor give maximum air delivery while working off the electrical system. Fan blade and shroud are constructed of glass-filled nylon for strength and durability; includes mounting hardware as well as easy-to-follow instructions.

Fan Mounting Bracket Kit is recommended for optimum mounting strength and performance on all electric cooling fans.

#38-4894 Adjustable Thermostat, sold separately, operates fan only when needed. Adjustable Thermostat is adjustable from 150°-240°F.

Quick Re-Installation Kit contains everything needed to reinstall cooling fan if removed.

Part #	Size	Motor	CFM	Amp Draw
38-4892	16-7/8"W X 15-7/8"T x 3.87"D	160 watt	1950	13.1

PART	DESCRIPTION	APPLICATION	REQD	PRICE
38-4892	COOLING FAN KIT-16" 8 BLADE	1950 CFM	(1)	\$119.95
38-4896	FAN MOUNTING BRACKET KIT		(1)	\$39.95
38-4894	ADJUSTABLE THERMOSTAT		(1)	\$24.95
38-4895	QUICK RE-INSTALLATION KIT		(AR)	\$6.95

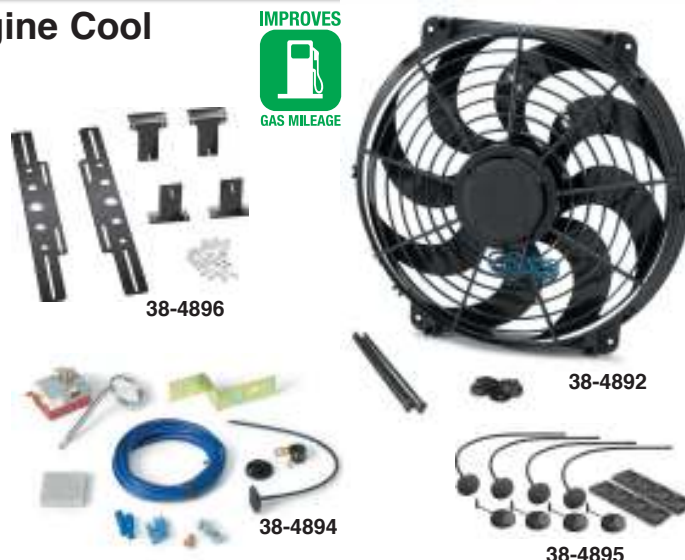

Decals

PART	DESCRIPTION	APPLICATION	REQD	PRICE
Chevrolet Tailgate Letter Sets				
38-0155	LETTER SET-"CHEVROLET" BLACK	FLEETSIDE 67-72	(1)	\$14.95
38-0153	LETTER SET-"CHEVROLET" RED	FLEETSIDE 67-72	(1)	\$16.95
38-0154	LETTER SET-"CHEVROLET" WHITE	FLEETSIDE 67-72	(1)	\$14.95
38-0156	LETTER SET-"CHEVROLET" CHROME	FLEETSIDE 67-72	(1)	\$14.95
38-0142	LETTER SET-"CHEVROLET" BLACK	STEPSIDE 67-72	(1)	\$14.95
38-0140	LETTER SET-"CHEVROLET" RED	STEPSIDE 67-72	(1)	\$16.95
38-0141	LETTER SET-"CHEVROLET" WHITE	STEPSIDE 67-72	(1)	\$14.95
38-0143	LETTER SET-"CHEVROLET" CHROME	STEPSIDE 67-72	(1)	\$14.95
38-0155	LETTER SET-"CHEVROLET" BLACK	BLAZER 69-72	(1)	\$14.95
38-0153	LETTER SET-"CHEVROLET" RED	BLAZER 69-72	(1)	\$16.95
38-0154	LETTER SET-"CHEVROLET" WHITE	BLAZER 69-72	(1)	\$14.95
38-0156	LETTER SET-"CHEVROLET" CHROME	BLAZER 69-72	(1)	\$14.95
GMC Tailgate Letter Sets				
38-0080	LETTER SET-"GMC" BLACK	STEPSIDE 67-72	(1)	\$11.95
38-0081	LETTER SET-"GMC" WHITE	STEPSIDE 67-72	(1)	\$11.95
38-0082	LETTER SET-"GMC" RED	STEPSIDE 67-72	(1)	\$11.95
Valve Cover				
38-0198	DECAL-"INVADER 350"	CHEVY GMC 67-70	(1)	\$7.95
38-0199	DECAL-"INVADER 400"	CHEVY GMC 67-70	(1)	\$7.95
38-0070	DECAL-"INVADER 427"	CHEVY GMC 69-71	(1)	\$7.95
38-0071	DECAL-"INVADER 454"	CHEVY GMC 70-71	(1)	\$7.95
38-0027	DECAL-"250" GOLD ON BLACK	CHEVY GMC 67-71	(1)	\$6.95
38-0028	DECAL-"283" GOLD ON BLACK	CHEVY GMC 67-71	(1)	\$6.95
38-0029	DECAL-"292" GOLD ON BLACK	CHEVY GMC 67-71	(1)	\$6.95
38-0035	DECAL-"327" GOLD ON BLACK	CHEVY GMC 67-71	(1)	\$6.95
38-0036	DECAL-"307" GOLD ON BLACK	CHEVY GMC 68	(1)	\$6.95
38-0037	DECAL-"396" GOLD ON BLACK	CHEVY GMC 68	(1)	\$6.95
38-0258	DECAL-"350" GOLD ON BLACK	CHEVY GMC 69-71	(1)	\$6.95
38-0259	DECAL-VALVE COVER "TONAWANDA #1"	CHEVY 72	(1)	\$6.95

Tailgate Letter Sets



Valve Cover



38-0199



38-0027

Vinyl Edge Sealer Pen
See Page 202



38-0259

Washer Bottle

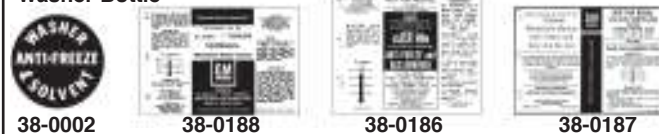

PART	DESCRIPTION	APPLICATION	REQD	PRICE
Washer Bottle				
38-0002	DECAL-WINDSHIELD WASHER LID	CHEVY GMC 67	(1)	\$6.95
38-0188	DECAL-"OPTIKLEEN"	CHEVY GMC 67-69	(1)	\$6.95
38-0186	DECAL-WINDSHIELD WASHER BOTTLE	CHEVY GMC 67-69	(1)	\$6.95
38-0187	DECAL-WINDSHIELD WASHER BOTTLE	CHEVY GMC 70-72	(1)	\$6.95

Dual Electric Cooling Fan Assembly

Dual Electric Cooling Fan Assembly provides increased horsepower and improved MPG. Electric fans provide increased cooling at idle when needed most and eliminate the draw of a mechanical engine-driven fan. Increased airflow across A/C condenser gives cooler, more consistent A/C temperatures at low engine speeds.

Dual Electric Fan Assemblies have a quiet S-blade design and include a wiring harness, relay, adjustable fan temperature switch, mounting brackets and installation instructions.

A/C Cooling Fan Harness activates the electric cooling fan when the A/C compressor clutch is engaged. Kit includes heavy-gauge wire harness, relay, 30 amp fuse, electrical connections and installation instructions.

PART	DESCRIPTION	APPLICATION	REQD	PRICE
38-4889	COOLING FAN ASSEMBLY-DUAL 12"	2310 CFM	(1)	\$359.95
38-4890	COOLING FAN ASSEMBLY-DUAL 12"	2600 CFM	(1)	\$364.95
38-4897	MOUNTING BRACKET KIT		(1)	\$29.95
38-4898	A/C HARNESS W/RELAY		(1)	\$35.95



38-4898

Part #	Size	Motor	CFM	Amp Draw
38-4889	26"W X 15"H X 3.23"D	2 X 130 watt	2310	14.4
38-4890	26"W X 15"H X 3.62"D	2 X 160 watt	2600	24.8

Ignition Components - V8

1967-72 Chevy Truck, Blazer, Suburban

1967-72 GMC Truck, Jimmy, Suburban

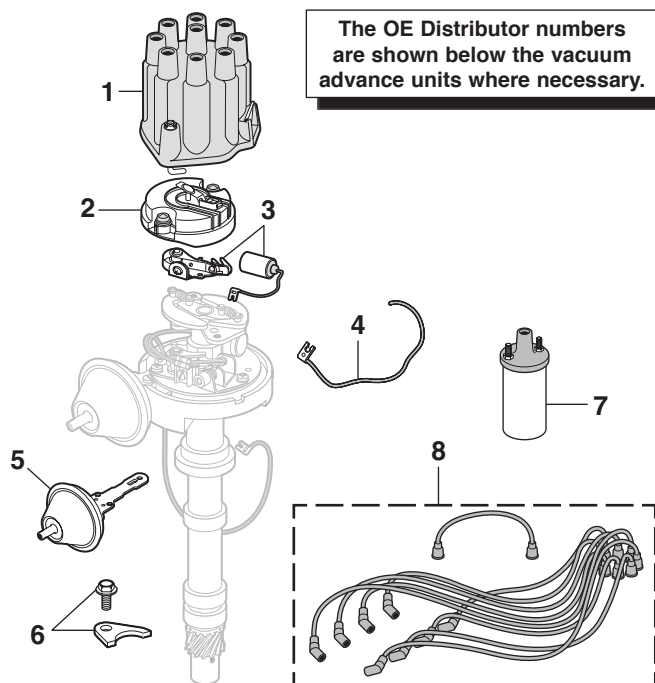

PART	ILL#	DESCRIPTION	APPLICATION	REQD	PRICE
36-1722	(1)	DISTRIBUTOR CAP	V8 CHEVY GMC 67-72	(1)	\$11.95
36-1222	(2)	DISTRIBUTOR ROTOR	V8 CHEVY GMC 67-72	(1)	\$3.95
36-1054	(3)	POINT & CONDENSER SET	V8 CHEVY GMC 67-72	(1)	\$13.95
36-1682	(4)	DISTRIBUTOR LEAD	V8 CHEVY GMC 67-72	(1)	\$9.95
36-1120	(5)	VAC ADVANCE	283 67	(1)	\$13.95
36-1120		VAC ADVANCE	307 68-72	(1)	\$13.95
36-1120		VAC ADVANCE	327 67-68	(1)	\$13.95
36-1130		VAC ADVANCE	350 69-70	(1)	\$14.95
36-1120		VAC ADVANCE	350 71-72	(1)	\$13.95
36-1120		VAC ADVANCE	396 402 68-70	(1)	\$13.95
38-1873	(6)	DISTRIBUTOR HOLD CLAMP	V8 CHROME 67-72	(1)	\$3.95
36-1820	(7)	IGNITION COIL	V8 CHEVY GMC 67-72	(1)	\$16.95
36-3039	(8)	IGNITION WIRE SET	283 307 CHEVY GMC 67-72	(1)	\$19.95
36-3039		IGNITION WIRE SET	327 350 CHEVY GMC 67-72	(1)	\$19.95
36-3047		IGNITION WIRE SET	396 402 CHEVY GMC 68-72	(1)	\$24.95

Thermal Spark Plug Boot Sleeve Set



Thermal Spark Plug Boot Sleeves provide thermal protection against hot exhaust headers. Double-layer gray fiberglass sleeves are non-conductive and can directly contact hot surfaces without harmful effects. Chemically-resistant 3/4" diameter braided sleeves easily slip over any spark plug wire and boot configuration to protect from temperatures up to 1200°F. Call or go online and order yours today!

PART	DESCRIPTION	PRICE
36-6190	SPARK PLUG BOOT SLEEVE SET	\$16.95

Ignition Components - Inline 6 Cylinder

1967-72 Chevy Truck, Blazer, Suburban

1967-72 GMC Truck, Jimmy, Suburban

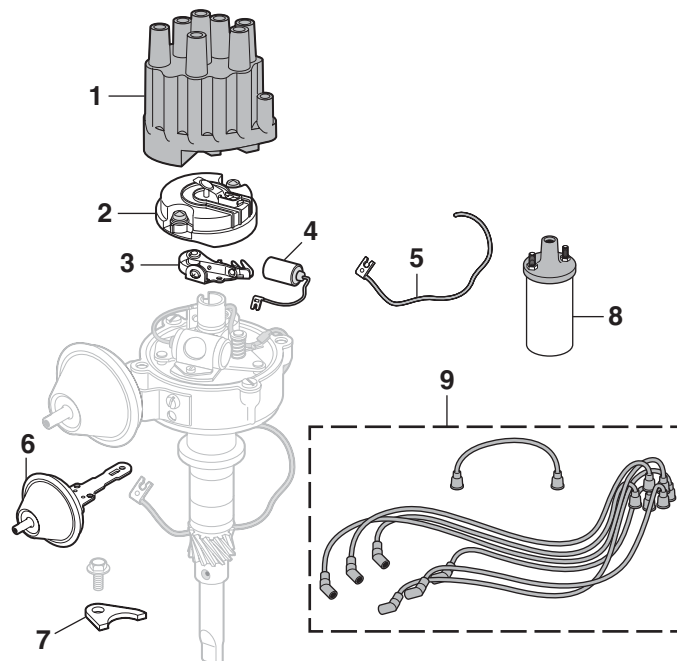

PART	ILL#	DESCRIPTION	APPLICATION	REQD	PRICE
36-1720	(1)	DISTRIBUTOR CAP	6CYL CHEVY GMC 67-72	(1)	\$7.95
36-1220	(2)	DISTRIBUTOR ROTOR	6CYL CHEVY GMC 67-72	(1)	\$3.95
36-1020	(3)	DISTRIBUTOR POINT SET	6CYL CHEVY GMC 67-72	(1)	\$7.95
36-1420	(4)	DISTRIBUTOR CONDENSER	6CYL CHEVY GMC 67-72	(1)	\$3.95
36-1680	(5)	DISTRIBUTOR LEAD	6CYL CHEVY GMC 67-72	(1)	\$7.95
36-1126	(6)	VAC ADVANCE	250 67-72	(1)	\$16.95
36-1126		VAC ADVANCE	292 67-70	(1)	\$16.95
36-1629	(7)	DISTRIBUTOR HOLD CLAMP	6CYL CHEVY GMC 67-72	(1)	\$8.95
36-1820	(8)	IGNITION COIL	6CYL CHEVY GMC 67-72	(1)	\$16.95
36-3018	(9)	IGNITION WIRE SET	6CYL CHEVY GMC 67-72	(1)	\$17.95

Spark Plug Heat Shield and Wire Retainer - V8 Small Block

1967-72 Chevy Truck, Blazer, Suburban

1967-72 GMC Truck, Jimmy, Suburban

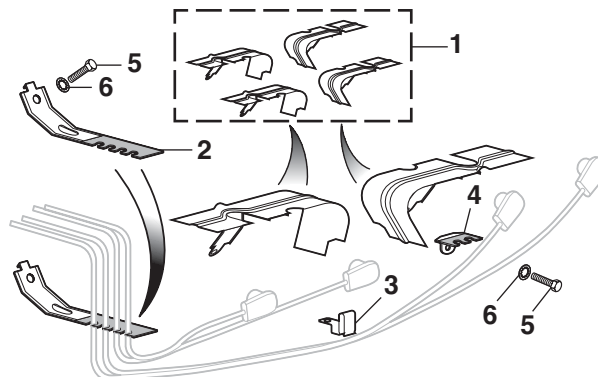

PART	ILL#	DESCRIPTION	APPLICATION	REQD	PRICE
30-1369	(1)	PLUG HEAT SHIELD SET	V8 CHEVY GMC 67-72	(1)	\$19.95
30-1370	(2)	PLUG WIRE RETAINER-REAR	V8 CHEVY GMC 67-72	(2)	\$3.95
30-1371	(3)	PLUG WIRE RETAINER-LOWER	V8 CHEVY GMC 67-72	(2)	\$3.95
30-1372	(4)	PLUG WIRE RETAINER-FRONT	V8 CHEVY GMC 67-72	(2)	\$1.95
30-0780	(5)	BOLT-BLOCK	V8 CHEVY GMC 67-72	(6)	\$4.45
30-0658	(6)	LOCK WASHER-BLOCK	V8 CHEVY GMC 67-72	(6)	\$2.25

HEI Conversion Kit ... When It's Better to Be Pointless



36-2880

HEI Conversion Kit converts a mechanical breaker point ignition system into an electronic ignition for improved performance and reliability. Kit includes a new performance HEI distributor that fits small and big block Chevy engines, a high performance ignition wire set, an HEI powerlead and an ignition wire crimp tool. The higher voltage output of an HEI distributor allows larger spark plug gaps for added power, smoother throttle response and better fuel economy. Just locate a 12V power source, make the wiring connection to the included HEI powerlead with OE style connector and then plug in to the cap. The distributor is ready to install and comes complete with heavy-duty cap and rotor with brass terminals; 4 terminal ignition module and a 50,000 volt coil; low resistance, high performance 8mm black silicone ignition wire set with pre-terminated spark plug boots; all necessary distributor end terminals, boots and detailed instructions; and 1 wire hookup to ensure easy installation.

Due to varying exhaust manifold and header styles, ignition wire sets must be cut to length and the distributor end terminals must be crimped with the included ignition wire crimp tool. Choose your application based on the spark plug boot configuration (straight, 45° or 90°) that will work best for your truck. Call or go online and order yours today!

PART	DESCRIPTION	APPLICATION	PRICE
36-2880	HEI CONVERSION KIT-STRAIGHT BOOT	V8 CHEVY GMC 67-72	\$189.95
36-2881	HEI CONVERSION KIT-45DEG BOOTS	V8 CHEVY GMC 67-72	\$189.95
36-2882	HEI CONVERSION KIT-90DEG BOOTS	V8 CHEVY GMC 67-72	\$189.95

Wire Loom Sets



Wire Loom Sets keep ignition wires organized and help protect them from crossfire and excessive engine heat. Separators fit up to 9mm diameter ignition wires and are available in black or chromed plastic. This 6-piece set includes (2) 2-hole separators, (2) 3-hole separators and (2) 4-hole separators.

PART	DESCRIPTION	PRICE
38-1785	WIRE LOOM SET-CHROME	\$5.95
38-1786	WIRE LOOM SET-BLACK	\$5.95

Flame-Thrower™ Billet Distributor



36-2961

The Flame-Thrower™ is a performance proven distributor. Stable timing and precise spark distribution is provided by the patented Ignitor II electronic ignition module. The Ignitor II increases performance by adjusting the dwell angle to maintain peak energy throughout the entire rpm range. For maximum high rpm performance use the low resistance Flame-Thrower II™ Coil.

Features include low torsion, tempered .500" diameter shaft for accurate timing and longer life; housings that are CNC-machined from highly polished 6061 T-6 aluminum for strength; a top roller bearing and oil impregnated bronze sintered bottom bushing that reduce friction and vibration; a machined heat treated gear to ensure durability and a tight mesh with cam to eliminate horsepower-robbing timing fluctuations; an easily adjustable proprietary mechanical advance; high dielectric strength cap with brass terminals and premium rotor; and additional springs for setting custom advance curves. Easy installation.

PART	DESCRIPTION	APPLICATION	PRICE
36-2961	FLAME-THWR BILLET DISTRIBUTR	V8 CHEVY GMC 67-72	\$279.95
36-2979	FLAME-THROWER CAP AND ROTOR	V8 CHEVY GMC 67-72	\$32.95

HEI Repair Harness Kit

Replacement power supply and tachometer leads for models with HEI ignition.

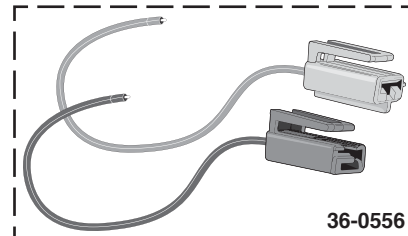

36-0556

PART	DESCRIPTION	APPLICATION	PRICE
36-0556	HEI HARNESS KIT-DIST & TACH	CHEVY GMC 67-72	\$9.95

High Performance Spark Plug Wire Set

Upgrade current spark plug wires to these low resistance, high performance 8mm silicone wire sets with eight pre-terminated spark plug boots. Due to varying exhaust manifold and header styles, ignition wires must be cut to length and terminals must be crimped with an ignition wire crimp tool; sold separately. Choose the application based on the spark plug boot configuration (straight, 45° or 90°) that will work best for your truck. Distributor end terminals, boots and detailed instructions are included. Call or go online and order yours today!



36-2871-BL

PART	DESCRIPTION	APPLICATION	PRICE
36-2870-BL	HIGH PERFORMANCE WIRE SET-BLACK	STRAIGHT BOOTS	\$64.95
36-2871-BL	HIGH PERFORMANCE WIRE SET-BLACK	45 DEG BOOTS	\$64.95
36-2872-BL	HIGH PERFORMANCE WIRE SET-BLACK	90 DEG BOOTS	\$64.95
36-2873	IGNITION WIRE CRIMP TOOL		\$9.95

Ignitor Electronic Ignition System ... Never Change Points Again !



30 Month Warranty

This precisely engineered solid state breakerless ignition system installs with only two wires. The entire Ignitor System is immune to dirt, oil, heat and moisture. Firing down to zero rpms it switches twice the energy of conventional systems. Installation is fast and simple; can be installed in the time required to change a set of points.

PART	DESCRIPTION	APPLICATION	REQD	PRICE
36-2941	IGNITOR ELEC IGN SYSTEM I6	CHEVY GMC 67-72	(1)	\$99.95
36-2940	IGNITOR ELEC IGN SYSTEM V8	CHEVY GMC 67-72	(1)	\$99.95

Flame-Thrower™ 40,000 Volt 1.5 Ohm High Performance Coil



47-2940-C

47-2941-C



The perfect coil to go with the Ignitor Electronic Ignition and adds performance to most distributors. Higher voltage allows larger spark plug gaps for added power, smoother response and better fuel economy. The coil is oil filled for better cooling and fits existing brackets. Available in chrome or black.

PART	DESCRIPTION	APPLICATION	REQD	PRICE
47-2940-C	FLAME-THROWER COIL-CHROME	CHEVY GMC 67-72	(1)	\$44.95
47-2941-C	FLAME-THROWER COIL-BLACK	CHEVY GMC 67-72	(1)	\$39.95

Starter Solenoid and Starter Repair Kit

1967-72 Chevy Truck, Blazer, Suburban
1967-72 GMC Truck, Jimmy, Suburban

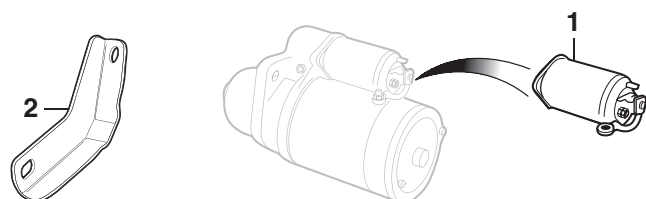

Ignitor II Electronic Ignition System



Senses current level in the coil and adjusts dwell to maintain peak energy throughout the entire rpm range. Develops an average three times more available energy between 3,000 and 5,000 rpm and nearly doubles available plug voltage.

30 Month Warranty



High rpm performance is improved with the Flame-Thrower II™ Coil. Peak current level is reached just prior to spark, so ignition energy is sustained with less heat build up, increasing coil and module life.

Adjusts spark timing over the entire rpm range to compensate for the inherent electronic delay, resulting in more stable timing. Senses incorrectly wired or key left on and shuts down the system, protecting the coil and other components from damage.

PART	DESCRIPTION	APPLICATION	REQD	PRICE
36-2945	IGNITOR II ELECTRONIC IGN 6CYL	CHEVY GMC 67-72	(1)	\$149.95
36-2946	IGNITOR II ELECTRONIC IGN V8	CHEVY GMC 67-72	(1)	\$139.95

Flame-Thrower II™ 45,000 Volt 0.6 Ohm Coil



47-2945-C

47-2946-C



This 45,000 volt coil is a super low 0.6 ohm resistance and is designed to be used with the Ignitor II.

Not for use with original Ignitor ignition.

PART	DESCRIPTION	APPLICATION	REQD	PRICE
47-2945-C	FLAME-THROWER II COIL-CHROME	CHEVY GMC 67-72	(1)	\$49.95
47-2946-C	FLAME-THROWER II COIL-BLACK	CHEVY GMC 67-72	(1)	\$44.95

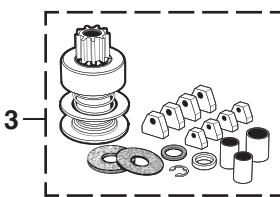

Save Time - Order this kit and receive all the parts you need for a starter repair.

Save Money - And do it yourself. Call or go online and order yours today.

Kit includes remanufactured starter drive, bushings, brushes, washers and snap ring.

PART	ILL#	DESCRIPTION	APPLICATION	REQD	PRICE
36-1501	(1)	STARTER SOLENOID	CHEVY GMC 67-72	(1)	\$19.95
38-6250	(2)	BRACE-STARTER MOTOR	CHEVY GMC 67-69	(1)	\$5.95
36-1525	(3)	STARTER REPAIR KIT	67-72	(1)	\$17.95

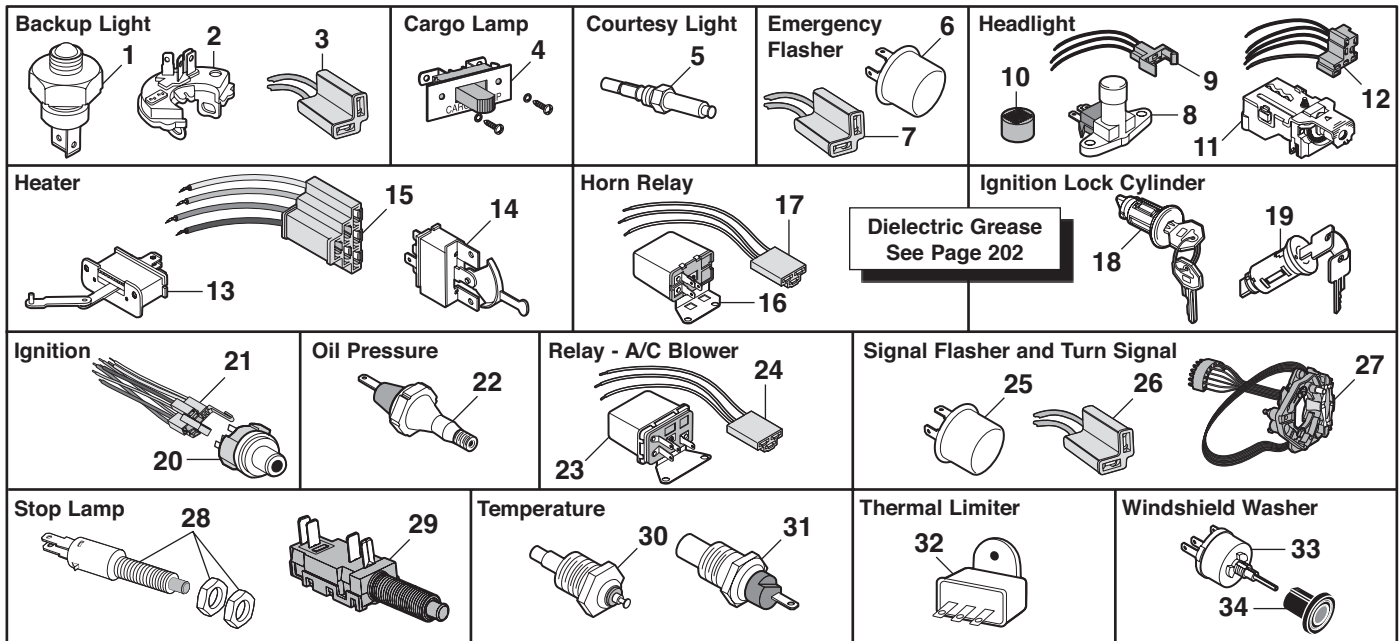

PART	ILL#	DESCRIPTION	APPLICATION	REQD	PRICE	PART	ILL#	DESCRIPTION	APPLICATION	REQD	PRICE
36-0660	(1)	BACKUP LIGHT MANUAL 4SPD	CHEVY GMC 67-72	(1)	\$11.95	36-0646	(20)	IGNITION SWITCH	CHEVY GMC 67-72	(1)	\$19.95
36-0661	(2)	BACKUP LIGHT MANUAL 3SPD	CHEVY GMC 67-72	(1)	\$14.95	36-0614	(21)	CONNECTOR PLUG-IGN SWITCH	CHEVY GMC 67-72	(1)	\$14.95
36-0662		BACKUP LIGHT POWERGLIDE	CHEVY GMC 67-72	(1)	\$17.95	36-0630	(22)	OIL PRESSURE SWITCH	CHEVY GMC 67-72	(1)	\$4.95
36-0628		BACKUP LIGHT TURBO	CHEVY GMC 67-72	(1)	\$14.95	36-0680	(23)	RELAY-A/C BLOWER	CHEVY GMC 67-72	(1)	\$14.95
36-0890	(3)	CONNECTOR-BACKUP LIGHT"A"	CHEVY GMC 67-72	(1)	\$3.95	36-0585	(24)	CONNECTOR-RELAY-A/C BLOWER	CHEVY GMC 67-72	(1)	\$2.95
36-0617	(4)	CARGO LAMP SWITCH	CHEVY GMC 70-72	(1)	\$16.95	36-0650	(25)	SIGNAL FLASHER-2 PRONG	CHEVY GMC 67-72	(1)	\$3.95
36-0622	(5)	COURTESY LIGHT SWITCH	CHEVY GMC 67-72	(2)	\$5.95	36-0889	(26)	SOCKET-FLASHER	CHEVY GMC 67-72	(1)	\$3.95
36-0650	(6)	EMERGENCY FLASHER-2 PRONG	CHEVY GMC 67-72	(1)	\$3.95	38-4858	(27)	SIGNAL SWITCH W/O TILT	CHEVY GMC 67-72	(1)	\$39.95
36-0889	(7)	SOCKET-FLASHER	CHEVY GMC 67-72	(1)	\$3.95	38-4859		SIGNAL SWITCH W/TILT	CHEVY GMC 71-72	(1)	\$39.95
36-0620	(8)	HEADLIGHT DIMMER SWITCH	CHEVY GMC 67-72	(1)	\$5.95	36-0642	(28)	STOP LAMP W/O CRUISE	CHEVY GMC 67-72	(1)	\$4.95
36-0581	(9)	CONNECTOR-DIMMER SWITCH	CHEVY GMC 67-72	(1)	\$1.95	36-0644	(29)	STOP LAMP W/CRUISE	CHEVY GMC 68-72	(1)	\$6.95
40-2205-C	(10)	PAD-DIMMER SWITCH	CHEVY GMC 67-72	(1)	\$3.95	36-0634	(30)	TEMP SWITCH W/GAUGES	CHEVY GMC 67-72	(1)	\$8.95
36-0626	(11)	HEADLIGHT SWITCH	CHEVY GMC 67-72	(1)	\$11.95	36-0636	(31)	TEMP SWITCH W/O GAUGES	CHEVY GMC 67-68	(1)	\$11.95
36-0582	(12)	CONNECTOR-HEADLIGHT	CHEVY GMC 67-72	(1)	\$2.95	36-0638		TEMP SWITCH W/O GAUGES	CHEVY GMC 69-71	(1)	\$14.95
36-0675	(13)	FAN SWITCH W/O AC	CHEVY GMC 67-72	(1)	\$10.95	36-0640		TEMP SWITCH W/O GAUGES	CHEVY GMC 72	(1)	\$9.95
36-0676	(14)	FAN SWITCH W/AC	CHEVY GMC 67-72	(1)	\$14.95	36-0648	(32)	THERMAL LIMITER	CHEVY GMC 67-72	(1)	\$4.95
36-0554	(15)	CONNECTOR-FAN SWITCH	CHEVY GMC 67-72	(1)	\$9.95	36-0551	(33)	WINDSHIELD WASHER SWITCH	CHEVY GMC 67	(1)	\$46.95
36-0624	(16)	HORN RELAY	CHEVY GMC 67-72	(1)	\$11.95	36-0672		WINDSHIELD WASHER SWITCH	CHEVY GMC 68-72	(1)	\$36.95
36-0585	(17)	CONNECTOR-HORN RELAY	CHEVY GMC 67-72	(1)	\$2.95	30-2620	(34)	KNOB-WASHER SWITCH-SS	CHEVY GMC 67-72	(1)	\$5.95
36-0854	(18)	IGNITION CYL-ORIGINAL KEYS	CHEVY GMC 67-68	(1)	\$19.95	Note: "A" Does not fit manual 4 speed.					
36-0666	(19)	IGNITION CYL-SQUARE KEYS	CHEVY GMC 67-72	(1)	\$7.95						

Headlight Warning Buzzer



Headlight Warning Buzzer warns if headlights are left on when exiting the vehicle. It can be added to a truck that was never equipped with one or as a replacement for the original. Connects to fuse box and works with both glass and blade-type fuses. Easy-to-use instructions included.

PART	DESCRIPTION	PRICE
36-3617	HEADLIGHT WARNING BUZZER	\$9.95

Daytime Running Light Kit



Daytime Running Light Kit automatically turns on headlights whenever engine is running. Easy to install; just mount controller in the engine compartment with included hardware and connect crimp-connection wires.

PART	DESCRIPTION	PRICE
36-3590	DAYTIME RUNNING LIGHT KIT	\$24.95

Amplified Hide-Away Antenna



Amplified Hide-Away Antenna allows you to get AM/FM reception without having to use standard fender-mount or window antenna. Features active magnetic field circuitry for enhanced radio reception and 105" cable allows installation almost anywhere in your vehicle. Connects to standard antenna plug and radio's power antenna wire (if equipped) or a switched 12V positive power source. Never worry about stolen or damaged antenna again.

PART	DESCRIPTION	PRICE
38-1145	HIDE-AWAY ANTENNA-AMPLIFIED	\$24.95

Telescopic Repro Antenna



PART	DESCRIPTION	PRICE
38-1156	ANTENNA-REPRO-TELESCOPIC	\$49.95
36-2140	GASKET-ANTENNA	\$2.95
36-2118	NUT-ANTENNA	\$9.95

Ground Straps



PART	DESCRIPTION	REQD	PRICE
36-2592	GROUND STRAP-8" ENGINE TO FRAME	(1)	\$6.95
36-2594	GROUND STRAP-12" ENGINE TO FRAME	(1)	\$8.95
36-2593	GROUND STRAP-8" BODY TO FRAME	(1)	\$5.95

Battery Cables and Junction Block

1967-72 Chevy Truck, Blazer, Suburban
1967-72 GMC Truck, Jimmy, Suburban

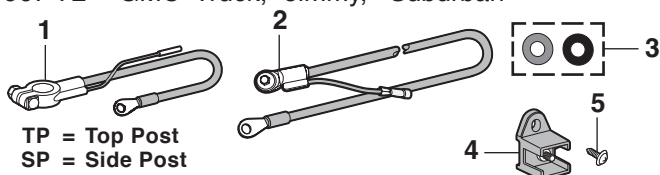

TP = Top Post
SP = Side Post
AUX = Auxiliary

PART	ILL#	DESCRIPTION	APPLICATION	REQD	PRICE
36-2256-RD	(1)	POSITIVE CABLE-TP - 25"	CHEVY GMC 67-72	(1)	\$7.95
36-2536-RD		POSITIVE CABLE-TP - 32"	CHEVY GMC 67-72	(1)	\$10.95
36-2533-RD		POSITIVE CABLE-TP - 43"	CHEVY GMC 67-72	(1)	\$12.95
36-2559-RD		POSITIVE CABLE-TP - 48"	CHEVY GMC 67-72	(1)	\$9.95
36-2587-RD		POSITIVE CABLE-TP - 48"	CHEVY GMC 67-72	(1)	\$9.95
W/O AUX LEAD					
36-2537-RD		POSITIVE CABLE-TP - 53"	CHEVY GMC 67-72	(1)	\$9.95
36-2586-RD		POSITIVE CABLE-TP - 56"	CHEVY GMC 67-72	(1)	\$11.95
36-2538-RD		POSITIVE CABLE-TP - 65"	CHEVY GMC 67-72	(1)	\$10.95

Battery Tap Accessory Circuit Kit

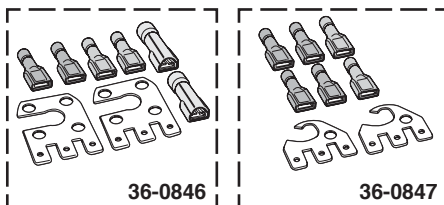

Battery Tap is an easy and reliable way to make direct connections at the battery with up to three new additional circuits. Designed to fit positive and/or negative battery terminals. Kit contains two taps and six crimp connectors. The Battery Tap can be stacked to provide additional connection points or can be attached to vehicle frame for additional grounding points.

PART	DESCRIPTION	PRICE
36-0846	BATTERY TAP KIT-SIDE MOUNT	\$4.95
36-0847	BATTERY TAP KIT-TOP POST	\$4.95

Side Terminal Battery Bolt and Conversion Set



#36-0845 converts a side terminal battery to accept top terminal cables and accessories. Also provides an easy connection for battery charging equipment.

PART	DESCRIPTION	PRICE
36-0848	SIDE TERMINAL BOLT	\$.95
36-0845	TERMINAL CONVERSION SET	\$3.95

Many electrical problems can be traced to poor engine and body ground. Protect yourself from these problems by installing a ground strap between the engine and frame of your truck, this will ensure you have a proper ground for your coil, spark plugs and computer control module. For complete protection, add a ground strap from the frame to the body. Straps are made of tin coated stranded copper braid for durability and are simple to install.

AM/FM Antennas



38-1150

Universal Rubber Mast Antenna: This flexible antenna has a 180° adjustable base that makes top or side mounting easy. The removable mast measures 14" in length.

PART	DESCRIPTION	PRICE
38-1150	RUBBER MAST ANTENNA-BLACK	\$14.95



38-1152 38-1154

Universal Stainless Steel Mast Antennas: #38-1152 is a top mount, four-section antenna that extends 32" and is fully collapsible for convenience and security. Protective plastic tube requires 9" of clearance below mounting surface.

Includes a key for raising the mast when retracted.

#38-1154 is a three-section antenna that extends 47" and collapses to 18". Can be used on top or side mount locations with the 180° adjustable base.

PART	DESCRIPTION	PRICE
38-1152	STAINLESS MAST ANTENNA	\$12.95
38-1154	STAINLESS MAST ANTENNA	\$14.95

Battery Post and Terminal Cleaner



38-1366

Dual function tool – top brush cleans battery terminals and bottom brush cleans battery posts.

PART	DESCRIPTION	PRICE
38-1366	POST & TERMINAL CLEANER	\$4.95

All battery cables are made of a quality copper core that extends to the end of the plated lug to give a one-piece connection.

Part numbers ending in -RD are red cables.
Part numbers ending in -BL are black cables.

PART	ILL#	DESCRIPTION	APPLICATION	REQD	PRICE
36-2530-BL		NEGATIVE CABLE-TP - 25"	CHEVY GMC 67-72	(1)	\$7.95
36-2531-BL		NEGATIVE CABLE-TP - 32"	CHEVY GMC 67-72	(1)	\$7.95
36-2532-BL		NEGATIVE CABLE-TP - 38"	CHEVY GMC 67-72	(1)	\$8.95
36-2585-BL		NEGATIVE CABLE-TP - 53"	CHEVY GMC 67-72	(1)	\$9.95
36-2566-RD	(2)	POSITIVE CABLE-SP - 25"	CHEVY GMC 67-72	(1)	\$6.95
36-2560-RD		POSITIVE CABLE-SP - 45"	CHEVY GMC 67-72	(1)	\$8.95
36-2561-RD		POSITIVE CABLE-SP - 50"	CHEVY GMC 67-72	(1)	\$9.95
36-2564-RD		POSITIVE CABLE-SP - 55"	CHEVY GMC 67-72	(1)	\$9.95
36-2567-RD		POSITIVE CABLE-SP - 65"	CHEVY GMC 67-72	(1)	\$10.95
36-2568-BL		NEGATIVE CABLE-SP - 25"	CHEVY GMC 67-72	(1)	\$6.95
36-2565-BL		NEGATIVE CABLE-SP - 30"	CHEVY GMC 67-72	(1)	\$6.95
36-2562-BL		NEGATIVE CABLE-SP - 35"	CHEVY GMC 67-72	(1)	\$7.95
47-1157-C	(3)	TERMINAL PROTECTOR SET	CHEVY GMC 67-72	(1)	\$1.95
36-2505	(4)	BATTERY JUNCTION BLOCK	CHEVY GMC 67-72	(1)	\$9.95
29-0370	(5)	SCREW	CHEVY GMC 67-72	(1)	\$.25

Battery Tray

1967-72 Chevy Truck, Blazer, Suburban
1967-72 GMC Truck, Jimmy, Suburban

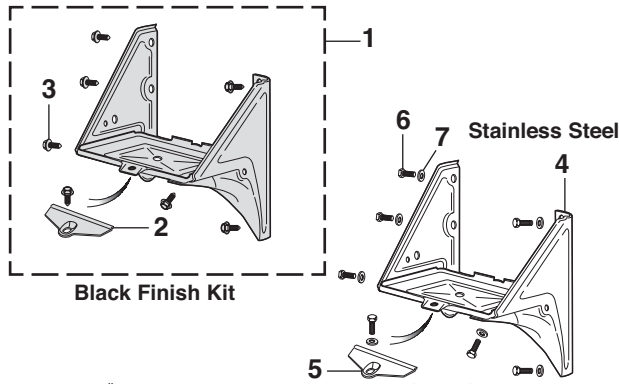

PART	ILL#	DESCRIPTION	APPLICATION	REQD	PRICE
Black Finish Steel Battery Tray					
38-6306	(1)	BATTERY TRAY ASSEMBLY KIT	CHEVY GMC 67-72	(1)	\$49.95
30-3520	(2)	BATTERY CLAMP	CHEVY GMC 67-72	(1)	\$2.95
30-0430	(3)	BOLT	CHEVY GMC 67-72	(7)	\$1.95

Stainless Steel Battery Tray					
38-6311	(4)	BATTERY TRAY ASSEMBLY-SS	CHEVY GMC 67-72	(1)	\$239.95
30-3521	(5)	BATTERY CLAMP-SS	CHEVY GMC 67-72	(1)	\$3.95
30-0362	(6)	BOLT-SS	CHEVY GMC 67-72	(7)	\$6.65
30-0602	(7)	FLAT WASHER-SS	CHEVY GMC 67-72	(7)	\$6.65

7" Battery Hold Down and Battery Mat

Battery Mat is made from polypropylene needle punch felt which traps and neutralizes battery acid. The Battery Mat is safe to handle and takes only minutes to install.

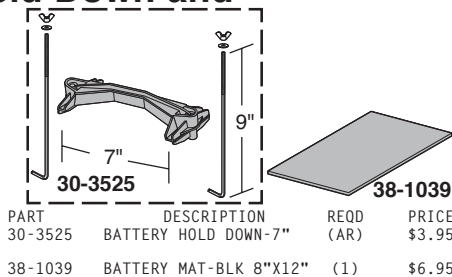

PART	DESCRIPTION	REQD	PRICE
30-3525	BATTERY HOLD DOWN-7"	(AR)	\$3.95
38-1039	BATTERY MAT-BLK 8"x12"	(1)	\$6.95

Battery Disconnect Switches



Battery Disconnect Switches are easy to install and stop battery drain and reduce the risk of fire while your vehicle is parked. With key or knob style disconnects, the key or knob can be totally removed as an additional deterrent against vehicle theft. A 15-amp Bypass Fuse is available to maintain memory on your radio, clock, etc., while your battery is disconnected.

PART	DESCRIPTION	APPLICATION	REQD	PRICE
36-0809	BATTERY DISCONNECT-KNOB STYLE	TOP POST	(1)	\$7.95
36-0813	BATTERY DISCONNECT-KNIFE STYLE	TOP POST	(1)	\$29.95
36-0814	BATTERY DISCONNECT-KNOB STYLE	SIDE POST	(1)	\$8.95
36-0811	BATTERY DISCONNECT-KNIFE STYLE	SIDE POST	(1)	\$29.95
36-0709	BATTERY DISCONNECT-KEY STYLE	IN LINE	(1)	\$15.95
36-0909	BYPASS FUSE-15 AMP	IN LINE	(1)	\$3.95

Battery Tray W/AC Hose Clamp

1967-72 Chevy Truck, Blazer, Suburban
1967-72 GMC Truck, Jimmy, Suburban

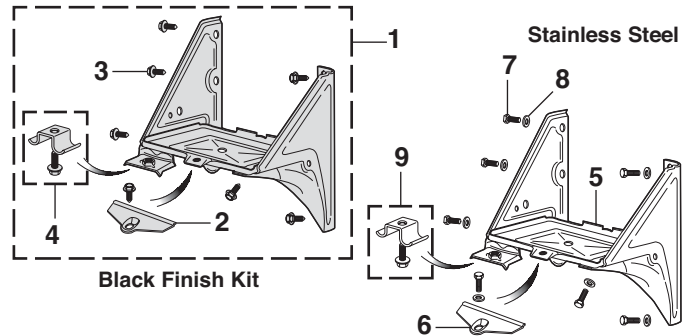

PART	ILL#	DESCRIPTION	APPLICATION	REQD	PRICE
Black Finish Steel Battery Tray					
38-6322	(1)	BATTERY TRAY ASSEMBLY KIT	CHEVY GMC 67-72	(1)	\$49.95
30-3520	(2)	BATTERY CLAMP	CHEVY GMC 67-72	(1)	\$2.95
30-0430	(3)	BOLT	CHEVY GMC 67-72	(7)	\$1.95
38-6327	(4)	CLAMP W/BOLT-AC HOSE	CHEVY GMC 67-72	(1)	\$3.95

Stainless Steel Battery Tray					
38-6326	(5)	BATTERY TRAY ASSEMBLY-SS	CHEVY GMC 67-72	(1)	\$249.95
30-3521	(6)	BATTERY CLAMP-SS	CHEVY GMC 67-72	(1)	\$3.95
30-0362	(7)	BOLT-SS	CHEVY GMC 67-72	(7)	\$6.65
30-0602	(8)	FLAT WASHER-SS	CHEVY GMC 67-72	(7)	\$6.65
38-6328	(9)	CLAMP W/BOLT-AC HOSE-SS	CHEVY GMC 67-72	(1)	\$6.95

Drop Down Battery Box ... Clean Up That Engine Bay

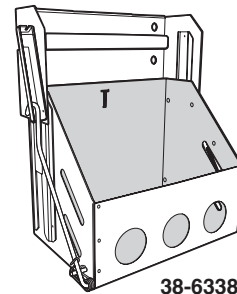

Locate this Drop Down Battery Box anywhere on the frame of a truck. The drop out design improves accessibility and with the battery completely removed cleans up the overall appearance of the engine bay. The box holds batteries up to 10.5" wide x 7.25" deep x 9.25" high when closed. Available in stainless steel or black.

PART	DESCRIPTION	APPLICATION	REQD	PRICE
38-6338	DROP DOWN BATTERY BOX-STAINLESS	CHEVY GMC 67-72	(1)	\$149.95
38-6339	DROP DOWN BATTERY BOX-BLACK	CHEVY GMC 67-72	(1)	\$74.95



Online Catalogs Available !

High Amp Alternators ... More Amperage for Today's Modern Accessories

1967-72 Chevy Truck, Blazer, Suburban

1967-72 GMC Truck, Jimmy, Suburban

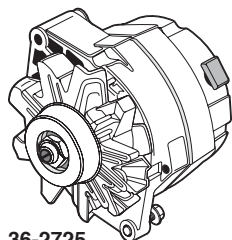

36-2725

More amperage is needed to run today's modern accessories. High amp internally regulated alternators will give your truck the charging power it needs.

Features include high output with excellent idle performance; hand-wound, custom-designed stators; gold-plated battery post for better electrical connections; and "Proof of Performance" tag.

PART	DESCRIPTION	6&8 CYL	APPLICATION	REQD	PRICE
36-2724	ALTERNATOR-100AMP		CHEVY GMC 67-72	(1)	\$149.95
36-2725	ALTERNATOR-100AMP-CHROME		CHEVY GMC 67-72	(1)	\$169.95

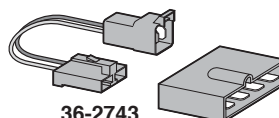

36-2743



36-2526

Alternator Conversion Harness is an easy, plug-in conversion, to use for a higher output, internally regulated alternator in place of an existing externally regulated alternator. Includes detailed step-by-step instructions.

PART	DESCRIPTION	6&8 CYL	APPLICATION	REQD	PRICE
36-2727	ALTERNATOR-140AMP		CHEVY GMC 67-72	(1)	\$189.95
36-2728	ALTERNATOR-140AMP-CHROME		CHEVY GMC 67-72	(1)	\$279.95
36-2743	ALTERNATOR CONVERSION HARNESS		CHEVY GMC 67-72	(1)	\$19.95
36-2526	ALTERNATOR TERMINAL BOOT		CHEVY GMC 67-72	(1)	\$5.95

Voltage Regulators

1967-72 Chevy Truck, Blazer, Suburban

1967-72 GMC Truck, Jimmy, Suburban

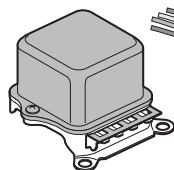

36-2520

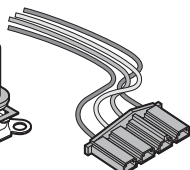

36-0573



36-2522

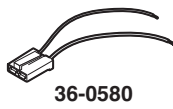

36-0580

PART	DESCRIPTION	APPLICATION	REQD	PRICE
36-2520	VOLTAGE REGULATOR-EXTERNAL	CHEVY GMC 67-72	(1)	\$24.95
36-0573	CONNECTOR-EXTERNAL REGULATOR	CHEVY GMC 67-72	(1)	\$3.95
36-2522	VOLTAGE REGULATOR-INTERNAL	CHEVY GMC 71-72	(1)	\$14.95
36-0580	CONNECTOR-INTERNAL REGULATOR	CHEVY GMC 71-72	(1)	\$3.95



Horns Make Your Presence Known



Attractive set of Electric Twin Tone Horns. One high toned, the other low toned. Contains relay and mounting bracket.

PART	DESCRIPTION	PRICE
38-0372	TWIN TONE HORN SET	\$29.95

Replacement Horns

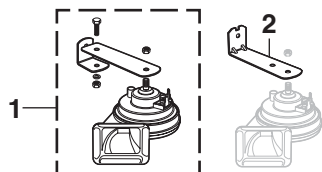

For installing Replacement Horns #36-2150 and #36-2152 in the original mounting locations on your truck purchase Horn Bracket #30-3637.

PART	ILL#	DESCRIPTION	APPLICATION	REQD	PRICE
36-2150	(1)	HORN UNIT-STANDARD-LOW	CHEVY GMC 67-72	(1)	\$19.95
36-2152		HORN UNIT-STANDARD-HIGH	CHEVY GMC 67-72	(1)	\$19.95
30-3637	(2)	HORN BRACKET-1PC	CHEVY GMC 67-72	(2)	\$4.95

Alternator Bracket Kit

1969-72 Chevy Truck, Blazer, Suburban

1969-72 GMC Truck, Jimmy, Suburban

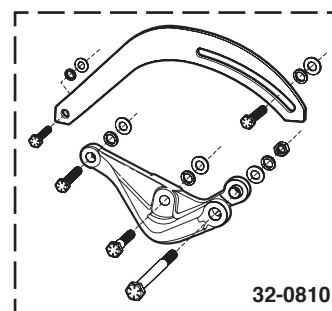

32-0810

PART	DESCRIPTION	APPLICATION	REQD	PRICE
32-0810	ALTERNATOR BRACKET KIT	"A" 307 350 69-72	(1)	\$99.95

Note: "A" Fits models with factory short water pump configuration.

Electronic Musical Horn Plays 46 Sounds



Electronic Musical Horn plugs into a cigarette lighter or power point to play sound three times and stop automatically or can be used as a loudspeaker with included microphone. Auxiliary input allows you to play music from your MP3 player or iPod. Command module is 7" wide by 3" high and mounts using included adhesive backed hook and loop patches. No drilling is required.

Adjustable rotary on/off volume control allows for easy sound level control, five bright LED lights on control module instantly indicate system mode and a 4" diameter weatherproof horn mounts under the hood. For 12 volt negative ground systems.

3 Modes ... Animal, Alarm or Music ... 46 Different Sounds

PART	DESCRIPTION	PRICE
38-1503	ELECTRONIC MUSICAL HORN	\$39.95

Universal Windshield Washer Nozzle Set

36-4099
\$9.95

Washer nozzle set replaces existing hood-mounted nozzles or can be added for a more effective spray. Kit includes two nozzles, connecting hose and spray adjust key. Drilling and extra hose are required on trucks not originally equipped with hood-mounted washer nozzles. Call or go online and order yours today!

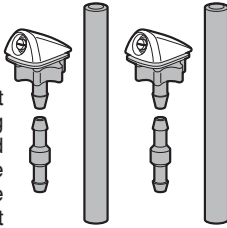

Universal Windshield Washer Pump

This pump adapts to any 12-volt vehicle and installs in minutes with simple household tools.

36-4081
\$17.95



Features a gear-driven positive replacement pump to ensure a constant spray under all conditions. All necessary parts and instructions are included with pump.

Universal Windshield Washer Kit

Universal Windshield Washer Kit includes everything needed to replace worn or broken windshield washer system and adapts to any 12V vehicle. Washer bottle holds 1.5L of fluid and fluid levels can easily be read without removing the cap.

36-4083
\$18.95



The kit includes washer bottle with attached cap, washer pump, 6-1/2 feet of washer hose, push-button switch with wire harness, nozzles and T-connector. Mounting brackets with hardware are also included.

Intermittent Wiper Module

Fits trucks with two-speed wiper motors.

36-0902
\$72.95

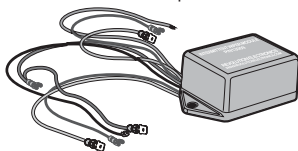

This wiper module provides intermittent settings for 3, 5 and 8 second delay intervals. You can retain original wiper switch and motor for a factory look. Installs between the wiper switch and switch harness; includes detailed instructions for easy installation.

Windshield Wiper and Washer

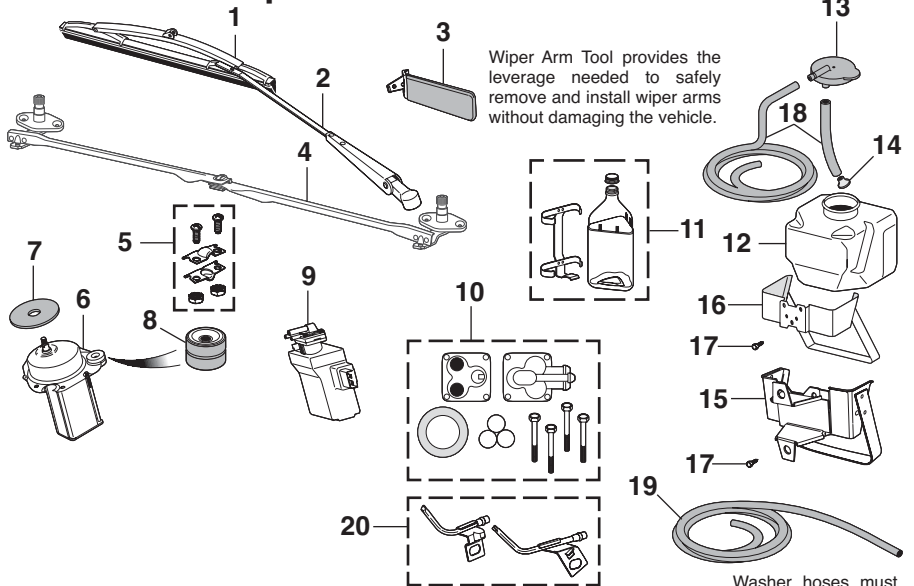

Wiper Arm Tool provides the leverage needed to safely remove and install wiper arms without damaging the vehicle.

Washer hoses must be sized and cut to fit.

PART	ILL#	DESCRIPTION	APPLICATION	REQD	PRICE
36-4009	(1)	WIPER BLADE-STAINLESS	CHEVY GMC 67-72	(2)	\$10.95
36-4010	(2)	WIPER BLADE-BLACK	CHEVY GMC 67-72	(2)	\$9.95
36-4021	(3)	WIPER ARM-REPRO	CHEVY GMC 67-72	(1)	\$14.95
38-1335	(4)	WIPER ARM TOOL	CHEVY GMC 67-72	(1)	\$5.95
36-4039	(5)	WIPER LINK ASSEMBLY	CHEVY GMC 67-72	(1)	\$119.95
36-4001	(6)	WIPER LINK REPAIR KIT	CHEVY GMC 67-72	(1)	\$4.95
36-4049	(7)	WIPER MOTOR-NEW 1 SPEED, 2	TERMINALS 67-68	(1)	\$139.95
36-4050	(8)	WIPER MOTOR-NEW 2 SPEED, 3	TERMINALS 67-72	(1)	\$99.95
36-4051	(9)	WIPER MOTOR-NEW 2 SPEED, 4	TERMINALS 67-72	(1)	\$119.95
30-4010	(10)	SEAL-WIPER MOTOR	CHEVY GMC 67-72	(1)	\$4.95
30-1160	(11)	GROMMET-WIPER MOTOR	CHEVY GMC 67-72	(3)	\$3.45
36-4080	(12)	WASHER PUMP	CHEVY GMC 67-72	(1)	\$49.95
36-4082	(13)	WASHER PUMP REPAIR KIT	CHEVY GMC 67-72	(1)	\$9.95
36-4088	(14)	OPTIKLEEN WASHER BOTTLE	CHEVY GMC 67	(1)	\$54.95
36-4090	(15)	WASHER JAR	CHEVY GMC 67-72	(1)	\$14.95
36-4095	(16)	WASHER JAR CAP	CHEVY GMC 67-72	(1)	\$2.95
30-1990	(17)	FILTER-WASHER JAR	CHEVY GMC 67-72	(1)	\$3.95
30-3599	(18)	WASHER JAR BRACKET	TO FENDER 67-69	(1)	\$9.95
30-3638	(19)	WASHER JAR BRACKET	TO CORE SUPPORT 70-72	(1)	\$9.95
30-0542	(20)	SCREW-BRACKET	CHEVY GMC 67-72	(3)	\$5.55
36-4070	(21)	HOSE-JAR TO PUMP-9 FT	CHEVY GMC 67-72	(1)	\$3.95
36-4071	(22)	HOSE-PUMP TO NOZZLE-12 FT	CHEVY GMC 67-72	(1)	\$4.95
30-1416	(23)	WASHER NOZZLE SET	CHEVY GMC 67-71	(1)	\$14.95
30-1417	(24)	WASHER NOZZLE SET	CHEVY GMC 72	(1)	\$14.95

Tech Tip: All locking pins or retaining nuts must be removed before using the Wiper Arm Tool.

Heated Windshield Washer Kit



36-4085
\$99.95



Heat your washer fluid to a temperature of 125-135°F for quick, effortless removal of frost, snow and ice this winter. Provides improved visibility for all driving conditions, while extending the service life of your windshield wipers by minimizing unnecessary wear. Ensures clog-free wiper spray nozzles for consistent spray pattern. Can also be used year-round to remove bird droppings, bugs, grime, road film and streaks.

Installs inline between windshield washer reservoir and spray nozzles. Connects directly to your battery with the included ground cable and fused power cable. Order yours today and see what a difference the Heated Windshield Washer Kit can make! Kit includes mounting bracket, hardware and instructions.

Reproduction Wiring Harnesses

1967-72 Chevy Truck, Blazer

1967-72 GMC Truck, Jimmy

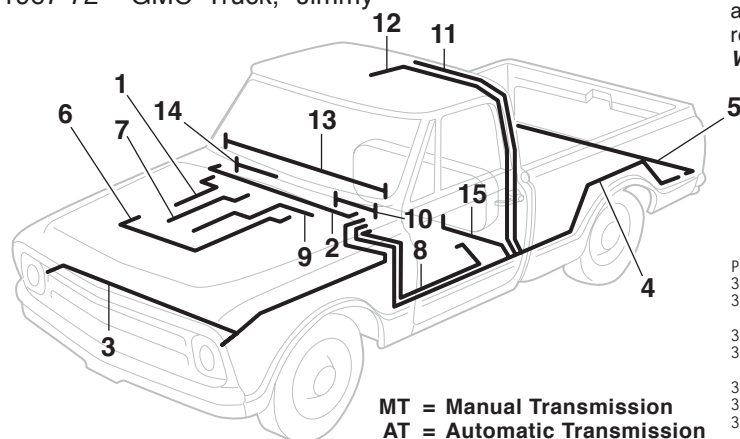

MT = Manual Transmission
AT = Automatic Transmission

PART	ILL#	DESCRIPTION	APPLICATION	REQD	PRICE
36-3422	(1)	A/C WIRING HARNESS	CHEVY GMC 68	(1)	\$119.95
36-3424		A/C WIRING HARNESS	CHEVY GMC 69-70	(1)	\$119.95
36-3426		A/C WIRING HARNESS	CHEVY GMC 71-72	(1)	\$129.95
36-3322	(2)	DASH HARNESS	"A" CHEVY GMC 67-68	(1)	\$429.95
36-3334		DASH HARNESS	"A" CHEVY GMC 69-72	(1)	\$419.95
36-3522	(3)	ALT/FRT LAMP HARNESS	"A" CHEVY 67	(1)	\$189.95
36-3526		ALT/FRT LAMP HARNESS	"A" CHEVY 68	(1)	\$189.95
36-3530		ALT/FRT LAMP HARNESS	"A" CHEVY 69-72	(1)	\$129.95
36-3520		ALT/FRT LAMP HARNESS	"B" CHEVY 67	(1)	\$189.95
36-3524		ALT/FRT LAMP HARNESS	"B" CHEVY 68	(1)	\$189.95
36-3528		ALT/FRT LAMP HARNESS	"B" CHEVY 69-72	(1)	\$189.95
36-3527		ALT/FRT LAMP HARNESS	"A/C" GMC 69-72	(1)	\$199.95
36-3529		ALT/FRT LAMP HARNESS	"A" JIM 70-72	(1)	\$229.95
36-3538	(4)	REAR BODY HARNESS-FRONT	CHEVY GMC 67-72	(1)	\$39.95
36-3534	(5)	REAR BODY HARNESS-REAR	STEPSIDE 67	(1)	\$79.95
36-3758		REAR BODY HARNESS-REAR	STEPSIDE 68-72	(1)	\$99.95
36-3532		REAR BODY HARNESS-REAR	FLEETSIDE 67	(1)	\$84.95
36-3540		REAR BODY HARNESS-REAR	FLEETSIDE 68-72	(1)	\$69.95
36-3540		REAR BODY HARNESS-REAR	BLZ JIM 69-72	(1)	\$69.95

Note: "A" For models with factory gauges.
"B" For models with warning lights.
"C" Except Jimmy models.

Reproduction Wiring Harnesses are complete with original connectors and wire colors for ease of installation. If your original harness is missing or damaged beyond recognition, you may need to purchase a factory assembly manual or a wiring diagram for correct harness routing and wiring diagrams, see pages 200 and 201 for manuals. **Wiring diagrams ARE NOT included with reproduction harnesses.**

Universal Wiring Harness Kits See Page 189

PART	ILL#	DESCRIPTION	APPLICATION	REQD	PRICE
36-3628	(6)	ENGINE HARNESS	AT 16CYL CHEVY GMC 68-69	(1)	\$119.95
36-3648		ENGINE HARNESS	AT 16CYL CHEVY GMC 70-72	(1)	\$119.95
36-3630		ENGINE HARNESS	MT 16CYL CHEVY GMC 68-69	(1)	\$119.95
36-3650		ENGINE HARNESS	MT 16CYL CHEVY GMC 70-72	(1)	\$119.95
36-3624		ENGINE HARNESS	AT V8 283-327	67 (1)	\$99.95
36-3636		ENGINE HARNESS	AT V8 283-350	68-69 (1)	\$109.95
36-3656		ENGINE HARNESS	AT V8 307-350	70-72 (1)	\$109.95
36-3632		ENGINE HARNESS	AT V8 396	68-69 (1)	\$119.95
36-3652		ENGINE HARNESS	AT V8 396 402	70-72 (1)	\$119.95
36-3626		ENGINE HARNESS	MT V8 283-327	67 (1)	\$109.95
36-3634		ENGINE HARNESS	MT V8 283-350	69 (1)	\$109.95
36-3750		ENGINE HARNESS	MT V8 307-350	70-72 (1)	\$109.95
36-3634		ENGINE HARNESS	MT V8 396	68-69 (1)	\$109.95
36-3654		ENGINE HARNESS	MT V8 396 402	70-72 (1)	\$129.95
36-3722	(7)	TRANS CONTROL HARNESS	MT 16CYL	70 (1)	\$69.95
36-3746		TRANS CONTROL HARNESS	AT 396 402	68-72 (1)	\$69.95
36-3740		TRANS CONTROL HARNESS	AT NOT 402	72 (1)	\$69.95
36-3726		TRANS CONTROL HARNESS	AT NOT TH400	70 (1)	\$69.95
36-3744		TRANS CONTROL HARNESS	MT 396 402	68-72 (1)	\$69.95
36-3736		TRANS CONTROL HARNESS	AT V8	71 (1)	\$69.95
36-3690	(8)	TRANS KICKDOWN HARNESS	AT TH400	67-72 (1)	\$15.95
36-3756	(9)	HEATER HARNESS	CHEVY GMC 67-72	(1)	\$29.95
36-3760	(10)	TACHOMETER HARNESS	CHEVY GMC 67	(1)	\$29.95
36-3762		TACHOMETER HARNESS	CHEVY GMC 68-72	(1)	\$24.95
36-3250	(11)	CARGO LIGHT HARNESS	CHEVY GMC 70-72	(1)	\$19.95
36-3220	(12)	DOVE LIGHT HARNESS	CHEVY GMC 67-72	(1)	\$19.95
36-3225	(13)	COURTESY LIGHT HARNESS	CHEVY GMC 67-72	(1)	\$34.95
36-4500	(14)	GLOVE BOX LIGHT WIRE	CHEVY GMC 67-72	(1)	\$14.95
36-3752	(15)	FUEL TANK WIRE	CHEVY GMC 67-72	(1)	\$16.95

Classic Braid Flex Loom



36-2615



36-2597

Soft cloth-like 10 mil thick braided material is lightweight, flexible and retains shape and rigidity from -100°F to +250°F with a melt temperature in excess of +400°F. Features a lateral split along its entire length that closes in around the wire bundle without the need for tape or wire ties. Additional 25% edge overlap allows coverage around inline plugs, connectors and splices. Comes in 3/16", 1/2" or 3/4" diameter and sold as a 10' roll.

Wire Loom Installation Tool makes feeding wires into split wire looms a snap. Insert the wiring into the channel of the tool, rotate the handle to lock wiring in place and insert the loom separator into the split loom. Gently pull the tool through the loom while holding onto the wires. Available in three convenient sizes.

PART	DESCRIPTION	APPLICATION	REQD	PRICE
36-2613	CLASSIC BRAID FLEX LOOM	3/16" DIAMETER	(AR)	\$19.95
36-2614	CLASSIC BRAID FLEX LOOM	1/2" DIAMETER	(AR)	\$24.95
36-2615	CLASSIC BRAID FLEX LOOM	3/4" DIAMETER	(AR)	\$24.95
36-2597	WIRE LOOM INSTALLATION TOOL	3/16"		\$8.95
36-2598	WIRE LOOM INSTALLATION TOOL	1/2"		\$8.95
36-2599	WIRE LOOM INSTALLATION TOOL	3/4"		\$8.95

Plastic Wiring Gutters

1967-72 Chevy Truck, Blazer, Suburban

1967-72 GMC Truck, Jimmy, Suburban

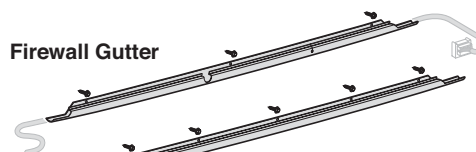

Radiator Gutter

These Wiring Gutters are made of sturdy black plastic and include all necessary mounting hardware.

PART	DESCRIPTION	APPLICATION	REQD	PRICE
38-7470	FIREWALL WIRE GUTTER-PLASTIC	CHEVY GMC 67-72	(1)	\$9.95
38-7471	RADIATOR WIRE GUTTER-PLASTIC	CHEVY GMC 67-72	(1)	\$9.95



Orders - Catalog Requests - Status
Customer Service

(800) 562-8782

Wiring Harness Designed Specifically for Your Classic Truck

Wiring harness will rewire truck from headlights to tail lights and is able to add many options and accessories. The 18 fuse, 29-circuit fuse box and mounting plate install under dash. Easy-to-follow, illustrated installation manual included.

Harness is designed to accommodate truck's original switches and connections and works with many aftermarket products such as custom steering columns, electric fans, gauges, HEI distributors and more. The instrument cluster wiring disconnects from the main harness to assist service.

New switches including headlight, dimmer and ignition are supplied. Standard features include headlight connectors and parklight connectors, front harness grommets, original dome light wiring, extra underdash courtesy light wiring, original style rear light sockets, weatherproof boot and tube assemblies.

A/C wiring harness is sold separately. Harness will not work with an ammeter gauge. Does not include resistance wire for points ignition systems.



36-3599

PART	DESCRIPTION	APPLICATION	REQD	PRICE
36-3598	WIRING HARNESS	CHEVY GMC 67-68	(1)	\$699.95
36-3599	WIRING HARNESS	CHEVY GMC 69-72	(1)	\$699.95
36-3422	A/C WIRING HARNESS	CHEVY GMC 68	(1)	\$119.95
36-3424	A/C WIRING HARNESS	CHEVY GMC 69-70	(1)	\$119.95
36-3426	A/C WIRING HARNESS	CHEVY GMC 71-72	(1)	\$129.95

Universal Wiring Harness ... Finish the Job Right the First Time

Universal Wiring Harness is a comprehensive approach to rewiring your truck's electrical system. Factory assembled harness features a prewired fuse block with modern blade-type fuses and built-in additional circuits. Wiring Harnesses are available in 13 circuit and 20 circuit assemblies.

Highest quality terminals and color coded and labeled GXL/XLPE wire (cross-linked polyethylene, -60°F to 275°F abrasion resistant) are used. Includes conventional, GM SI internal regulated and 1-wire alternator leads; HEI distributor wiring; GM column mounted ignition switch connectors; headlight and floor mounted dimmer switches. Terminals are provided to make adapting to any aftermarket steering column easier. Standard features include starter wiring, tachometer lead, single headlight plugs, third brake light, horn relay, turn signal and 4-way hazard flashers, fuses, terminal ends and wire ties. Easy-to-follow instructions and schematics are included.



Heavy-Duty Headlight Harness
See Page 194

Wiring Harness is designed for single headlight systems only. Can be adapted for use on dual headlight models with additional wire and original sockets. Harness will not work with an ammeter gauge. Does not include resistance wire for points ignition systems.

13 Circuit Wiring Harness includes two accessory, air conditioning/heat, brake/courtesy lights, CB radio, cooling fan, gauges/instruments, hazard, headlights, parklights, radio, turn signal and wiper.

PART	DESCRIPTION	APPLICATION	REQD	PRICE
36-3662	WIRE HARNESS KIT-13 CIRCUIT	CHEVY GMC 67-72	(1)	\$359.95

20 Circuit Wiring Harness includes all of the features of the 13 Circuit Harness plus clock/lighter, cruise control, dash lights, fuel pump, power locks, power seats and power windows.

PART	DESCRIPTION	APPLICATION	REQD	PRICE
36-3663	WIRE HARNESS KIT-20 CIRCUIT	CHEVY GMC 67-72	(1)	\$319.95

14 Circuit Fuse Center Connects to Your Existing Wiring

14 circuit pre-wired fuse block can be connected to existing vehicle wiring or used as a starting point for custom wiring. Factory assembled and completely terminated fuse block includes wiring provisions for starting, air conditioning/heat, brake lights, coil (anti-theft feature), dome light, electric fan, emergency flasher, gauges/dash instruments, headlights, horn, radio (ignition hot), turn signals, wipers and alternator.

Features include blade-type fuses, flasher, horn relay, large selection of terminal ends and anti-theft feature to deter theft. Measures just 4-1/2" x 5". Includes easy-to-follow instructions. Call or go online and order yours today.



PART	DESCRIPTION	PRICE
36-3609	14 CIRCUIT FUSE CENTER	\$199.95

Courtesy Light Kit

Courtesy Light Kit includes two interior light assemblies with bulbs, connectors and terminals, door jamb switches and easy-to-follow instructions and schematics.



36-3614

PART	DESCRIPTION	PRICE
36-3614	COURTESY LIGHT KIT	\$24.95

Wiring/Tubing Grommet Assortment

This 10-piece assortment of high-quality black rubber grommets protects wires and tubing from chafing when passed through sheet metal holes. Assortment contains: one each of 1/8", 3/8", 1/2", 5/8" I.D. and two each of 3/16", 1/4" and 5/16" I.D. grommets.



PART	DESCRIPTION	REQD	PRICE
30-1269	WIRING/TUBING GROMMET ASSORTMENT	(AR)	\$3.95

Parklight for Chevrolet

1967-68 Chevy Truck, Suburban

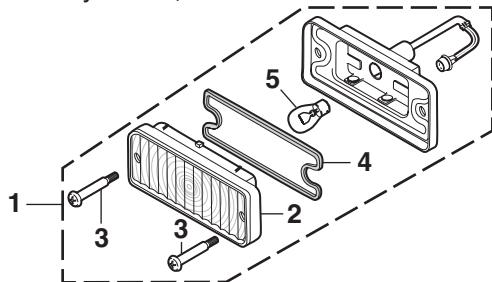

PART	ILL#	DESCRIPTION	APPLICATION	REQD	PRICE
36-4414	(1)	PARKLIGHT ASSEMBLY-LH AMBER	CHEVY 67-68	(1)	\$39.95
36-4415	(1)	PARKLIGHT ASSEMBLY-RH AMBER	CHEVY 67-68	(1)	\$39.95
36-4220	(2)	PARKLIGHT LENS-LH	AMBER CHEVY 67-68	(1)	\$8.95
36-4221	(2)	PARKLIGHT LENS-RH	AMBER CHEVY 67-68	(1)	\$8.95
36-4424		PARKLIGHT LENS-LH	CLEAR CHEVY 67-68	(1)	\$10.95
36-4425		PARKLIGHT LENS-RH	CLEAR CHEVY 67-68	(1)	\$10.95
30-0998	(3)	SCREW-LENS-CHROME	CHEVY 67-68	(4)	\$.95
36-0532	(4)	GASKET-LENS	CHEVY 67-68	(2)	\$1.95
36-0228	(5)	BULB	CLEAR CHEVY 67-68	(2)	\$.95
36-0229	(5)	BULB	AMBER CHEVY 67-68	(2)	\$.95

Parklight for Chevrolet

1969-70 Chevy Truck
1969-70 Chevy Blazer
1969-70 Chevy Suburban

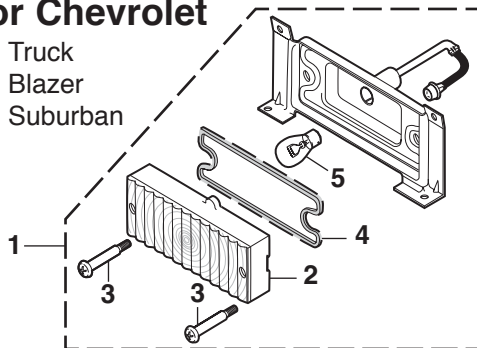

PART	ILL#	DESCRIPTION	APPLICATION	REQD	PRICE
36-4426	(1)	PARKLIGHT ASSEMBLY-LH CLEAR	CHEVY 69-70	(1)	\$29.95
36-4427	(1)	PARKLIGHT ASSEMBLY-RH CLEAR	CHEVY 69-70	(1)	\$29.95
36-4222	(2)	PARKLIGHT LENS-LH	CLEAR CHEVY 69-70	(1)	\$6.95
36-4223	(2)	PARKLIGHT LENS-RH	CLEAR CHEVY 69-70	(1)	\$6.95
36-4248		PARKLIGHT LENS-LH	AMBER CHEVY 69-70	(1)	\$7.95
36-4249		PARKLIGHT LENS-RH	AMBER CHEVY 69-70	(1)	\$7.95
30-0999	(3)	SCREW-LENS-CHROME	CHEVY 69-70	(4)	\$.95
36-0534	(4)	GASKET-LENS	CHEVY 69-70	(2)	\$1.95
36-0229	(5)	BULB	AMBER CHEVY 69-70	(2)	\$.95

Parklight for Chevrolet

1971-72 Chevy Truck
1971-72 Chevy Blazer
1971-72 Chevy Suburban

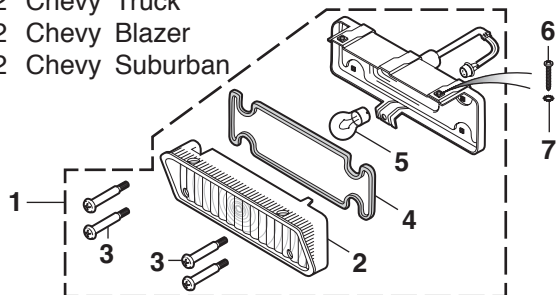

PART	ILL#	DESCRIPTION	APPLICATION	REQD	PRICE
36-4410	(1)	PARKLIGHT ASSEMBLY-LH AMBER	CHEVY 71-72	(1)	\$39.95
36-4411	(1)	PARKLIGHT ASSEMBLY-RH AMBER	CHEVY 71-72	(1)	\$39.95
36-4224	(2)	PARKLIGHT LENS-LH	AMBER CHEVY 71-72	(1)	\$7.95
36-4225	(2)	PARKLIGHT LENS-RH	AMBER CHEVY 71-72	(1)	\$7.95
30-0999	(3)	SCREW-LENS-CHROME	CHEVY 71-72	(8)	\$.95
36-0536	(4)	GASKET-LENS	CHEVY 71-72	(2)	\$1.95
36-0228	(5)	BULB	CLEAR CHEVY 71-72	(2)	\$.95
30-0978	(6)	SCREW-HOUSING	CHEVY 71-72	(4)	\$.60
30-0657	(7)	LOCK WASHER-HOUSING	CHEVY 71-72	(4)	\$.15

Parklight for GMC

1967-72 GMC Truck
1970-72 GMC Jimmy
1967-72 GMC Suburban

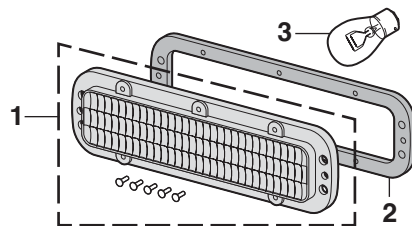

PART	ILL#	DESCRIPTION	APPLICATION	REQD	PRICE
36-4412	(1)	PARKLIGHT LENS	AMBER W/RIVETS 67-72	(2)	\$14.95
36-4413	(1)	PARKLIGHT LENS	CLEAR W/RIVETS 67-72	(2)	\$14.95
36-0521	(2)	GASKET-LENS	GMC 67-72	(2)	\$1.95
36-0229	(3)	BULB	AMBER GMC 67-72	(2)	\$.95
36-0228	(3)	BULB	CLEAR GMC 67-72	(2)	\$.95

Cargo Lamp

1970-72 Chevy & GMC Truck

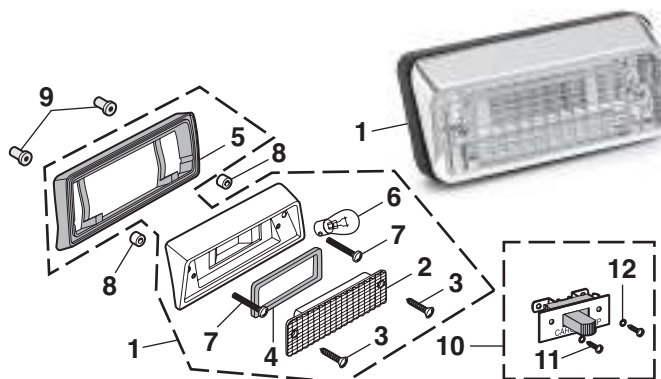

PART	ILL#	DESCRIPTION	APPLICATION	REQD	PRICE
36-4499	(1)	CARGO LAMP ASSEMBLY	CHEVY GMC 70-72	(1)	\$34.95
36-4212	(2)	CARGO LAMP LENS	CHEVY GMC 70-72	(1)	\$5.95
30-0455	(3)	SCREW-LENS	CHEVY GMC 70-72	(2)	\$.35
36-0511	(4)	GASKET	CHEVY GMC 70-72	(1)	\$1.45
36-0506	(5)	MOUNTING PAD	CHEVY GMC 70-72	(1)	\$6.95
36-0234	(6)	BULB	CLEAR CHEVY GMC 70-72	(1)	\$.95
30-0544	(7)	SCREW-BODY	CHEVY GMC 70-72	(2)	\$.85
30-0545	(8)	SPACER-BODY	CHEVY GMC 70-72	(2)	\$2.95
30-1124	(9)	NUT SET-BODY	CHEVY GMC 70-72	(1)	\$1.95
36-0617	(10)	CARGO LAMP SWITCH	CHEVY GMC 70-72	(1)	\$16.95
30-0458	(11)	SCREW	CHEVY GMC 70-72	(2)	\$.95
30-0709	(12)	WASHER-STAR TOOTH	CHEVY GMC 70-72	(2)	\$.20

Custom Bulbs
See Page 196

LED Parklights
See Page 197

Dielectric Grease - See Page 202

Sidemarker Lamps

1968-72 Chevy Truck, Blazer, Suburban
1968-72 GMC Truck, Jimmy, Suburban

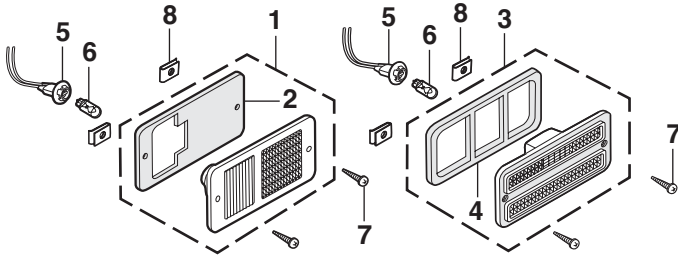

PART	ILL#	DESCRIPTION	APPLICATION	REQD	PRICE
Front Sidemarker Lamp - Amber					
36-4452	(1)	FT SIDEMARKER W/O TRIM AMBER	CHEVY GMC 68-72	(2)	\$8.95
36-0515	(2)	GASKET-LAMP	CHEVY GMC 68-72	(2)	\$1.95
36-4458	(3)	FRT SIDEMARKER W/TRIM AMBER	CHEVY GMC 69-72	(2)	\$19.95
36-0514	(4)	GASKET-LAMP	CHEVY GMC 69-72	(2)	\$1.95
36-0410	(5)	SOCKET	CHEVY GMC 68-72	(2)	\$3.95
36-0224	(6)	BULB CLEAR	CHEVY GMC 68-72	(2)	\$.95
30-0433	(7)	SCREW ZINC	CHEVY GMC 68-72	(4)	\$.50
30-0572		SCREW BLACK	CHEVY GMC 68-72	(4)	\$.45
30-0828	(8)	NUT	CHEVY GMC 68-72	(4)	\$.95
Rear Sidemarker Lamp - Red					
36-4450	(1)	RR SIDEMARKER W/O TRIM RED	CHEVY GMC 68-72	(2)	\$9.95
36-0515	(2)	GASKET-LAMP	CHEVY GMC 68-72	(2)	\$1.95
36-4451	(3)	REAR SIDEMARKER W/TRIM RED	CHEVY GMC 69-72	(2)	\$14.95
36-0514	(4)	GASKET-LAMP	CHEVY GMC 69-72	(2)	\$1.95
36-0410	(5)	SOCKET	CHEVY GMC 68-72	(2)	\$3.95
36-0224	(6)	BULB CLEAR	CHEVY GMC 68-72	(2)	\$.95
30-0433	(7)	SCREW ZINC	CHEVY GMC 68-72	(4)	\$.50
30-0572		SCREW BLACK	CHEVY GMC 68-72	(4)	\$.45
30-0828	(8)	NUT	CHEVY GMC 68-72	(4)	\$.95

Billet Sidemarker Bezel Sets



Polished Sidemarker Bezel Sets are machined from a single piece of aluminum.

PART	DESCRIPTION	APPLICATION	REQD	PRICE
36-4291	SIDEMARKER SET-POLISHED W/O TRIM	CHEVY GMC 68-72	(1)	\$89.95
36-4295	SIDEMARKER SET-POLISHED W/TRIM	CHEVY GMC 68-72	(1)	\$79.95
30-0947	SCREW-CHROME	CHEVY GMC 68-72	(4)	\$.35

Custom Bulbs
See Page 196

Headlight Bezel
See Page 44 - 45

Custom Headlights
See Pages 194 - 195

Dielectric Grease
See Page 202

LED Sidemarker Lamps - See Page 197

Headlight - Single

1967-72 Chevy Truck, Blazer, Suburban

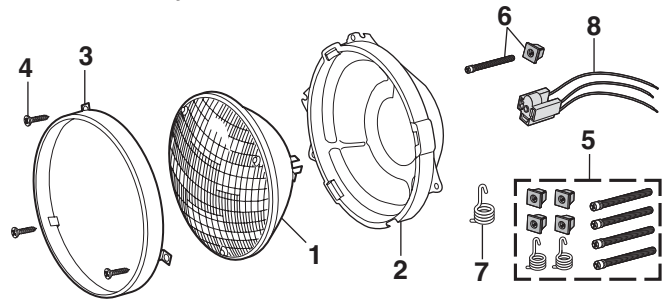

36-0280	(1)	HEADLIGHT-HALOGEN 7"	CHEVY	67-72	(2)	\$15.95
36-4720	(2)	HEADLIGHT MOUNT-LH	CHEVY	67-68	(2)	\$19.95
36-4728		HEADLIGHT MOUNT-LH	CHEVY	69-72	(1)	\$34.95
36-4729		HEADLIGHT MOUNT-RH	CHEVY	69-72	(1)	\$34.95
36-4820	(3)	HEADLIGHT RETAINER	CHEVY	67-72	(2)	\$8.95
30-0574	(4)	SCREW	CHEVY	67-72	(6)	\$.35
30-3145	(5)	HEADLIGHT ADJUSTER KIT	CHEVY	67-68	(1)	\$8.95
30-3146		HEADLIGHT ADJUSTER KIT	CHEVY	69-72	(1)	\$8.95
30-0727	(6)	ADJUSTER ASSY "A"	CHEVY	67-72	(4)	\$.95
30-3140	(7)	ADJUSTER SPRING	CHEVY	67-68	(2)	\$2.45
30-3139		ADJUSTER SPRING	CHEVY	69-72	(2)	\$2.45
36-0583	(8)	CONNECTOR-HEADLIGHT	CHEVY	67-72	(2)	\$1.95

Note: "A" Size is 1/4" x 2".

Headlight - Dual

1967-72 GMC Truck, Jimmy, Suburban

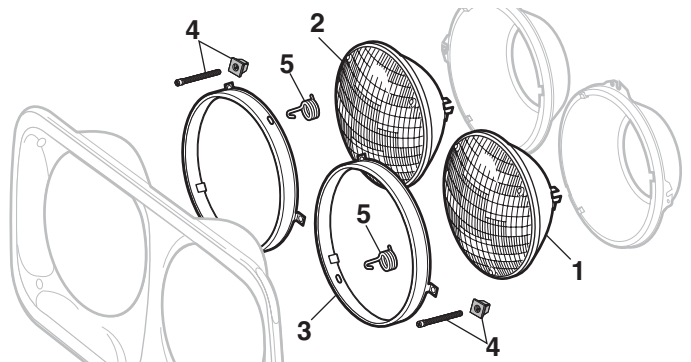

36-0260	(1)	HEADLIGHT-HALOGEN LOW BEAM	GMC	67-72	(2)	\$9.95
36-0259	(2)	HEADLIGHT-HALOGEN HIGH BEAM	GMC	67-72	(2)	\$9.95
36-4812	(3)	HEADLIGHT RETAINER	GMC	67-72	(4)	\$8.95
30-0727	(4)	HEADLIGHT ADJUSTER ASSY "A"	GMC	67-72	(8)	\$.95
30-3144	(5)	HEADLIGHT ADJUSTER SPRING	GMC	67-72	(4)	\$3.95

Note: "A" Adjuster size is 1/4" x 2".

Dome Light

1967-72 Chevy Truck, Suburban

1967-72 GMC Truck, Suburban

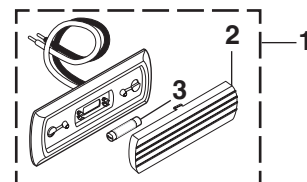

36-4442	(1)	DOME LIGHT ASSY-W/CHROME BASE	CHEVY GMC	67-72	(1)	\$18.95
36-4440		DOME LIGHT ASSY-WHITE BASE	CHEVY GMC	67-72	(1)	\$9.95
36-4208	(2)	LENS-DOME LIGHT WHITE	CHEVY GMC	67-72	(1)	\$2.95
36-0220	(3)	BULB CLEAR	CHEVY GMC	67-72	(1)	\$.95

License Plate Lamps

1967-72 Chevy Truck, Blazer, Suburban

1967-72 GMC Truck, Jimmy, Suburban

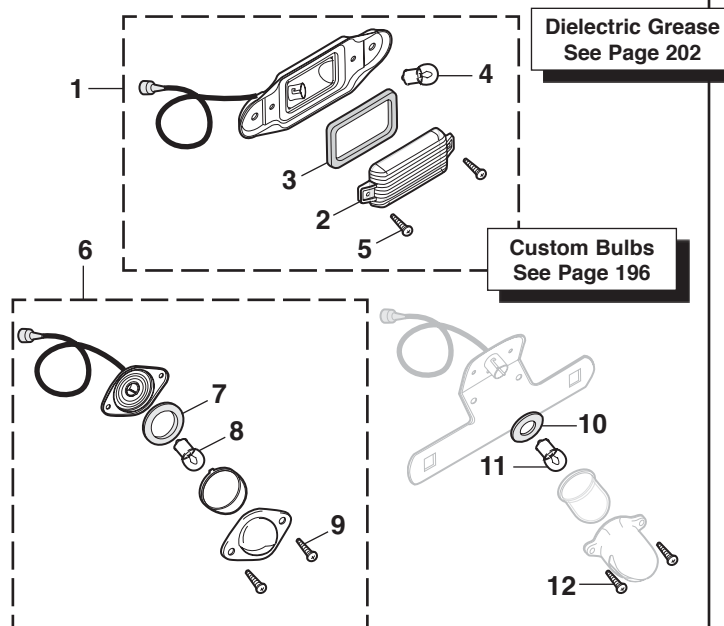

PART	ILL#	DESCRIPTION	APPLICATION	REQD	PRICE
With Standard Rear Bumper					
36-4401	(1)	LICENSE LAMP ASSEMBLY	CLEAR CHEVY GMC 67-72	(1)	\$12.95
36-4204	(2)	LENS	CLEAR CHEVY GMC 67-72	(1)	\$5.95
36-0528	(3)	GASKET	CHEVY GMC 67-72	(1)	\$.95
36-0222	(4)	BULB	CLEAR CHEVY GMC 67-72	(1)	\$.95
40-0448-C	(5)	SCREW	CHEVY GMC 67-72	(2)	\$.45
With Rear Step Bumper					
36-4405	(6)	LICENSE LAMP ASSEMBLY	CLEAR CHEVY GMC 67-71	(2)	\$8.95
36-0527	(7)	GASKET	CHEVY GMC 67-71	(2)	\$.95
36-0222	(8)	BULB	CLEAR CHEVY GMC 67-71	(2)	\$.95
40-0435-C	(9)	SCREW	CHEVY GMC 67-71	(4)	\$.55
Without Rear Bumper					
36-0526	(10)	GASKET	CHEVY GMC 71-72	(1)	\$.95
36-0222	(11)	BULB	CLEAR CHEVY GMC 71-72	(1)	\$.95
40-0448-C	(12)	SCREW	CHEVY GMC 71-72	(2)	\$.45

Roof Marker Lamp

1969-72 Chevy Truck, Suburban

1969-72 GMC Truck, Suburban

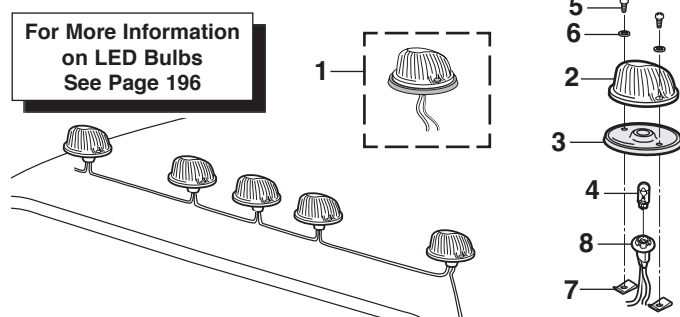

PART	ILL#	DESCRIPTION	APPLICATION	REQD	PRICE
36-4483	(1)	ROOF MARKER ASSEMBLY-AMBER	CHEVY GMC 69-72	(5)	\$19.95
36-4481	(2)	LENS-ROOF MARKER-AMBER	CHEVY GMC 69-72	(5)	\$12.95
36-4482	(3)	LENS PAD	CHEVY GMC 69-72	(5)	\$2.95
36-0224	(4)	BULB	CHEVY GMC 69-72	(5)	\$.95
36-0368		LED BULB-AMBER	CHEVY GMC 69-72	(5)	\$7.95
30-0448	(5)	SCREW-BLACK	CHEVY GMC 69-72	(10)	\$.95
30-0630	(6)	WASHER	CHEVY GMC 69-72	(10)	\$.95
30-0832	(7)	NUT	CHEVY GMC 69-72	(10)	\$.95
36-0412	(8)	LAMP SOCKET ASSEMBLY	CHEVY GMC 69-72	(5)	\$6.95

Tail Light - Stepside

1967-72 Chevy & GMC Truck

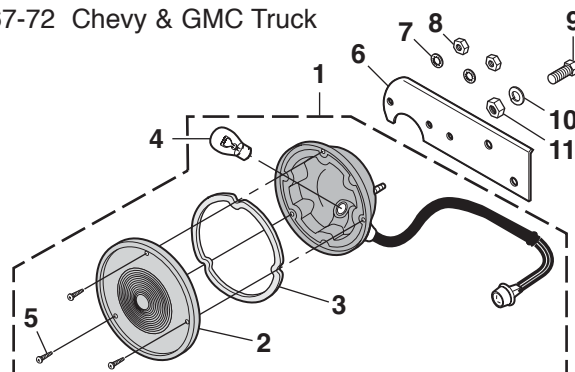

PART	ILL#	DESCRIPTION	APPLICATION	REQD	PRICE
36-4430	(1)	TAIL LIGHT ASSY-BLACK	RED CHEVY GMC 67-72	(2)	\$99.95
36-4431		TAIL LIGHT ASSEMBLY-SS	RED CHEVY GMC 67-72	(2)	\$59.95
36-4274	(2)	LENS-TAIL LIGHT	RED CHEVY GMC 67-72	(2)	\$6.95
36-0522	(3)	GASKET-LENS	CHEVY GMC 67-72	(2)	\$1.95
36-0228	(4)	BULB	CLEAR CHEVY GMC 67-72	(2)	\$.95
30-0455	(5)	SCREW	CHEVY GMC 67-72	(6)	\$.35
30-3626	(6)	BRACKET-TAIL LIGHT-LH BLACK	CHEVY GMC 67-72	(1)	\$8.95
30-3627		BRACKET-TAIL LIGHT-RH BLACK	CHEVY GMC 67-72	(1)	\$8.95
30-3628		BRACKET-TAIL LIGHT-LH SS	CHEVY GMC 67-72	(1)	\$12.95
30-3629		BRACKET-TAIL LIGHT-RH SS	CHEVY GMC 67-72	(1)	\$12.95
30-0658	(7)	LOCK WASHER	CHEVY GMC 67-72	(4)	\$.25
30-0868	(8)	NUT	CHEVY GMC 67-72	(4)	\$.65
30-0233	(9)	BOLT	CHEVY GMC 67-72	(4)	\$.95
30-0628	(10)	LOCK WASHER	CHEVY GMC 67-72	(4)	\$.35
30-0838	(11)	NUT	CHEVY GMC 67-72	(4)	\$.40

Backup Light - Stepside

1967-72 Chevy & GMC Truck

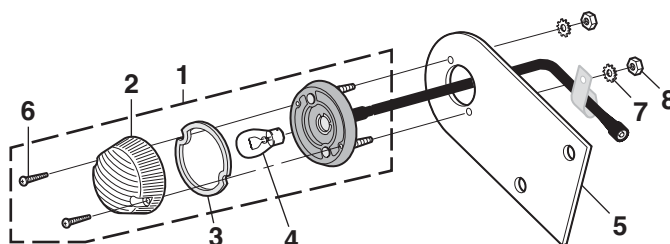

PART	ILL#	DESCRIPTION	APPLICATION	REQD	PRICE
36-4420	(1)	BACKUP LIGHT ASSY	CLEAR/SILVER 67-72	(2)	\$19.95
36-4421		BACKUP LIGHT ASSY	CLEAR/BLACK 67-72	(2)	\$29.95
36-4252	(2)	BACKUP LIGHT LENS	CLEAR CHEVY GMC 67-72	(2)	\$3.95
36-0524	(3)	GASKET-LENS	CHEVY GMC 67-72	(2)	\$1.95
36-0225	(4)	BULB	CLEAR CHEVY GMC 67-72	(2)	\$.95
30-3624	(5)	BRACKET-BLACK	CHEVY GMC 67-72	(2)	\$9.95
30-3622		BRACKET-CHROME	CHEVY GMC 67-72	(2)	\$29.95
30-0404	(6)	SCREW-REPRO LIGHT	CHEVY GMC 67-72	(2)	\$.30
30-0453		SCREW-OE LIGHT	CHEVY GMC 67-72	(2)	\$.50
30-0657	(7)	LOCK WASHER	CHEVY GMC 67-72	(2)	\$.15
30-0881	(8)	NUT	CHEVY GMC 67-72	(2)	\$.65

Mini Bulb Remover / Installer



Mini Bulb Remover/Installer features cushioned grips and rubber-coated ends for easy removal and safe installation of hard-to-reach bayonet, screw and wedge base bulbs.

PART	DESCRIPTION	PRICE
38-1398	MINI BULB REMOVER / INSTALLER	\$10.95

Backup Light and Tail Light - Fleetside

1967-72 Chevy Truck, Blazer

1967-72 GMC Truck, Jimmy

1969-1972 Tail Light Bezel can be used on 1967-1968 models but will require drilling two screw holes for installation.

PART	ILL#	DESCRIPTION	APPLICATION	REQD	PRICE
36-4362	(1)	BACKUP LIGHT ASSEMBLY-LH	CHEVY GMC 67-72	(1)	\$24.95
36-4363		BACKUP LIGHT ASSEMBLY-RH	CHEVY GMC 67-72	(1)	\$24.95
36-4254	(2)	LENS-BACKUP LIGHT-LH CLEAR	CHEVY GMC 67-72	(1)	\$5.95
36-4255		LENS-BACKUP LIGHT-RH CLEAR	CHEVY GMC 67-72	(1)	\$5.95
30-0443	(3)	SCREW-LENS	CHEVY GMC 67-72	(4)	\$.95
36-0523	(4)	GASKET-BACKUP LENS	CHEVY GMC 67-72	(2)	\$1.95
36-0225	(5)	BULB-BACKUP LIGHT CLEAR	CHEVY GMC 67-72	(2)	\$.95
36-4360	(6)	HOUSING-BACKUP LIGHT-LH	CHEVY GMC 67-72	(1)	\$9.95
36-4361		HOUSING-BACKUP LIGHT-RH	CHEVY GMC 67-72	(1)	\$9.95
36-3541	(7)	SOCKET-BACKUP	CHEVY GMC 67-72	(2)	\$4.95
30-0548	(8)	SCREW-HOUSING	CHEVY GMC 67-72	(4)	\$.65
30-0908	(9)	NUT-HOUSING	CHEVY GMC 67-72	(4)	\$.95
36-4448	(10)	TAIL LIGHT ASSEMBLY-LH	CHEVY GMC 67-72	(1)	\$29.95
36-4449		TAIL LIGHT ASSEMBLY-RH	CHEVY GMC 67-72	(1)	\$29.95
36-4270	(11)	LENS-TAIL LIGHT RED	CHEVY GMC 67-72	(2)	\$9.95
30-0443	(12)	SCREW-LENS	CHEVY GMC 67-72	(4)	\$.95
36-0520	(13)	GASKET-TAIL LIGHT LENS	CHEVY GMC 67-72	(2)	\$1.95
36-0228	(14)	BULB-TAIL LIGHT CLEAR	CHEVY GMC 67-72	(2)	\$.95
36-4368	(15)	HOUSING-TAIL LIGHT	CHEVY GMC 67-72	(2)	\$14.95
36-3542	(16)	SOCKET-TAIL LIGHT-LH	CHEVY GMC 67-72	(1)	\$4.95
36-3543		SOCKET-TAIL LIGHT-RH	CHEVY GMC 67-72	(1)	\$4.95
30-0548	(17)	SCREW-HOUSING	CHEVY GMC 67-72	(4)	\$.65
30-0908	(18)	NUT-HOUSING	CHEVY GMC 67-72	(4)	\$.95
36-4299	(19)	TAIL/BACKUP LIGHT LENS KIT	CHEVY GMC 67-72	(1)	\$27.95

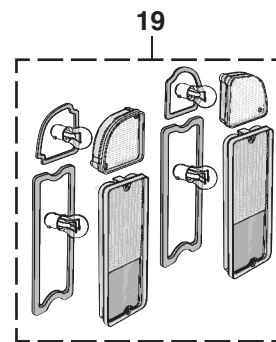
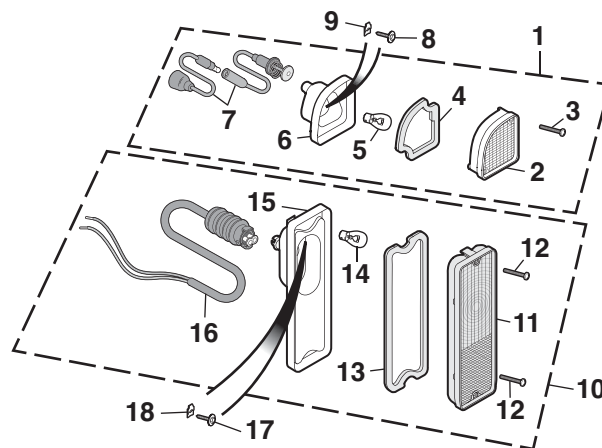

Tail Lens Blue Dot Insert



38-5520

Tail Lens Blue Dots give ordinary tail lights a purple glow that brings back the look of the '50s and '60s. Comes in sets of two. Drilling a 15/16" hole in the tail light is required for installation. *Check with state and local authorities to ensure that altering tail lens does not violate laws in your area.*

PART	DESCRIPTION	PRICE
38-5520	TAIL LENS BLUE DOTS-PAIR	\$6.95

Billet Tail Light Bezel

1967-72 Chevy Truck, Blazer

1967-72 GMC Truck, Jimmy

These polished billet aluminum tail light bezels install into existing brake and reverse lens mounting locations with provided hardware. Fits models without factory tail light trim.



36-4296

PART	DESCRIPTION	APPLICATION	REQD	PRICE
36-4296	TAIL LIGHT BEZEL SET-POLISHED	CHEVY GMC 67-72	(1)	\$129.95

Tail Light and Backup Light - Suburban

1967-72 Chevy & GMC Suburban

PART	ILL#	DESCRIPTION	APPLICATION	REQD	PRICE
36-4276	(1)	LENS-TAIL LIGHT	SUBURBAN 67-72	(2)	\$24.95
36-4257	(2)	LENS-BACKUP LIGHT	SUBURBAN 67-72	(2)	\$11.95
30-0443	(3)	SCREW	SUBURBAN 67-72	(8)	\$.95
36-0520	(4)	GASKET-TAIL LIGHT LENS	SUBURBAN 67-72	(2)	\$1.95
36-0228	(5)	BULB-TAIL LIGHT	SUBURBAN 67-72	(2)	\$.95
36-3542	(6)	SOCKET-TAIL LIGHT-LH	SUBURBAN 67-72	(1)	\$4.95
36-3543		SOCKET-TAIL LIGHT-RH	SUBURBAN 67-72	(1)	\$4.95
36-0225	(7)	BULB-BACKUP LIGHT	SUBURBAN 67-72	(2)	\$.95
36-3541	(8)	SOCKET-BACKUP	SUBURBAN 67-72	(2)	\$4.95
36-4368	(9)	HOUSING-TAIL LIGHT	SUBURBAN 67-72	(2)	\$14.95
30-0548	(10)	SCREW-HOUSING	SUBURBAN 67-72	(8)	\$.65
30-0908	(11)	NUT	SUBURBAN 67-72	(8)	\$.95

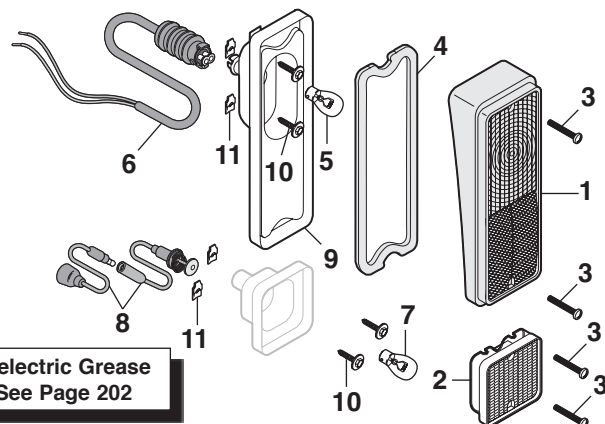

Dielectric Grease
See Page 202



LED Headlights

LED headlights dramatically improve safety and visibility with a bright white light output for superior night-time driving. Features a cast aluminum powder-coated housing with an impact-resistant polycarbonate lens and rugged aluminum reflector.

Solid state bulb-free design is resistant to damage from shock and vibration. DOT approved headlight is energy efficient and lasts longer than conventional bulbs.

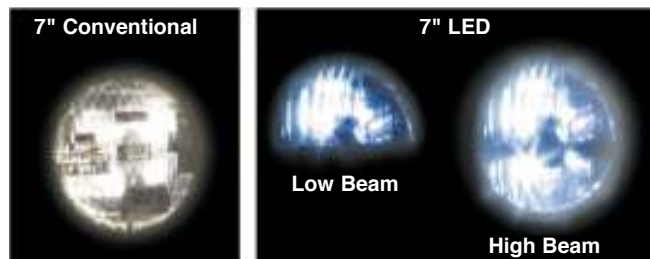

37-0390

PART	DESCRIPTION	APPLICATION	REQD	PRICE
37-0390	7" LED HEADLIGHT SET	CHEVY 67-72	(1)	\$389.95



36-0279

PART	DESCRIPTION	APPLICATION	REQD	PRICE
36-0279	5-3/4" LED HEADLIGHT SET	GMC 67-72	(1)	\$899.95
36-0278	5-3/4" LED HEADLIGHT	GMC 67-72	(4)	\$249.95

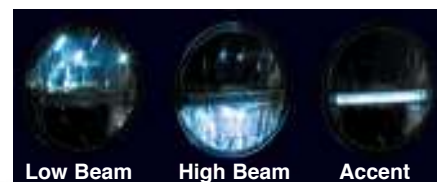

#37-0395, #36-0279 and #36-0278 include a white LED accent strip across the center that can be wired directly to any 12-volt circuit.



37-0395

PART	DESCRIPTION	APPLICATION	REQD	PRICE
37-0395	7" LED HEADLIGHT SET W/ACCENT	CHEVY 67-72	(1)	\$449.95

Heavy-Duty Headlight Harness



36-3580

Does not fit models with daytime running lights.

Heavy-Duty Headlight Harness draws power directly from the battery whereas the original wiring draws its power from the headlight switch. Harness has separate relays for low and high beams and features OE-style headlight sockets for easy installation. No splicing or cutting required. Call or go online and order yours today!

PART	DESCRIPTION	APPLICATION	REQD	PRICE
36-3580	HEAVY-DUTY HEADLIGHT HARNESS	CHEVY 67-72	(1)	\$24.95
36-3581	HEAVY-DUTY HEADLIGHT HARNESS	GMC 67-72	(1)	\$22.95
36-3592	REPLACEMENT RELAY-LOW/HIGH		(2)	\$4.95

Underhood Lamp Kit



Underhood Lamp Kit adapts to any 12 volt truck and helps illuminate the engine bay. Necessary installation hardware is included. No need for wiring to a switch, bulb socket base is gravity activated; lamp comes on when hood is raised and goes out when lowered. Mount underneath hood and connect lamp wire to any constant hot vehicle wire. Moisture proof in-line fuse is integrated into wire for protection.



Installation Tip: Since all hoods and mounting locations are different, a slight adjustment to mounting bracket may be needed to assure light goes out when hood is closed. After mounting bracket and wires have been installed, apply pressure to the mounting bracket to change the angle as needed.

PART	DESCRIPTION	APPLICATION	REQD	PRICE
36-4502	UNDERHOOD LAMP KIT	CHEVY GMC 67-72	(1)	\$24.95
36-0225	REPLACEMENT BULB	FOR 36-4502	(1)	\$9.95

Driving Light Set



38-1274

Driving lights provide a longer, more focused beam pattern for improved long-range vision. Features include reinforced steel housing with black finish and adjustable chrome mounting bracket with 10mm mounting stud; and state-of-the-art reflector which gives maximum light output from a 4-1/2" diameter light. Lights are complete with illuminated push button switch, 12-volt relay, all necessary wiring, mounting hardware, protective lens covers and high efficiency halogen 12V 55W replaceable bulbs.

For added style, replace the white halogen bulb with a halogen blue-coated bulb. The blue-coated bulb creates an intense white light which gives the cool look of HID (high intensity discharge) lighting without the high price.

PART	DESCRIPTION	APPLICATION	REQD	PRICE
38-1274	DRIVING LIGHT SET	FOR 38-1274	(1)	\$49.95
38-0374	HALOGEN BULB-WHITE	FOR 38-1274	(2)	\$4.95
38-0264	HALOGEN BULB-BLUE	FOR 38-1274	(2)	\$12.95
36-0316	SUPERWHITE BULB SET	FOR 38-1274	(1)	\$24.95

For More Information on Superwhite Bulb Set
See Page 196

Off Road Light



38-1272

Off Road Light has a four layer nickel chrome finish and features a spot beam pattern using a powerful 100 watt halogen bulb to provide extra light. The light measures 6.3" in diameter, 4.9" deep and has a 7/16" mounting stud with rubber mounting bracket and reinforced steel housing. Light is sold each.



38-1275

Order #38-1275 Wiring Harness for a quick and easy installation.

PART	DESCRIPTION	REQD	PRICE
38-1272	CHROME OFF ROAD LIGHT	(AR)	\$19.95
36-0287	HALOGEN BULB CLEAR	(AR)	\$3.95
38-1275	LIGHT WIRING KIT	(AR)	\$12.95



Custom Light Bulbs
See Page 196



Headlight Bezels
See Pages 44 - 45



7" LED Headlight
See Page 194



Heavy-Duty Headlight Harness
See Page 194

Custom Headlights ... Brighter Light for Greater Distance

These OE-quality headlights feature an aluminum die-cast housing with a protective finish coating, making the housing corrosion free. Maximum light output is produced by brighter light focused on the road for a greater distance.



The strong, semi-hardened, crystal clear glass lens does not diffuse the light like traditional headlight lenses. A high-efficiency white halogen 12V 60/55 watt replaceable bulb is included. DOT and SAE approved.



1967-72 Chevy Headlight



36-0281
7" Round Headlight
(2 Req)
\$29.95



36-0290
White Replacement Bulb
(2 Req)
\$5.95

36-0299
7" Round Headlight
with LED Halo (2 Req)
\$39.95

47-0246-C
White Replacement Bulb (2 Req)
\$9.95

#36-0299 includes a white LED halo accent light that can be wired directly to any 12-volt circuit.



1967-72 GMC Headlight

47-0246-C
White Replacement Bulb
(4 Req)
\$9.95



36-0300
Custom Headlight-5-3/4" Low
\$34.95



36-0301
Custom Headlight-5-3/4" High
\$34.95

#36-0300 low beam and #36-0301 high beam headlights include the same dual filament bulb. Each headlight includes a wiring adaptor to connect to the appropriate factory wiring.

Custom Parklight Sets



Complement your restyle with Custom Parklight Lenses. Replaces your stock parklight lenses with high quality lenses that are street legal when used with amber bulbs.



1967-72 Chevy Parklight



1967-68
36-4424 LH (1 Req) \$10.95
36-4425 RH (1 Req) \$10.95



1969-70
36-4222 LH (1 Req) \$6.95
36-4223 RH (1 Req) \$6.95



1971-72
36-4407 (1 Req) \$19.95

#36-4407 Kit Includes: Two clear lenses, two lens gaskets and two amber bulbs.



1967-72 GMC Parklight



36-4413 Custom Parklight (2 Req) \$14.95
36-0229 Bulb-Amber (2 Req) \$9.95



36-0229 Bulb-Amber (2 Req) \$9.95

High-Performance Halogen Headlight



High-Performance Halogen Headlights produce whiter and brighter light closer to natural daylight compared to standard halogen headlights' yellowish color. Upgraded bulbs not required. DOT and SAE approved.

36-0304

PART	DESCRIPTION	APPLICATION	REQD	PRICE
Models with Single Headlights				
36-0304	HI-PERFORMANCE HEADLIGHT 7" ROUND	CHEVY	67-72 (2)	\$24.95

Headlight Protection Film



Headlight Protection Film is made from scratch-resistant, 30-mil thick press-polished PVC material that features a UV inhibitor to prevent shrinking and discoloration, combined with the strongest clear adhesive available for maximum durability and distortion-free light transmission. Proven to withstand a barrage of 1" diameter stones at speeds up to 120 mph with no damage to lens. Kit contains pre-cut film, installation squeegee and instructions. Without cutouts for headlight alignment pins where equipped.

Without cutouts for headlight alignment pins. Some trimming required.

PART	DESCRIPTION	APPLICATION	REQD	PRICE
36-0317	HEADLIGHT PROTECTION FILM KIT	7" CUSTOM	(1)	\$16.95
36-0318	HEADLIGHT PROTECTION FILM KIT	5-3/4" CUSTOM	(1)	\$9.95

Cargo Lamp Assembly

1970-72 Chevy & GMC Truck



36-4499



PART	DESCRIPTION	APPLICATION	REQD	PRICE
36-4499	CARGO LAMP ASSEMBLY-CLEAR	CHEVY GMC 70-72	(1)	\$34.95

Electronic Flasher ... For LED Lights



An Electronic Flasher is recommended when upgrading to LED bulbs or light assemblies. Due to the lower current draw of LED lighting, the factory flasher may cause inconsistent flash rates, no flash or indicate that a bulb is out.



PART	DESCRIPTION	APPLICATION	REQD	PRICE
36-0356	ELECTRONIC FLASHER	67-72	(1)	\$11.95

Custom Light Bulbs

Custom Bulb Sets



36-0275

Custom high-performance light bulbs feature the latest breakthrough in interference coating technology which gives a cool, iridescent appearance when unlit and street legal amber light when illuminated. Sold in sets of two. The best effect is achieved when installed with white sockets; check yours before ordering.

PART	DESCRIPTION	APPLICATION	REQD	PRICE
36-0275	CUSTOM BULB SET-AMBER	PARKLIGHT 67-72	(1)	\$7.95

LED Bulbs



36-0362

36-0368

36-0367

36-0209

36-0205

LED bulbs have no filament, making them less sensitive to vibrations, and illuminate 140 times faster while lasting up to 20,000 hours, much longer than conventional incandescent bulbs. They emit less heat and use only 15% of the energy required by incandescent bulbs, reducing the load placed on a vehicle's electrical system.

PART	DESCRIPTION	APPLICATION	REQD	PRICE
36-0362	LED BULB-AMBER	PARKLIGHT 67-72 (2)	(2)	\$24.95
36-0368	LED BULB-AMBER	FRONT SIDEMARKER 68-72 (2)	(2)	\$7.95
36-0410	BULB SOCKET-WHITE	FRONT SIDEMARKER 68-72 (2)	(2)	\$3.95
36-0361	LED BULB-RED	FLEETSIDE TAIL LIGHT 67-72 (2)	(2)	\$24.95
36-0360	LED BULB-CLEAR	BACKUP 67-72 (2)	(2)	\$24.95
36-0367	LED BULB-RED	REAR SIDEMARKER 68-72 (2)	(2)	\$9.95
36-0209	LED BULB-CLEAR	"A" LICENSE LAMP 67-72 (1)	(1)	\$14.95
36-0205	LED BULB-CLEAR	DOM LIGHT 67-72 (1)	(1)	\$5.95

Note: "A" Models with standard rear bumper.

Superwhite Bulb Set Produces 30% More Light



36-0310

Superwhite headlight bulbs produce 30% more light while retaining the street legal wattage. Superwhite bulbs use a proprietary mixture of premium gases that includes Xenon, which cools the light filament, improving the efficiency and light output of the bulb, unlike standard halogen bulbs which use less efficient argon gas.



36-0298

Superwhite bulbs operate in the Kelvin color temperature range of 4000-4200K, producing a brighter, white light. Traditional halogen bulbs operate at 2600-3000K, emitting a more yellowish appearance. Sold in sets of two. Call or go online and order yours today!

PART	DESCRIPTION	APPLICATION	REQD	PRICE
36-0310	SUPERWHITE SET FOR HEADLIGHT	#36-0281 67-72	(1)	\$19.95
36-0298	SUPERWHITE SET FOR HEADLIGHT	#36-0299 67-72	(1)	\$23.95
36-0298	SUPERWHITE BULB SET 5-3/4" ROUND	HEADLIGHT 67-72	(2)	\$23.95

Halogen Blue-Coated Headlight Bulbs



36-0291

Replace the white halogen bulbs with a halogen blue-coated bulb. Blue-coated bulb creates an intense white light, giving the cool look of HID (high intensity discharge) lighting without the high price; call or go online and order yours today!

Halogen Bulb Tech Tip: Always handle halogen bulbs by the plastic base to prevent contaminants on the glass from shortening the life of the bulb.

PART	DESCRIPTION	APPLICATION	REQD	PRICE
36-0291	HALOGEN BULB-BLUE FOR HEADLIGHT	#36-0281 67-72	(2)	\$7.95
36-0294	HALOGEN BULB-BLUE FOR HEADLIGHT	#36-0299 67-72	(2)	\$7.95
36-0294	HALOGEN BULB-BLUE 5-3/4" ROUND	HEADLIGHT 67-72	(4)	\$7.95

LED Lighting

New technology previously only on high-end luxury cars is now available for trucks! LEDs quickly alert other drivers of your intentions with LED bulbs that illuminate 140 times faster than conventional incandescent bulbs, which translates to a gain of 20+ feet of reaction distance.

Additional LED benefits:

LED lights have no filament, which means they are less sensitive to vibrations, and they can last up to 20,000 hours. They use only 15% of the energy required by incandescent bulbs, reducing the load placed on your truck's charging system, and less heat is emitted.



An Electronic Flasher is recommended when upgrading to LED bulbs or light assemblies. Due to the lower current draw of LED lighting, the factory flasher may cause inconsistent flash rates, no flash or indicate that a bulb is out.

LED Parklight Lenses



PART	DESCRIPTION	APPLICATION	REQD	PRICE
37-0326	PARKLIGHT LENS-AMBER	CHEVY 67-68	(2)	\$39.95
37-0325	PARKLIGHT LENS-CLEAR	CHEVY 67-68	(2)	\$39.95
37-0360	PARKLIGHT LENS-LH-AMBER	CHEVY 69-70	(1)	\$42.95
37-0361	PARKLIGHT LENS-RH-AMBER	CHEVY 69-70	(1)	\$42.95
37-0366	PARKLIGHT LENS-LH-CLEAR	CHEVY 69-70	(1)	\$42.95
37-0367	PARKLIGHT LENS-RH-CLEAR	CHEVY 69-70	(1)	\$42.95
37-0362	PARKLIGHT LENS-AMBER	CHEVY 71-72	(2)	\$40.95
37-0370	PARKLIGHT LENS-CLEAR	CHEVY 71-72	(2)	\$42.95

LED Sidemarker Lamps



Sidemarkers include extra lead for turn signal function.

PART	DESCRIPTION	APPLICATION	REQD	PRICE
37-0348	FRONT SIDEMARKER-AMBER	W/TRIM CHEVY GMC 68-72	(2)	\$28.95
37-0349	REAR SIDEMARKER-RED	W/TRIM CHEVY GMC 68-72	(2)	\$28.95

LED Tail Light Conversion Kit

Enjoy the benefits and the intensity of LED tail lights while retaining the original look of your Classic Truck. This LED high-tech conversion kit bolts right into the stock tail light housing and adds safety and brightness. Converts the tail, stop and turn signals into very bright and visible LEDs.

Features new technology Rapid Fire stoplights, three flashes and then constant, or choose normal operation. 100 degree viewing angle and cool operation with long life.

PART	DESCRIPTION	APPLICATION	REQD	PRICE
37-0342	LED CONVERSION KIT	FLEETSIDE 67-72	(1)	\$99.95
37-0342	LED CONVERSION KIT	BLZ JIM 69-72	(1)	\$99.95
37-0342	LED CONVERSION KIT	SUBURBAN 67-72	(1)	\$99.95
36-4270	LENS-TAIL LIGHT-RED	FLEETSIDE 67-72	(2)	\$9.95
36-4270	LENS-TAIL LIGHT-RED	BLZ JIM 69-72	(2)	\$9.95
36-4276	LENS-TAIL LIGHT-RED	SUBURBAN 67-72	(2)	\$24.95



NEW LED Tail Light Lens Sets



PART	DESCRIPTION	APPLICATION	REQD	PRICE
37-0380	LED TAIL LIGHT LENS SET	FLEETSIDE 67-72	(1)	\$89.95
37-0380	LED TAIL LIGHT LENS SET	BLZ JIM 69-72	(1)	\$89.95

LED Tail Light Lens

#37-0372 features sequential operation with sequential left, sequential right or sequential off. Also includes brake attention function that lights from the inner LEDs outward once, then all on when brakes are applied.

Electronic Flasher
See Page 196



PART	DESCRIPTION	APPLICATION	REQD	PRICE
37-0372	LED TAIL LIGHT LENS	FLEETSIDE 67-72	(2)	\$44.95
37-0372	LED TAIL LIGHT LENS	BLZ JIM 69-72	(2)	\$44.95
37-0346	LED TAIL LIGHT LENS	STEPSIDE 67-72	(2)	\$39.95
37-0373	LED BACKUP LENS SET	FLEETSIDE 67-72	(1)	\$49.95
37-0373	LED BACKUP LENS SET	BLZ JIM 69-72	(1)	\$49.95

LED Cargo Lamp

Features white LEDs for cargo light and red LEDs for optional 3rd Brake Light function.



PART	DESCRIPTION	APPLICATION	REQD	PRICE
37-0384	CARGO LAMP-LED	W/3RD BRAKE CHEVY GMC 70-72	(1)	\$49.95

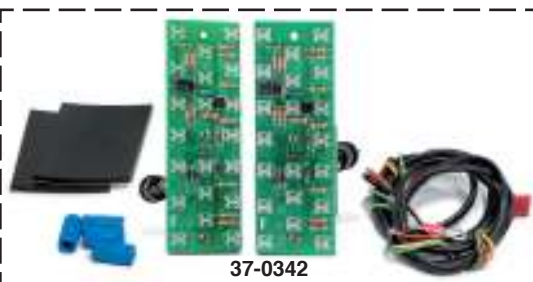

Kit includes: 2 LED arrays with 20 high-intensity LEDs per side, solderless connectors, LED-to-truck electrical harness, rubber insulator pads and installation instructions.

For maximum lighting intensity, replace your aged, weathered lenses with new lenses.

LED Tailgate Lights ... For Increased Safety with Style

LED
Tailgate Light

3 Color LED Tailgate Light

Red LED Tailgate Light

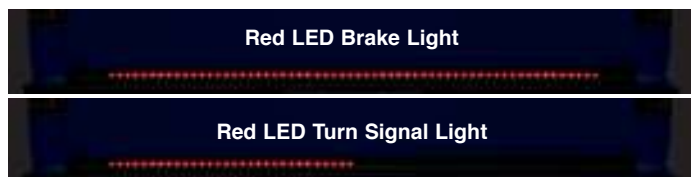

LED Tailgate Light turns on with the tail lights, brightens with the brake lights and flashes with the turn signals. Mounts in the space between tailgate and bumper with included self-stick tape; no drilling required. Simple hook-up with attached 4-prong adaptor that connects to factory hitch plug or can be hardwired, if required.

PART	DESCRIPTION	APPLICATION	REQD	PRICE
37-7328	LED TAILGATE LIGHT-RED	49" STEPSIDE	(1)	\$34.95
37-7329	LED TAILGATE LIGHT-RED	60" FLEETSIDE	(1)	\$41.95

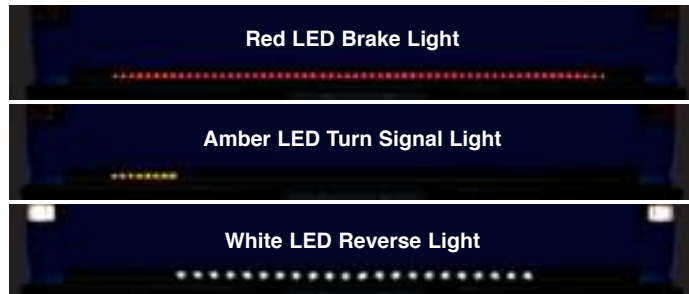

Featuring TV Personality Kevin Tetz
Visit lmctruck.com/product-videos

This 3 Color LED Tailgate Light offers full-length, dual-brightness red LEDs for running lights and brake lights; outer amber LEDs for turn signals; and a wide center section of white LEDs for reverse lights. Mounts in the space between tailgate and bumper with included self-adhesive tape; no drilling required. Includes 4-prong adaptor for easy hook-up to factory hitch plug or can be hardwired for a permanent solution. A power and reverse light wire will need to be connected to the control box for proper function.

PART	DESCRIPTION	APPLICATION	REQD	PRICE
37-7378	LED TAILGATE LIGHT-3 COLOR	49" STEPSIDE	(1)	\$44.95
37-7379	LED TAILGATE LIGHT-3 COLOR	60" FLEETSIDE	(1)	\$49.95

PURCO LED Blade Tailgate Light ...

Over 2,000 LEDs for a Distinctive Look

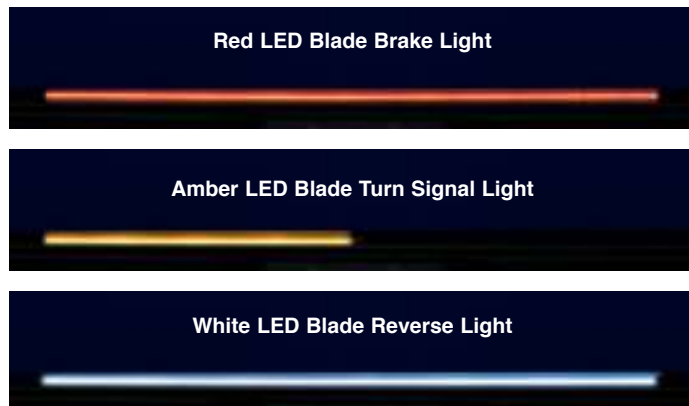
LED Blade
Tailgate Light

Blade Tailgate Light features over 2,000 high-power COB (chip on board) LEDs that increase safety with distinctive red running and brake lights, amber turn signals and white reverse lights.

Blade Tailgate Light features a fully encapsulated tinted polycarbonate housing and is IP69K rated, to be fully sealed from weather, dust and water.

Includes a four-prong wiring harness for easy hook up to a receiver hitch.

PART	DESCRIPTION	PRICE
37-7497	LED TAILGATE LIGHT 48" LIGHT	\$229.95
37-7498	LED TAILGATE LIGHT 60" LIGHT	\$249.95

LED License Lamps

These LED License Lamp Assemblies are completely sealed units and install into the stock locations. The specifically designed components focus the bright, white light directly on to the license lamp while maintaining a stock looking appearance.



PART	DESCRIPTION	APPLICATION	REQD	PRICE
With Standard Rear Bumper				
37-0378	LED LICENSE LAMP ASSEMBLY	CHEVY GMC 67-72	(1)	\$29.95
With Rear Step Bumper				
37-0379	LED LICENSE LAMP ASSEMBLY SET	CHEVY GMC 67-72	(1)	\$29.95

Cab Roof Light Kits ... Add Visibility and Big Rig Style

Cab Roof Light Kits are available in amber or clear. Kits meet SAE specifications when used with included bulbs. The two outside lights (clearance lights) and three inner ones (marker lights) give oncoming traffic a visual fix on the truck for additional safety.

All kits come complete with lights, bulbs, wire harness, quick splice connectors and a dash mount panel with toggle switch plus indicator light which allows the Cab Roof Lights to be operated independently of the headlights.



PART	DESCRIPTION	APPLICATION	REQD	PRICE
38-1070	CAB ROOF 5 LIGHT KIT	AMBER	(1)	\$39.95
36-0224	BULB	CLEAR	(5)	\$.95
36-0368	LED BULB	AMBER	(5)	\$7.95
38-1072	CAB ROOF 5 LIGHT KIT	CLEAR	(1)	\$39.95
36-0235	BULB	AMBER	(5)	\$.95
36-0277	CUSTOM BULB-SET OF 2	AMBER	(3)	\$11.95
36-0368	LED BULB	AMBER	(5)	\$7.95



PART	DESCRIPTION	APPLICATION	REQD	PRICE
38-1075	CAB ROOF 5 LIGHT KIT	AMBER CHROME	(1)	\$59.95
36-0222	BULB	CLEAR	(5)	\$.95
38-1074	CAB ROOF 5 LIGHT KIT	CLEAR CHROME	(1)	\$64.95
36-0202	BULB	AMBER	(5)	\$1.95
38-1071	CAB ROOF 3 LIGHT KIT	AMBER	(1)	\$59.95
36-0224	BULB	CLEAR	(5)	\$.95
36-0368	LED BULB	AMBER	(5)	\$7.95

For More Information on LED and Custom Bulbs - See Page 196



LED Cab Roof Light Kit benefits:

LED lights have no filament, which means they are less sensitive to vibrations, and they can last up to 20,000 hours. They use only 15% of the energy required by incandescent bulbs, reducing the load on the truck's charging system, and less heat is emitted.

PART	DESCRIPTION	APPLICATION	REQD	PRICE
38-1076	LED CAB ROOF 5 LIGHT KIT	CLEAR W/AMBER LEDS	(1)	\$59.95
38-1077	LED CAB ROOF 3 LIGHT KIT	CLEAR W/AMBER LEDS	(1)	\$69.95

LED Cargo Lights ... Light Up Your Bed



LED Cargo Lights provide great lighting and visibility with 8 LED modules (two 69" sets of four evenly spaced pre-wired LED modules). Each module has 6 super bright cool white LEDs and mounts easily below bed rail with pre-applied 3M™ tape and included wiring clips. Install with the included optional switch or wire into existing cargo light.



PART	DESCRIPTION	REQD	PRICE
38-1063	LED CARGO LIGHT SET FLEETSIDE 67-72	(1)	\$39.95

Collector's Guide

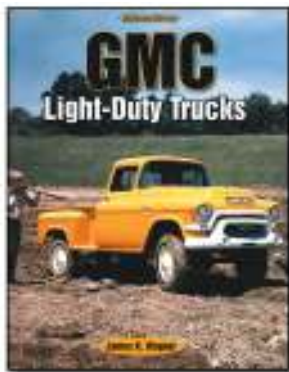

GMC Light-Duty Trucks: By James K. Wagner. Book takes an in-depth look at the distinctions between GMC models and significant technical features over the last 100 years. It details the expansion of models prior to World War II, GMC's contributions to the military effort, and the major postwar styling and functional redesigns between 1947-55. Highlights breakthrough engineering efforts with the V-6 engine program that set GMC apart from other brands and summarizes the past 30 years of the GMC brand describing the diversity of models including compact pickups, vans and sport utility vehicles. Softbound, 128 pages, 130 b&w illustrations.

PART	DESCRIPTION	PRICE
38-0598	GMC LIGHT-DUTY TRUCKS	\$32.95

Chevy Sales Brochures



Sales Brochures: These full color Sales Brochures show all body styles, models and colors exactly as original. Add authenticity to your truck with a Sales Brochure. Call or go online and order yours today.

PART	DESCRIPTION	PRICE
38-0490	SALES BROCHURE CHEVY 67	\$11.95
38-0491	SALES BROCHURE CHEVY 68	\$11.95
38-0492	SALES BROCHURE PICKUPS 69	\$11.95
38-0366	SALES BROCHURE SUBURBAN 69	\$11.95
38-0493	SALES BROCHURE CHEVY 70	\$11.95
38-0494	SALES BROCHURE CHEVY 71	\$11.95
38-0367	SALES BROCHURE CHEYENNE 71	\$9.95
38-0495	SALES BROCHURE CHEVY 72	\$11.95
38-0592	SALES BROCHURE BLAZER 71	\$10.95
38-0593	SALES BROCHURE BLAZER 72	\$10.95

Chevrolet Owner's Manuals



Owner's Manuals: These handbooks provide driving tips and other how-to's for the operation, care and regular maintenance of your Chevrolet Truck.

PART	DESCRIPTION	PRICE
38-0520	OWNERS MANUAL CHEVY 67	\$13.95
38-0522	OWNERS MANUAL CHEVY 68	\$13.95
38-0524	OWNERS MANUAL CHEVY 69	\$13.95
38-0526	OWNERS MANUAL CHEVY 70	\$13.95
38-0528	OWNERS MANUAL CHEVY 71	\$13.95
38-0530	OWNERS MANUAL CHEVY 72	\$13.95



38-0525



38-0465

Chevrolet Owner's Manual Envelope and Maintenance Schedule Folder: Glove compartment size owner's manual envelope or maintenance schedule folder to keep truck's paperwork in order.

PART	DESCRIPTION	PRICE
38-0525	PLASTIC ENVELOPE 1967-68	\$3.95
38-0527	PLASTIC ENVELOPE 1969-72	\$3.95
38-0465	MAINTENANCE FOLDER 1967-72	\$5.95



Genuine Chevrolet Truck Accessories: Features an illustrated listing of the original accessories.

PART	DESCRIPTION	PRICE
38-0464	TRUCK ACCESSORIES CHEVY 70	\$12.95

Repair Manuals



Chassis Service: Explains disassembly and assembly of major components, maintenance and adjustments, minor service operations, removal as well as installation.

PART	DESCRIPTION	PRICE
Chevrolet Manuals		
38-0430	SERVICE MANUAL	67 \$32.95
38-0431	SERVICE MANUAL	68 \$32.95
38-0432	SERVICE MANUAL	69 \$32.95
38-0433	SERVICE MANUAL	70 \$32.95
38-0434	SERVICE MANUAL	71 \$32.95
38-0435	SERVICE MANUAL	72 \$32.95

PART	DESCRIPTION	PRICE
GMC Manuals		
38-4659	SERVICE MANUAL	71 \$29.95



Wiring Diagrams provide an abbreviated layout of your truck's electrical system for troubleshooting electrical problems.

PART	DESCRIPTION	PRICE
38-0390	WIRING DIAGRAM CHEVY 67	\$7.95
38-0391	WIRING DIAGRAM CHEVY 68	\$7.95
38-0392	WIRING DIAGRAM CHEVY 69	\$7.95
38-0393	WIRING DIAGRAM CHEVY 70	\$7.95
38-0394	WIRING DIAGRAM CHEVY 71	\$7.95
38-0395	WIRING DIAGRAM CHEVY 72	\$7.95



Factory Assembly Manual: Shows the requirements for the final assembly of your Chevrolet truck. Designed to provide the latest information.

PART	DESCRIPTION	PRICE
38-0403	FACTORY MANUAL CHEVY 67-72	\$39.95

Shop Manual CD-ROM



Replace your paper shop manual with a shop manual on CD. CDs are fully scanned original shop manuals, complete with illustrations. Search for a category you need and print necessary pages for each project, as many times as you want. Files are in a PDF format for use on either Windows or Macintosh operating systems.

If the tamper-proof seal on the CD case is broken, it may be returned for an exchange for the same part number only.

PART	DESCRIPTION	PRICE
38-0582-CD	TRUCK SHOP MANUAL-CD	67 \$29.95
38-0583-CD	TRUCK SHOP MANUAL-CD	68 \$29.95
38-0584-CD	TRUCK SHOP MANUAL-CD	69 \$29.95
38-0585-CD	TRUCK SHOP MANUAL-CD	70 \$29.95
38-0586-CD	TRUCK SHOP MANUAL-CD	71 \$29.95
38-0587-CD	TRUCK SHOP MANUAL-CD	72 \$29.95

Haynes Workshop Manuals



Rochester Carburetor Manual: Covers all electronic and computer-command-control (CCC) carburetors as well as all earlier conventional models from the mid-1960s to late '80s. Overhaul chapters cover Monojet, Dualjet, Varajet and Quadrajets as well as 2G and 4G carburetors. In-depth operation, troubleshooting and tuning chapters.

PART	DESCRIPTION	PRICE
38-0358	HAYNES ROCHESTER CARB	\$24.95

Holley Carburetor Manual: Covers models from the mid-1960s to late 1980s. Includes one, two, three and four barrel carburetors with overhaul chapters explaining design, operation, modification, troubleshooting and tuning.

PART	DESCRIPTION	PRICE
38-0357	HAYNES HOLLEY CARB	\$24.95

Electrical: Covers basic electrical fundamentals, troubleshooting and repair for both domestic and foreign vehicles. It includes engine starting and charging systems, lights, gauges, accessories and more.

PART	DESCRIPTION	PRICE
38-0414	HAYNES ELECTRICAL MANUAL	\$24.95

Body Repair & Painting: A complete photographic guide showing car care and detailing, rust prevention, body repair from minor dents to major structural repair as well as painting.

PART	DESCRIPTION	PRICE
38-0411	HAYNES REPAIR & PAINTING	\$24.95

General Motors Automatic Transmission Overhaul Manual: Covers THM 2004R, 350, 400 and 700R4 transmissions.

PART	DESCRIPTION	PRICE
38-0355	HAYNES AUTO TRANSMISSION	\$24.95

Heating & Air Conditioning: Covers step-by-step procedures for diagnosis, maintenance and repair of all domestic and import heating and air conditioning systems in use today.

PART	DESCRIPTION	PRICE
38-0410	HAYNES HEATING/AIR MANUAL	\$24.95

Haynes Repair Manual: Based on a complete teardown and rebuild and includes information on engine overhaul, emission controls, fuel system, chassis, electrical, drive train, suspension and steering, brakes, body repair and mechanic's data.

PART	DESCRIPTION	PRICE
38-0412	HAYNES REPAIR MANUAL 67-87	\$24.95

Chevrolet Engine Overhaul: Complete step-by-step procedures for engine rebuilding from engine removal to proper break-in methods and includes engine identification, tools and diagnosis.

PART	DESCRIPTION	PRICE
38-0413	HAYNES OVERHAUL MANUAL	\$24.95

Automotive Emission Control Manual: A simple do-it-yourself approach to automotive emissions controls. Basic information, diagnosis and repair for all Domestic and Import models, including computer controlled vehicles.

PART	DESCRIPTION	PRICE
38-0356	HAYNES EMISSION CONTROL	\$24.95

Automotive Brake Manual: Covers principles of operation, troubleshooting, maintenance and repair of the modern braking system. Over 500 illustrations.

PART	DESCRIPTION	PRICE
38-0359	HAYNES BRAKE MANUAL	\$24.95

Suspension, Steering & Driveline Manual: Covers troubleshooting, maintenance and repair for most foreign and domestic suspension, steering and driveline systems. Includes rear differential overhaul procedures and modifications for improved handling.

PART	DESCRIPTION	PRICE
38-0352	HAYNES SUSP STEERING DRIVE	\$24.95

Paintucation Kevin Tetz Paintucation DVDs

Paintucation DVD Set: Contains all five Paintucation DVDs to help you repair and restore your vehicle's body from start to finish.

PART	DESCRIPTION	PRICE
38-0448	PAINTUCATION DVD SET	\$179.95

Body Shop Basics: Provides fundamental information about basic tool selection, simple dent repair, blending colors, gun technique, proper safety techniques and surface defect repair. 90 minutes

PART	DESCRIPTION	PRICE
38-0347	DVD-BODY SHOP BASICS	\$39.95

Metal Prep & Rust Repair: Demonstrates stripping metal with chemicals and sanders and illustrates fixing a rust patch from start to finish. Metal finishing and body filler techniques are shown, as well as surface rust removal, conversion and primer application. 75 minutes

PART	DESCRIPTION	PRICE
38-0348	DVD-METAL PREP&RUST REPAIR	\$39.95

Paint Your Own Truck: Instruction on proper paint gun techniques, panel alignment secrets, surface rust removal and application tips for fillers, primers and paints. Learn how to apply two-tone paint jobs, demonstrated in simple steps with detailed masking tips and tricks that yield professional results. 240 minutes.

PART	DESCRIPTION	PRICE
38-0449	DVD PAINT YOUR OWN TRUCK	\$39.95

Body Panel Replacement: Includes five different panel replacement projects covering welding sheet metal, gapping panels, "old school" leading, door skinning, partial panels, full quarter panel replacement, new sheet metal fitment, metal finishing and the latest panel adhesive. Double-sided DVD. 150 minutes

PART	DESCRIPTION	PRICE
38-0346	DVD-BODY PANEL REPLACEMENT	\$39.95

Color Sanding & Buffing: Explains what to do after the paint is dry and shows the difference between a "show" finish and a daily driver finish. Run repair techniques are shown in detail, as well as reviving old paint. Shows updated techniques using state-of-the-art compounds and pneumatic sanding systems designed to take the labor out of achieving a show-quality paint finish. 65 minutes

PART	DESCRIPTION	PRICE
38-0349	DVD-COLOR SANDING&BUFFING	\$39.95



38-0448



Loctite Ready Gasket makes leak-proof gaskets for temperatures from -75°F to 450°F. Blowout resistant, sensor-safe and ideal for sealing differential covers, valve covers, water pumps, thermostat housings and more.

PART	DESCRIPTION	PRICE
38-0767	4 OZ CAN	\$14.95



Loctite Copper Anti-Seize Stick protects against high-temp seizing and galling of fasteners up to 1,800°F. Perfect for spark plugs, exhaust manifold bolts, thermostat housing bolts and oxygen sensors.

PART	DESCRIPTION	PRICE
38-0765	20 GRAM STICK	\$5.95



Strip Caulk is a non-hardening, non-shrinking waterproof black caulking material with great adhesion properties

and is temperature resistant from -400°F to +500°F. Perfect for sealing around hoses, tubing, wiring or any other hole, joint, seam, void or gap to prevent fumes, moisture or noise penetration. Easy to apply and can be painted immediately. Contains twelve 1/4" x 12" strips.

PART	DESCRIPTION	PRICE
38-0779	STRIP CAULK	\$3.95



Loctite RTV Red is a high-temperature silicone gasket maker and adhesive. It forms a tough, flexible seal that is resistant to most chemicals without hardening, shrinking or cracking. RTV Red has a temperature range of -75°F to +600°F and is sensor-safe.

PART	DESCRIPTION	PRICE
38-0774	2.7 OZ TUBE	\$6.95



Loctite Threadlocker prevents loosening of threaded fasteners caused by vibrations. Seals and protects threads from rust and corrosion. Allows disassembly with standard hand tools.

PART	DESCRIPTION	PRICE
38-0771	.2 OZ TUBE	\$6.95



Penetrating Graphite Oil is a waterproof lubricant for all metal products. Keeps brake cables, speedometer cables, hinges, locks and other metal applications working smoothly. Helps prevent corrosion and rust.

PART	DESCRIPTION	PRICE
38-0747	.5 OZ TUBE	\$3.95



Loctite LB 8108 is a high-performance synthetic grease that provides superior lubrication and protection on bearings, hinges, latches, linkage, seat tracks, slides, springs and other automotive applications. Available in a 10.1 ounce aerosol can.

PART	DESCRIPTION	PRICE
38-0748	10.1 OZ AEROSOL	\$5.95



Loctite Dielectric Grease extends the life of electrical components by protecting them from moisture, salt and corrosion. Also prevents spark plugs from fusing to boots. Use on fuses, battery terminals, ignition components and other electrical connections.

PART	DESCRIPTION	PRICE
38-0770	.33 OZ TUBE	\$4.95



Loctite Spray Adhesive dries clear with superior bonding strength. Excels at attaching upholstery cloth, carpeting, insulation and has many other uses. Not recommended for use on headliners.

PART	DESCRIPTION	PRICE
38-0798	10.5 OZ CAN	\$7.95



Permatex Windshield and Glass Sealant is a silicone sealant for windshields, windows and other glass. Flows into leaks like water and dries to form a flexible, tough, clear seal that is resistant to extreme temperatures, vibration and most chemicals.

PART	DESCRIPTION	PRICE
38-0783	1.5 OZ TUBE	\$5.95



Seam Sealer provides superior adhesion and flexibility without cracking or peeling. Its self-leveling qualities make it an excellent sealer on cowl, floor, doors and wheel house seams. Skin time is 1-2 minutes and can be painted in 30-60 minutes. Applies with a standard caulking gun.

PART	DESCRIPTION	PRICE
38-0781	11 OZ TUBE	\$9.95



Loctite Rubberized Undercoating is a heavy-duty undercoating that seals, protects and insulates frames, floor pans, wheel wells and other body panels. Rubberized for maximum durability.

PART	DESCRIPTION	PRICE
38-0766	16 OZ AEROSOL	\$6.95



Vinyl Edge Sealer Pen is an ultraviolet light-blocking, fast-drying, clear acrylic sealer that protects the edges of vinyl decals, graphics and the ends of adhesive chrome body moldings. It features a wedge applicator tip for a smooth, even application.

PART	DESCRIPTION	PRICE
38-0921	.3 OZ PEN	\$14.95



Castrol Brake and Clutch Fluid exceeds DOT 3 and DOT 4 specifications and is recommended for all vehicles with these requirements. Unique synthetic formulation provides maximum protection against vapor lock failure. Available in a 12-ounce bottle.

PART	DESCRIPTION	PRICE
38-0785	CASTROL FLUID	\$5.95



Loctite Weatherstrip Adhesive is a strong and flexible waterproof adhesive for bonding all types of rubber weatherstripping. Withstands vibration and extreme temperature variations; dries black.

PART	DESCRIPTION	PRICE
38-0792	5 OZ TUBE	\$6.95



3M™ Adhesive Tape is a high-performance, double-sided tape for all types of accessories, both interior and exterior. The tape's foam core allows it to expand and contract with temperature changes and to conform to surface irregularities and gaps. Includes three 1" x 12" strips.

PART	DESCRIPTION	PRICE
38-0788	3M TAPE	\$8.95



Silicone Brake and Clutch Fluid meets DOT 5 requirements and is best for extended use; it won't absorb water that can cause corrosion. Silicone Brake Fluid will not harm painted surfaces. Available in a 32-ounce bottle. **Not compatible with DOT 3 or DOT 4 brake fluid. Not for use in vehicles equipped with ABS.**

PART	DESCRIPTION	PRICE
38-0787	SILICONE FLUID	\$29.95

Embroidered Logo Hats

\$14.95
each

These low-profile cotton twill embroidered logo hats are comfortable and stylish. Chevy and GMC logos are officially licensed by General Motors. One size fits all with the adjustable rear strap.



Adjustable Strap



38-0647-RD

38-0647-GR

38-0647-PK



38-0646-BL

38-0646-OW



38-0648-BL

38-0648-TN

Mesh Back Logo Hat



38-0717-CM



38-0717-BL

38-0717-LL

38-0717-TN

T-shirts ... Show Your Chevy Pride

High-quality, 100% cotton, preshrunk T-shirts are available in four sizes. They make a great gift for any Chevrolet enthusiast.

T-shirts are silkscreened in vivid color and feature a pocket size design on the front of the T-shirts. Call or go online and order today!



Front of Shirt

Sizes Available:

- Large
- X-Large
- XX-Large
- XXX-Large

PART	SIZE	PRICE
38-0718-L	LARGE	\$15.95
38-0718-1X	X-LARGE	\$15.95
38-0718-2X	XX-LARGE	\$17.95
38-0718-3X	XXX-LARGE	\$17.95

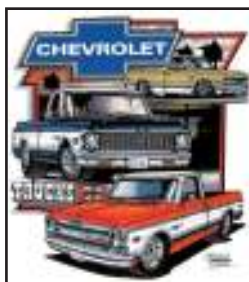

Front of Shirt

PART	SIZE	PRICE
38-0658	LARGE	\$17.95
38-0659	X-LARGE	\$17.95
38-0660	XX-LARGE	\$19.95
38-0693	XXX-LARGE	\$19.95

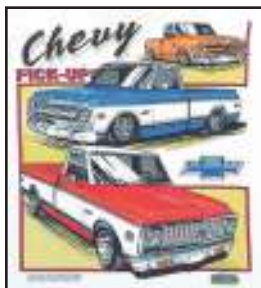

Front of Shirt

PART	SIZE	PRICE
38-0680	LARGE	\$17.95
38-0681	X-LARGE	\$17.95
38-0682	XX-LARGE	\$19.95
38-0691	XXX-LARGE	\$19.95



Front of Shirt

PART	SIZE	PRICE
38-0655	LARGE	\$17.95
38-0656	X-LARGE	\$17.95
38-0657	XX-LARGE	\$19.95
38-0692	XXX-LARGE	\$19.95

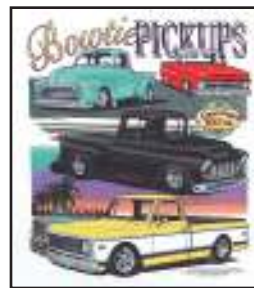

Bowtie Pickups T-shirt is a front T-shirt design only.

PART	SIZE	PRICE
38-0684	LARGE	\$17.95
38-0685	X-LARGE	\$17.95
38-0686	XX-LARGE	\$19.95
38-0699	XXX-LARGE	\$19.95



Front of Shirt

PART	SIZE	PRICE
38-0652	LARGE	\$17.95
38-0653	X-LARGE	\$17.95
38-0654	XX-LARGE	\$19.95
38-0690	XXX-LARGE	\$19.95



Front of Shirt

PART	SIZE	PRICE
38-0665	LARGE	\$17.95
38-0666	X-LARGE	\$17.95
38-0667	XX-LARGE	\$19.95
38-0694	XXX-LARGE	\$19.95

What You Need to Know Before Ordering:

We are excited that you've decided to make us a part of your journey! Whether you are rebuilding from the ground up or just adding some distinctive touches to your vehicle, we are proud to give you a hand.

In addition, we'd love to see what you've been up to with your projects, so please log on to lmctrucklife.com and share your stories and pictures.

Understand that we are not trained automotive technicians. We want you to consult with mechanics regarding technical advice. Technical information is also included in the workshop manuals shown in this catalog. Please take the time to consult these resources if you feel you need to.

On those occasions that we've run out of a part on your order, chances are that it's already on its way to us. These items are listed as backordered on your invoice and will be sent your way as soon as possible. If you're not interested in waiting for your backordered product, just call our customer service line at (800) 562-8782, and we will cancel it and refund any money that has been paid.

You can also write "No Backorders" on your order form before you send it to us, and we'll make sure only to ship the products we currently have in stock.

Some parts have extra charges. Please consult below to make sure you understand these charges and so you aren't surprised later.

Part Number Definitions

- T** - After a part number means that part must be shipped Truck Freight. The prepaid order will include a \$125.00 charge for delivery in the 48 contiguous United States. Orders outside of 48 states will be quoted. Due to packing and/or transportation requirements, please allow additional time for delivery.
- * - After the sell price means Oversize Part Charge. Your order will incur a charge of \$20.00 for each oversized part. Due to packing and/or transportation requirements, please allow additional time for delivery. Oversized Parts are not available for air delivery.
- Z** - After a part number means Remanufactured Part. Core charge will be applied then refunded after receipt of a rebuildable core.
- R** - After a part number means Remanufactured Part. No core charge.

And one more thing, the part our lawyers make us say: We reserve the right to refuse service or shipment to anyone. We reserve the right to collect a service charge of \$20 for a returned check and to hold any shipments until the fee is collected.

Thank you for your support. Best of luck with all your projects!

What You Need to Know Before Returning:

If only we lived in a perfect world! Unfortunately, we don't, and things can go wrong. When that happens, we do our best to try to make things right again. But we need your help as well.

All returns must be in like new condition and in the original packaging. Please include a copy of your invoice, as that will make the process quick and easy.

We refund your payment the same way you paid. Refunds of less than \$1 will not be made except by customer request.

We can't be responsible for damages, so please package your returned items carefully.

If you can ship the item back to us ground or USPS within the 48 contiguous United States, you don't need to call for authorization. Just send it to us at:

15450 W. 108th St. Lenexa, KS 66219

If we shipped you the wrong item, send it back, and we'll send the right item and reimburse you the ground rate for your return.

We can't accept anything that has been installed (unsuccessful attempts do count), disassembled, drilled, welded, cut, painted, or modified in any way, so please make sure to check and doublecheck the fit before starting any work.

If you are returning a kit, it needs to contain all the parts you received. No partial kits may be returned.

Electronic media (CDs, DVDs) cannot be refunded once they are opened. However, if it is not working properly, it can be exchanged for the same part number.

Please call our customer service line for a return authorization if your part was delivered outside of the 48 contiguous United States.

If you want to return something you bought over a year ago, please call our customer service line for return authorization.

You must call Customer Service when returning a Truck Freight item.

Customer Service Line: (800) 562-8782

¿Habla Español? (855) 456-2288

A 20% non-refundable restocking fee will be added to anything that's over a year old (unless the extended manufacturer warranty is still in effect, of course) as well as to any unauthorized Truck Freight returns.

And the legal part again: We have the right to refuse any return we deem unfit for resale. We also have the right to refuse any shipments where the shipping charges, duties, customs, etc., are not prepaid.

**California Prop 65 Warning**

WARNING: This product can expose you to chemicals including lead, which is known to the State of California to cause cancer. For more information, go to www.p65warnings.ca.gov.

ADVERTENCIA: Este producto puede exponerlo a sustancias químicas, incluido el níquel reconocido por el estado de California como causante de cáncer. Para obtener más información, visite www.p65warnings.ca.gov.

Gift Cards Now Available**Call (800) 562-8782 to Order**

Available for \$25 - \$50 - \$100

- Gift Cards are the perfect gift to ensure you are giving exactly what they want!
- Gift Cards don't expire.
- Now with FREE Ground Delivery...Second Day and Next Day air delivery are available with additional charges.
- Orders must be pre-paid. Orders received before 3:00 p.m. Central Time will ship same day.
- Gift Cards can now be redeemed through the mail or by phone.

What You Need to Know About Shipping within the 48 Contiguous States

We do our best to keep our shipping charges as low as we can. However, some items we carry need some extra space or special handling, so these may require extra charges to ensure they get to you in the most reliable, safest way. Please check your shipment as soon as you can to make certain that everything is accounted for and nothing is damaged. We do everything in our power to ensure your product arrives undamaged.

Shipping charges are based on the "Parts Total" on your order. This chart shows the basic charges for Ground, 2nd Day Air (for delivery the second business day after the order is placed), and Next Day Air (for delivery the next business day) for shipments to the contiguous 48 states. Exceptions are listed below. Limitations may apply.

New Shipping Prices

Order Parts Total	Ground Delivery	2nd Day Air	Next Day Air
Up to \$10.00	\$ 4.00	\$ 23.00	\$ 43.00
\$10.01 to 25.00	6.00	27.00	50.00
25.01 to 50.00	8.00	32.00	57.00
50.01 to 100.00	15.75	43.75	70.75
100.01 to 150.00	23.75	60.75	86.75
150.01 to 250.00	29.75	69.75	96.75
250.01 to 350.00	34.75	78.75	112.75
350.01 to 500.00	37.25	83.25	125.75
500.01 to 999.99	40.75	Quote	Quote
1000.00 and Up	Free Ground ▼ Free Truck Freight ▼	Quote	Quote

If you are ordering Oversized Parts (indicated with a * throughout this catalog), or if you are placing an extra large order, please allow for extra packing and delivery time.

In order to qualify for the free Ground shipping or free Truck Freight, your entire \$1000+ order must be placed at one time. We may have to split your shipment, but we will pick up the shipping charges.

If you want delivery by 2nd Day or Next Day Air, your order must be in by 3 p.m. Central Time, Monday through Friday. This service is available only within the 48 contiguous states and not allowed to P.O. boxes or APO/FPO addresses. There are some limitations on what we can ship by air, based either on size of the products or the items themselves (ORM, Other Regulated Material, such as adhesives are not allowed on air shipments, for example). Oversize Parts (*) are not available for air delivery. Delivery can't be guaranteed on holidays. Backorders will be shipped ground when those products arrive at our warehouse unless other arrangements are made.

Truck Freight and Oversized Parts are not available for Saturday delivery.

Customer Service Line: (800) 562-8782

¿Hable Español? (855) 456-2288

If you are shipping within Kansas, you will be charged state and local taxes. This also applies if you pick up your order in person at the City Counter, unless you have a Kansas State Resale Exemption form on file with us.

What You Need to Know About Shipping to APO and FPO Addresses

We are thrilled to be able to ship to those who are serving our country; however, there are some limitations on these shipments. We are unable to ship Truck Freight items to you at this time. All orders will be shipped complete, via Insured Priority Mail through the USPS. Size limitations will apply. Please make sure before you place your order that what you are ordering will be accepted and is deliverable to you in your location.

What You Need to Know About Shipping USPS Priority Mail to Alaska, Hawaii and the U.S. Territories

This chart shows shipping charges on orders up to \$500 that qualify to ship USPS Priority Mail. Parts must be 108 inches or less and weigh 70 pounds or less to qualify for USPS Priority Mail. If any part does not meet these qualifications, your order will be delivered by ground for additional charges.

Order Parts Total	USPS Priority Mail Alaska, Hawaii & U.S. Territories
Up to \$20.00	\$ 19.95
\$20.01 to 50.00	25.95
50.01 to 75.00	36.95
75.01 to 100.00	41.95
100.01 to 150.00	45.95
150.01 to 250.00	54.95
250.01 to 350.00	65.95
350.01 to 500.00	71.95
500.01 and Up	Quote ♦

All orders will ship complete. Any additional delivery charges will be added to your total as needed, including Oversize Part charges or overweight charges.

♦ You will be contacted with charges.

We will need a daytime phone number with your order. If there is a problem with your order, we will attempt to contact you three times. If we are unsuccessful, your order will be cancelled 5 days after that third failed attempt.

What You Need to Know About Shipping to Canada

Your orders will be shipped ground "Door to Door," which includes brokerage, duty and tax. Charges will be based on the value of your shipment. Document and preparation fees are included. Please call our customer service line for assistance.

What You Need to Know About Shipping Internationally

All international orders ship complete. Shipping charges must be prepaid in U.S. funds. Brokerage, duties, taxes, and fees associated with the order are paid by the customer. We do not accept personal checks on international orders.

What You Need to Know When Shipping Problems Occur

Please open your package(s) as soon as possible and make certain that everything is accounted for and nothing was damaged in shipment. Damaged shipments are the responsibility of the carrier and must be reported to the carrier within 15 days of receipt.

If the package looks damaged when it arrives, open it with the delivery person present, so that they can make an immediate report of damages and discrepancies. If the damage is not obvious at the time of delivery, or if the package was left for you by the shipping company, contact their customer service as soon as possible to make your claim.

On Truck Freight shipments, it is your responsibility to check your order and have the driver note any damage on the freight bill before you sign for your item(s).

Please keep all packing, packaging and contents until your claim has been settled with the shipping company.

What You Need to Know About Shipping a Rebuildable Core Part

Without the constant inflow of rebuildable cores, items can become discontinued and unavailable.

Some items carry a Core Charge which can be reimbursed by your sending in a core that can be rebuilt into a usable part for someone else. These items are marked throughout the catalog with a -Z in the part number. In order to get your Core Charge refund, the part you send in must be clean, complete and rebuildable according to the standards set on that item's catalog page.

Please send us the core part back with a copy of your invoice. If your core is acceptable, we will refund your money in the same way that you paid the Core Charge plus any shipping charges. To be reimbursed for your core return shipping charges, please include a copy of your shipping receipt.

15450 W. 108th St. Lenexa, KS 66219

Order Toll Free USA and Canada (800) 562-8782

Order Online: www.LMCtruck.com

Customer Name and Address:

Name _____
 Street _____
 City _____
 State _____ Zip _____
 Daytime Telephone (_____) _____
 Evening Telephone (_____) _____
 E-mail Address _____
☐ Check here if you **do not** wish to receive future e-mails from us.

Ship To Address (if different than above):

Name _____
 Street _____
 City _____ State _____ Zip _____

Payment Method:

☐ Check ☐ Money Order
☐  ☐  ☐  ☐ 

 Credit Card Number CVV Code
 X _____
 Signature of Cardholder Exp. Date

Billing Address of Cardholder:

Name _____
 (PRINT EXACTLY AS IT APPEARS ON THE CARD)
 Street _____
 City _____ State _____ Zip _____

Special Instructions: _____



**Order Form
CB.101**

What Kind Of Truck Do You Have? Make _____ Model _____ Year _____

PART #	DESCRIPTION	QTY	PRICE EACH	TOTAL

New Rules for Out-Of-State Sales Taxes

On June 21, 2018, the United States Supreme Court fundamentally changed the rules for collection of sales tax on out-of-state transactions. In its decision the Court effectively stated that individual states can require online sellers to collect state sales tax on their transactions. Many states already have, and more will continue to, impose sales tax collection on companies.

Based on this ruling we will be collecting taxes if you reside in a state that requires us to do so.

If you are planning on sending an order by mail, please be sure to check your State and Local Sales Tax rates.

PARTS TOTAL	
DELIVERY CHARGES	
ADDITIONAL AIR DELIVERY	
CORE CHARGES	
SUBTOTAL	
STATE & LOCAL (if Required) SALES TAX	
THANK YOU GRAND TOTAL	

Send Order Form To: LMC TRUCK • Box 14991 • Lenexa, KS 66285-4991

NEW**Holley Sniper Electronic Fuel Injection (EFI) for 2 Barrels**

Not legal for use on pollution controlled vehicles.



PART	DESCRIPTION	APPLICATION	REQD	PRICE
38-4514	HOLLEY SNIPER EFI KIT-BLACK	2 BARREL	(1)	\$999.95

Holley Sniper EFI provides one of the best and most economical ways to update the performance and drivability of your classic truck. Put an end to cold start issues, hesitations, vapor lock and poor throttle response. Sniper EFI gives you all the power and reliability of electronic fuel injection with none of the tuning issues commonly associated with carburetors.

With the self-tuning abilities of the Holley Sniper EFI, installation is as simple as removing your carburetor, installing the EFI, running fuel lines, answering a few simple setup questions on the handheld tuner, starting the truck and letting the EFI tune itself as you drive.

Wiring doesn't get any easier. It's a simple four-wire connection, and you don't have to be a computer whiz to use it. You don't even need a laptop. Just answer a few simple questions about your engine, and the Sniper EFI system automatically creates the base map and starts tuning on its own.



PART	DESCRIPTION	APPLICATION	REQD	PRICE
38-4515	HOLLEY SNIPER EFI KIT-SHINY	2 BARREL	(1)	\$999.95

Features an integrated ignition timing control and coil driver. A high resolution, color 3.5" touchscreen is used for initial setup, tuning, and gauge display. Includes all necessary sensors, brackets and wiring, along with a thoroughly detailed instruction manual to ease installation and setup. Available in black or shiny, ceramic finish.

38-4514 and 38-4515: Fits 2 barrel 6 cylinder and V8's that came with a Rochester 2GC small bore carburetor. Supports up to 350 horsepower with two injectors. Installs directly to the factory Rochester 2GC intake manifold, no adapter required. The Sniper EFI air cleaner flange matches the Rochester 2GC so it accepts most factory air cleaners.

A high pressure fuel delivery system is required for operation of the Sniper EFI; #38-4510 Inline Fuel Delivery Kit is sold separately, see page 118.

Sniper EFI Kits for 4 Barrels - See Page 118**NEW****Front Door Panel Trim Set**

1967-71 Chevy Truck, Blazer, Suburban
1967-71 GMC Truck, Jimmy, Suburban

PART	DESCRIPTION	APPLICATION	REQD	PRICE
38-2507	DOOR PANEL TRIM SET-BLACK	CHEVY GMC 67-71	(1)	\$49.95

**NEW****Rear Axle Conversion Kit**

1967-69 Chevy Truck, Blazer, Suburban
1967-69 GMC Truck, Jimmy, Suburban

If you've upgraded your truck's front end to 5 lug disc brakes, now is the time to upgrade the rear. This Rear Axle Conversion Kit will convert your 6 lug rear end to 5x5, giving you a lot more wheel options to choose from. Rear axle conversion kit includes 5 lug axles and brake drums, 1/2" wheel studs and a 12 bolt differential gasket. Axles have a 3.1" diameter center hub. Existing brake hardware can be reused.



PART	DESCRIPTION	APPLICATION	REQD	PRICE
34-2799	REAR AXLE CONVERSION KIT	5 LUG CHEVY GMC 67-69	(1)	\$449.95
34-2781	REPLACEMENT AXLE SHAFT	5 LUG CHEVY GMC 67-69	(2)	\$169.95

NEW**Brake Pedal Shaft Bushing Set**

1967-72 Chevy Truck, Blazer, Suburban
1967-72 GMC Truck, Jimmy, Suburban

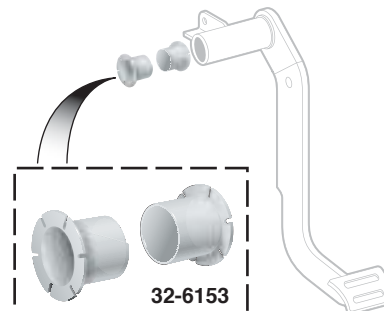
LMC TRUCK EXCLUSIVE

PART	DESCRIPTION	APPLICATION	REQD	PRICE
32-6153	BUSHING SET-PEDAL SHAFT	CHEVY GMC 67-72	(1)	\$5.95

www.LMCTRUCK.com
(800) 562-8782

P.O. Box 14991
 Lenexa, Kansas 66285-4991



CB.101

Follow Us On



Credit or Debit Cards Accepted for:



PRSRT STD
 U.S.
 POSTAGE
PAID
 LMC
 TRUCK

Bed Wood and Hardware Kit

1967-72 Chevy & GMC Truck

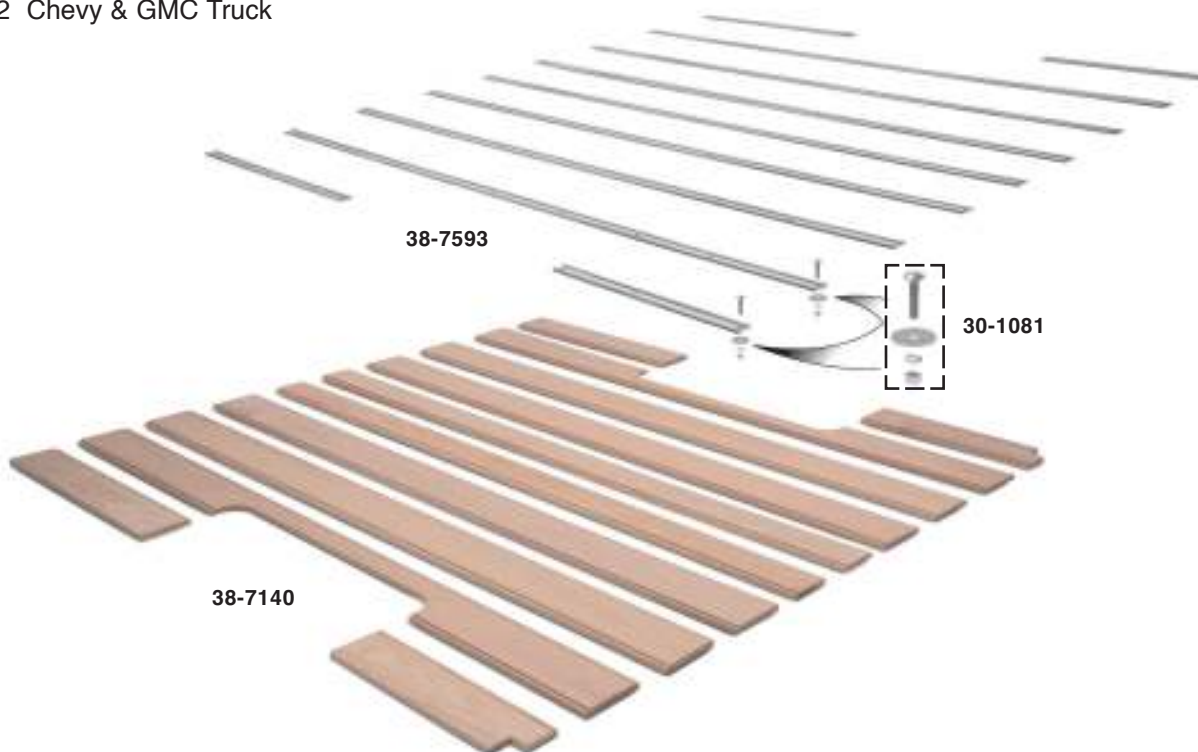

**Bed to frame hardware is not included
 in Bed Bolt Kit - See Pages 18 & 19**

Bed Wood Kits are unfinished and do not come with pre-drilled holes. Washers should be countersunk when installed. All Bed Strip Kits and Angle Strip Sets are pre-cut to fit and include pre-punched square holes. Hardware is not included and must be purchased separately.

Polished items in Bed Bolt Kits are carriage bolt heads. Kits may differ from illustration depending on application.

PSS = Polished Stainless Steel

PART	DESCRIPTION	APPLICATION	REQD	PRICE
Stepside Shortbed Models				
38-7124	BED WOOD KIT-OAK 8PC	SHORTBED 67-72	(1)	\$349.95*
38-7564	BED STRIP KIT-PSS 7PC	SHORTBED 67-72	(1)	\$139.95
38-7663	ANGLE STRIP SET-PSS 2PC	SHORTBED 67-72	(1)	\$62.95
30-1080	BED BOLT KIT-PSS 218PC	SHORTBED 67-72	(1)	\$89.95
Stepside Longbed Models				
38-7122	BED WOOD KIT-OAK 8PC	LongBED 67-72	(1)	\$389.95*
38-7587	BED STRIP KIT-PSS 7PC	LongBED 67-72	(1)	\$169.95*
38-7676	ANGLE STRIP SET-PSS 2PC	LongBED 67-72	(1)	\$74.95*
30-1082	BED BOLT KIT-PSS 288PC	LongBED 67-72	(1)	\$89.95

*After the sell price means Oversize Part Charge. Your order will incur a charge of \$20.00 for each oversized part. Due to packing and/or transportation requirements, please allow additional time for delivery. Oversized Parts are not available for air delivery.

PART	DESCRIPTION	APPLICATION	REQD	PRICE
Fleetside Shortbed Models				
38-7142	BED WOOD KIT-OAK 12PC	SHORTBED 67-72	(1)	\$439.95*
38-7572	BED STRIP KIT-PSS 11PC	SHORTBED 67-72	(1)	\$179.95
30-1074	BED BOLT KIT-PSS 338PC	SHORTBED 67-72	(1)	\$119.95
Fleetside Longbed Models				
38-7140	BED WOOD KIT-OAK 12PC	LongBED 67-72	(1)	\$499.95*
38-7593	BED STRIP KIT-PSS 11PC	LongBED 67-72	(1)	\$219.95*
30-1081	BED BOLT KIT-PSS 398PC	LongBED 67-72	(1)	\$119.95



JOIN THE
FAMILY
SHARE YOUR
TRUCK
JOURNEY™
LMCTruckLife.com



The Big Blue Jacked Up Girl

Nate Gobeyn and His 1971 Chevy Blazer

When I was younger, I always wanted a lifted truck, but never got one. When I got older, I wanted a convertible to go out cruising with my wife and kids. The K5 Blazer was the answer, a convertible lifted truck.

I looked into these Blazers, years 1969-1991, and narrowed it down to 1969-1975 because these were the full convertibles. After talking to my father, I decided to find a first generation 1969-1972. First generation is my dad's favorite style as well as mine. He said, "I know they are more money but that's the style that you should get. You won't regret it." We had a 1972 Chevy wood cutting up truck back in the day, so this will bring back some good memories!

I looked for months for a Blazer. I could not find anything that was not rusted out, beat up or out of my price range. Living in Michigan makes it hard to find a Blazer in good shape, and traveling out of state was not an option.

We have a small tow truck service and I needed to get a seat re-upholstered. I took it to our friend, Jay, to get it done. Jay does interiors of vehicles and a lot of old car interior restorations. I asked him if he knew of any first-generation Blazers around. He said his friend Brian (who has a body shop about 30 miles away) used to have one in storage that he thought was still there.

I called Brian and he said he still had it and would sell it. He advised me he did all the body and paint work and ran out of time because of other projects. He had owned it for eight years. He also had all the original seats redone and a lot of new stuff for the inside, including the carpet. He sent me some pictures. When I got the pictures, the grille was hanging on the wall, the seats and inside misc. was on a shelf. It looked rough, but I saw potential in it to become an awesome machine.

My buddy Chris volunteered to help me put the Blazer together. I showed him the pictures and he agreed it was worth going to look at. The truck was solid, but needed a lot of work. There was no gas tank hooked up, so we put some gas in a Mountain Dew bottle to hear it run. Chris gave it his blessing, but I still had to get the blessing of my wife and girls. I knew this would be tough

Your Truck ... Your Story

Imctrucklife.com



with the condition it was in. The next day, I took the wife and kids to look at it. I got the reaction I expected. I told them what the end result would be. They had enough confidence in me, so they gave me their approval!

I purchased the truck August of 2017 and we got it road worthy summer of 2018. We painted and undercoated the entire underneath and did all brakes and brake lines. We also installed a 4-inch lift with 35-inch tires. We changed all the fluid gaskets, replaced all new u-joints as well as a lot of little things and fabrication that came along. Under the hood was cleaned up and painted and wiring cleaned. We changed the intake, valve covers, belts and hoses, distributor cap and rotor. Inside, we fabricated a roll bar, reinforced and installed the seats and new

seat belts, installed the carpet, and put on a soft topper. Almost all the parts that Brian (the old owner) and I purchased were from LMC. And the parts all look great!

Since the truck is completed and we are driving it, everyone in the family agrees it was a good investment. I am now 44 years old and finally have my lifted truck and my wife and girls (4, 5 and 7 months old) have a convertible they love. With all the hustle and bustle, technology and electronics in the world today, it's nice to see that something simple from 1971 can put such big smiles on our faces as well as others. My 4- and 5-year-old daughters get so excited to ride in the Blazer and named it "The Big Blue Jacked Up Girl".

"Keeping Generations On The Road"

SHARE YOUR
TRUCK
JOURNEY™





JOIN THE FAMILY

Share your story at LMCTruckLife.com